'FIRST LADY' DENIES SON'S TROTH

FOR CLASSIFIED ADS PHONE GRANT 5400

WEATHER — Probably local thundershowers tonight or Saturday; continued warm.

Only Pittsburgh Newspaper Printing International News Service Dispatches.

Pittsburgh Sun-Telegraph

VOL. 12—NO. 127 40 PAGES FRIDAY, JUNE 9, 1933 THREE CENTS

★★★★★★ NIGHT WALL ST. CLOSING PRICES

Two Morgan Aides Admit Deals to Avoid Taxes

☆ ☆ ☆ ☆ ☆ ☆ ☆ ☆ ☆

HEAT CLOSES SCHOOLS HERE; 16 DEAD

Today

Mussolini's Ten Years.
Would Canada Join Us?
A Full-Dress Headsman.
Three Women, Two Died.

—By ARTHUR BRISBANE—

THANKS TO Mussolini, who knows how to get things done, Great Britain, France, Germany and Italy agree not to fight each other for ten years, which means, perhaps, "ten years of peace in Europe." In addition to not fighting each other, they will try to keep lesser nations from fighting.

The United States, praise heaven, is left out of it. We have no idea of fighting any of those four nations, or any other, anywhere on the globe. Why should statesmen, including some of our own goose-like imitation statesmen, try to drag this country in?

THE HONORABLE Gus Kasch, representing Summit County in Ohio's House of Representatives, suggested that England pay her debt to Uncle Sam by giving us Canada. This column suggested that Canada would say:

"NO."

Mr. Kasch writes that Canadians might decide that:

"A great union of the English-speaking people on the North American continent would be worth more to them, with trade barriers removed, than to be tied up with God and the King, and they might eventually decide to come in with us. They can teach us considerable about how to operate a state-owned railroad and a decent banking system. We really need them more than they need us."

Canada could teach us, no doubt, for no depositor has lost a dollar in a Canadian bank for many years, while we have had bank failures in thousands. The question is, do we want to learn?

AN AMERICAN correspondent in Berlin mentioned that:

"A double-murderer in Torgau prison was executed by the mediaeval method of beheading with ax and block. The executioner was attired in the customary full evening dress as he swung the huge ax."

Mr. Hitler's censor would not let the dispatch go, because of the word "mediaeval."

WHAT WOULD you call it, if not "mediaeval," to make a man put on "full evening dress," stiff shirt, white necktie, "swallow-tail" coat, before chopping off a criminal's head?

If it is not "mediaeval," it is certainly gruesome comic opera.

CONSIDER THREE women in the news. One, blonde, tailored, young, businesslike, name unknown, smiled on the drug store clerk, asked for cosmetics.

Next time he looked, she was not smiling, and was pointing a revolver. She explained, as her assistants came in, that she needed what was in the cash register. She got it.

MILDRED BETTS, only twenty-two, beautiful, won the beauty contest in Williamsport, Pa., at eighteen and was "Miss Williamsport." She changed her name to Jerie Rogers, went on the stage, and yesterday jumped from a window thirteen stories up. Her farewell note said, simply:

"I am in love and broken-hearted."

Mrs. Emeline Ruthberg, who had given the world a longer trial, thirty-eight years, swallowed poison, simply "tired of it all," according to her last message.

One dies for love. One, because tired of life. One holds up the drug store man.

JAPAN STANDING apart in the East, with plenty of good fighting men, airplanes and submarines, says exactly what she thinks, and she doesn't think much of the London navy pact.

Japan will not agree to the suggestion that explosive bombs from the air, in wartime, be abolished. The Mikado feels that as long as western nations have carriers that can bring planes across the ocean and unload near Tokio, Japan must be ready to meet those carriers.

WHATEVER NATIONS do about bombs and airplane carriers does not interest us especially, providing we keep ourselves prepared. More important is the announcement that Japan will hereafter buy a great deal more raw cotton from the United States.

India, to help British manufacturers, has increased by 50 per cent duties on cotton cloth coming from Japan, and Japan will not buy raw cotton from India. There are always compensations, and our "cheaper dollar" helps Japan to buy.

BARON EDOUARD DE ROTHSCHILD, of Paris, is worried about Socialism, particularly state Socialism, which builds publicly owned railroads to compete with Baron Rothschild's great private French railroad, the *Chemin de Fer du Nord*, called "the richest railroad in France."

Some American imitations of Baron Rothschild are also worried about "state Socialism," and the dreadful suggestion that the people of the United States, who built and paid for the Muscle Shoals power plant, may actually use it for themselves, instead of letting private individuals exploit it.

THOSE THAT have worried about our dollar, with its gold standard removed, and the unfriendly attitude of Europe may worry some more.

Yesterday the dollar dropped nearly eight cents, compared with the English pound. American patriots, it seems, have been "dumping" American currency, taking English money instead.

The London pound has gone to the highest price since the British left the gold standard, and that will make it harder for Britain's manufacturers to sell goods abroad.

(Copyright, 1933, King Features Synd., Inc.)

QUIZ MORGAN AIDES ON TAXES

Lamont, Ewing Tell Of Deals to Avoid Paying Levies

By WM. K. HUTCHINSON
International News Service.

WASHINGTON, June 9.—Two highly involved systems, enabling rich men legally to avoid payment of federal income taxes, were revealed today at the Senate banking inquiry by partners in J. P. Morgan & Co.

One system, employed by Thomas S. Lamont, involved the sale of securities to his wife and their repurchase later at about the same figure.

It was a curious transaction because Lamont loaned his wife the money to buy the stock and took her unsecured note. When he bought the stock back from her he simply destroyed the note.

William Ewing, another Morgan partner, revealed a far more intricate system for escaping taxes. He indignantly denied it was a "tax-dodging scheme" but his testimony revealed he had escaped payment of taxes on $447,851.

LAMONT FIRST WITNESS

When Lamont took the stand as the first witness, Pecora asked if Lamont remembered selling in December, 1930, a block of more than 5,000 shares of assorted stocks.

Lamont explained the deals and said complete information on these was given the Internal Revenue Bureau and he had received no complaint from the government.

There was no understanding, he said, that he would repurchase the stock. He said:

"I was advised that under these circumstances I was within my rights in deducting from my income return for the

(Continued on Page Four, Col. One.)

JOE VOLPE GETS JAIL TERM

One Volpe was sentenced to four months in jail this morning and he and two others placed under bond to keep the peace.

Joseph Volpe, 21, of 116 Bridge street, Wilmerding, was fined $100 and sent to jail after visiting Judge Thomas F. Bailey, of Huntingdon County, refused to grant him a new trial.

He was found guilty of aggravated assault and battery. Louis Lucarelli, 109 Kline avenue, West Wilmerding, testified Volpe had attacked him on January 10 after he had refused to allow him to store slot machines on his property. Volpe said the fight was over a grocery bill Lucarelli owed him.

Judge Bailey stipulated that Joe Volpe be paroled in one month if he pays the fine and costs. At the same time Judge Samuel H. Gardner placed the three Volpe boys, Joseph, Louis and Mallay under $500 bond to keep the peace on charges brought by Lucarelli, who fears retaliation, he said.

Gang Shots Fatal, Police Seek Woman

NEW YORK, June 9.—(AP.)—George Schaefer died today of a bullet wound received when he and Leon Kraemer, escaped convict, were attacked by gunmen in an expensively furnished apartment yesterday.

Kraemer, reputed "brains" of the Whittemore gang, was in a serious condition. Police are seeking a red-headed woman who occupied the apartment with the men.

Ambridge to Get $100,000 From R.F.C.

WASHINGTON, June 8.—(AP.)—A self liquidating loan for $100,000 to the town of Ambridge, Pa., for a filtration and pumping plant was approved today by the Reconstruction Finance Corporation.

How Books Were Burned in the Dark Ages. Where the Nazis Got the Idea of Their Recent Bonfire Is Related in The American Weekly, the Big Magazine Distributed with Next Sunday's Sun-Telegraph.

The City's Toast

(OTHER PICTURES: PAGE 21 AND SPORTS SECTION)

MAYOR JOHN S. HERRON HONUS WAGNER

Mr. Wagner, "the greatest shortstop of all time," pictured today in the long parade that escorted him to Forbes Field as Pittsburgh paid him tribute. This is a Sun-Telegraph picture.

Wagner Honored; Johnson Pilot; Baer Wins

Sports fans were well 'steamed up' today. Accompanying the heat wave was a wave of sports news such as:

Walter Johnson, renowned first as a pitcher and later as manager of the Washington Senators, was named to succeed Roger Peckinpaugh as pilot of the Cleveland Indians.

Thousands of baseball fans gathered at Forbes Field to pay homage to Honus Wagner on 'Honus Wagner Day,' after witnessing a downtown parade in which 1,000 cars were in line.

Max Baer was hailed as the man who is to bring about a boxing revival and annex the heavyweight crown after his surprising 10-round technical knockout victory over Max Schmeling in New York last night.

(For details and pictures see sports section.)

Bitner to N. Y., Jacoby Named Publisher Here

NEW YORK, June 9.—(Universal.)—H. M. Bitner, publisher of the Pittsburgh Sun-Telegraph, has been appointed assistant general manager in the New York offices of the Hearst newspapers.

Mr. Bitner has been associated with the Hearst newspapers for 11 years, having been editor and publisher of the Detroit Times prior to moving to Pittsburgh.

W. M. Jacoby will succeed Mr. Bitner. For the last 15 years Mr. Jacoby has been secretary of the Retail Merchants' Association of Pittsburgh.

He was formerly an editor of the Pittsburgh Dispatch and the Pittsburgh Leader.

He is now head of the City Planning Commission, secretary of the Pittsburgh Flood Commission, secretary of the Pittsburgh Zoning Board and director of the Federal Waterways Commission.

JOE KIRKWOOD GOLF LEADER

NORTH SHORE GOLF CLUB, GLENVIEW, Ill., June 9.—Adding a 70, two strokes under par, to his 74 of yesterday, Joe Kirkwood paced early finishers of the second round in the U. S. Open golf championship here today.

Indications were that Kirkwood's lead would be only temporary, as Tommy Armour, who gained a five-stroke lead on the field with a 68 yesterday, reached the turn in 37, and was four strokes ahead of Kirkwood at this point.

Among the stars who matched or bettered par today were Leo Diegel, who carded a 71 for a 149 total; MacDonald Smith, who added a 72 to his 77 of yesterday; Ralph Guldahl, who bagged a 71 for a 147 total, and Clarence Clark, who snared a 72 after going out in 33.

Diegel came in in 33 and set a record for the back nine.

Charley Wanning continued to lead the Pittsburgh delegation, adding a 76 to his 76 of yesterday. Emil Loeffler also had a 76 today, and Perry Del Vecchio turned in a 78.

Blood-Giving Sleuth Fails to Save Own Son

The infant son of Patrolman James McGuire died yesterday in the Magee Hospital after a blood transfusion by his father was unsuccessful. McGuire, who has saved many lives by giving his blood, could not save his son.

He was summoned to the hospital to give blood, but did not know until he arrived that the patient was his baby. The McGuires live at 321 Kramer street, Mt. Washington.

Work for 4,000 At National Tube

The National Tube Company in 10 days or less will give part-time work to 4,000 employes in the McKeesport plant, President F. W. Waterman announced today.

Ancient Queen's Gigantic Task. How Hatshepsut, of Egypt, Built a Great Canal 3,500 Years Ago as Related in The American Weekly, the Big Magazine Distributed With Next Sunday's Sun-Telegraph.

NEW VET CUT PROGRAM ACCEPTED

War Pension Economy Feud in Congress Believed Over

By WILLIAM S. NEAL
International News Service.

WASHINGTON, June 9.—The battle over veterans' economies appeared settled today.

The Democratic House Steering Committee unanimously accepted President Roosevelt's compromise plan for modification of the veterans' economy act with changes declared not to vitally affect the President's proposal.

House leaders said the President would not insist upon a new tax levy if the compromise plan is approved by Congress.

Chairman Pou (Dem.), of North Carolina, of the Rules Committee, announced that an effort will be made to push the compromise plan through the House under a special rule tomorrow.

House leaders were confident of blocking extremists among the veterans and Republicans.

Many of the "soldiers' bloc" were seeking means of blocking action. They asserted the House should accept the Connally amendment added to the independent office supply bill in the Senate, which reduced the savings in the economy act by $170,000,000.

Representative Connery (Dem.), of Massachusetts, was prepared to offer an amendment to accept the Connally amendment with an elaboration which would subject the 500,000 veterans who received disability allowances to a cut of but 25 per cent.

He also insisted that veterans whose ills are due to their own misconduct be kept on the rolls, declaring that the government is responsible for many of the social diseases suffered by veterans. The President is strongly opposed to paying compensation for these ills.

The compromise plan, approved by the steering committee today, is variously estimated to reduce the savings in the economy act approximately $60,000,000 to $100,000,000.

The compromise, elaborating upon the President's order issued two days ago liberalizing many provisions of the economy act, is designed to assure more liberal treatment for Spanish-American War veterans and World War veterans whose ills are "presumed" by law to be connected with the service.

SALES TAX TEST FOR JOB BILL

WASHINGTON, June 9.—(AP.)—With a contest over a sales tax the major obstacle ahead, the Senate today moved slowly toward a vote on the colossal industrial recovery-public works measure designed to speed better times.

Senator Reed (Rep.), of Pennsylvania, planned to lead an attempt to substitute a sales tax for the special levies proposed in the measure for paying off the public-works cost.

Resuming consideration of the administration-proposed bill, the Senate adopted an amendment providing that not less than $50,000,000 of the $3,300,000,000 construction money shall be allotted for national forest, park and Indian reservation roads and trails.

Continuing on the public works section, a committee amendment providing that all federal construction contracts shall contain minimum wage rates to be predetermined by the awarding authorities was stricken out at the request of Copeland (Dem.), of New York.

This left intact, however, the provisions laying down the 30-hour week with few exceptions, calling for "just and reasonable wages," and preference for former service men.

Grand Opera Dancer Weds in Philadelphia

PHILADELPHIA, June 9.—(AP.)—Miss Catherine Littlefield, premiere danseuse of the Philadelphia Grand Opera Company, was married yesterday to Philip L. Leidy, member of a prominent Philadelphia family, who was divorced from his second wife three days ago.

Roosevelt Romance Denied by Mother

(OTHER PICTURE: PAGE 3)

MRS. FRANKLIN D. ROOSEVELT DURING HER PITTSBURGH STOP

Mrs. Roosevelt at the municipal airport today during her brief stop on her transcontinental flight back to the East. Mrs. Roosevelt, apropos of her son's impending divorce: "Each generation has its own attitude. Standards change." This is a Sun-Telegraph picture.

'New Generation Has Its Own Standards,' First Lady Says

Mrs. Franklin D. Roosevelt stepped out of a tri-motored ship at the County Airport today, and for 15 minutes talked about her son's contemplated divorce, his reported new romance, the standards of the younger generation and aviation.

The First Lady of the Land denied in no uncertain terms reports that son Elliott, who is to be divorced at Reno by Elizabeth Donner Roosevelt, former Pittsburgh girl, was romantically inclined towards a beautiful Texas brunet. She said:

"That's ridiculous . . . After all, they're still married."

FIRST LADY SMILES

Mrs. Roosevelt, traveling with no more ado than Mrs. John Smith, was affable and smiling to interviewers, except when her son's marital troubles were mentioned. Then she erased the smile and lowered her voice.

Had she tried to effect a reconciliation on her flying visit to Elliott on the coast?

Mrs. Roosevelt seemed mildly surprised at the question:

"Oh, I never interfere in my children's affairs."

A great many people, it was

(Continued on Page Three, Col. Eight.)

Senator Coolidge's Daughter to Wed

FITCHBURG, Mass., June 9.—(AP.)—The engagement of Miss Helen Coolidge, 27-year-old daughter of United States Senator and Mrs. Marcus A. Coolidge, to Harry Hines Woodring, assistant Secretary of War and former Governor of Kansas, was announced.

The Extraordinary Predicament of the Wife of Two Men at Once and the Unusual Result Is Told in The American Weekly, the Big Magazine Distributed with Next Sunday's Sun-Telegraph.

MATTERN LANDS NEAR IRKUTSK

BULLETIN.

MOSCOW, June 9.—(AP.)—Jimmy Mattern, round-the-world flier, landed at Beloye, Sberia, about 50 miles from Irkutsk at 3:45 p. m., today, Moscow time (8:45 a. m. Pittsburgh time).

He intends to remain there until tomorrow. No details were available here, but the aviator presumably was in good health and his plane was functioning well.

MOSCOW, June 9.—(AP.)—Jimmie Mattern continued his round-the-world flight today by hopping off from Krasnoyarsk, Siberia, a little more than four hours after he had arrived there from Belovo, Siberia.

He was next sighted passing over Nizhniudinsk, in Eastern Siberia, at 2:05 p. m., Moscow time (7:05 a. m. Pittsburgh time).

Nizhiudinsk is about one-third of the distance between Krasnoyarsk and Chita, apparently his

(Continued on Page Two, Col. Eight.)

CITY SIZZLES AS MERCURY CLIMBS

Showers Promised, But No Relief Expected

Hourly Temperatures

Midnight	84	8 a. m.	81
1 a. m.	84	9 a. m.	83
2 a. m.	83	10 a. m.	85
3 a. m.	82	11 a. m.	87
4 a. m.	81	12 noon	89
5 a. m.	80	1 p. m.	90
6 a. m.	79	2 p. m.	92
7 a. m.	80	3 p. m.	93

Pupils were dismissed from the schools here today as the terrific heat, which has caused 16 deaths in Pittsburgh during the present torrid wave, continued.

As the afternoon advanced, the mercury climbed into the nineties and threatened to surpass the season's record of 96, made yesterday.

Children were excused from the public schools at noon on orders from Supt. Ben G. Graham. High school students were dismissed at 2 p. m.

A number of the parochial schools also dismissed pupils.

SHOWERS POSSIBLE

Only doubtful comfort came from Weather Forecaster W. S. Brotzman, who conceded possible local thunder showers tonight or tomorrow, but added the prediction, "continued warm."

Deaths from heat and drownings today and yesterday alone totaled 11, with numerous prostrations, some in recently opened industrial plants.

The mercury continued high last night. At 6 o'clock this morning it was at 79, and from there began its upward journey, reaching 92 at 2 p. m. A high humidity reading of 69 also accentuated the heat, according to Brotzman.

The rest of the country suffered in temperatures as high if not higher than Pittsburgh.

DEATHS FROM HEAT

Heat deaths reported to the Coroner today and last night included:

Mrs. Norwood T. Senat, 74, 917 Aiken avenue, who died today at the home of Mrs. E. A. Woods, Se-

(Continued on Page Three, Col. Four.)

Hardwick's Wife Seeks Reno Divorce

BROOKLINE, Mass., June 9.—(AP.)—Mrs. Margaret Stone Hardwick left yesterday for Reno, Nev., to file suit for divorce from Huntington (Tack) Hardwick, famed Harvard athlete and now prominently connected in New England financial circles.

The former football star said the grounds would be incompatibility, and that the necessity for the action was regretted by both, but that he was "entirely at fault."

Mary Lewis, Singer, Undergoes Operation

NEW YORK, June 9.—(AP.)—Mary Lewis, opera singer, was operated upon yesterday for chronic appendicitis at the Harbor Sanitarium. Physicians said she was resting comfortably today.

Bank Messenger Robbed of $10,000

PEKIN, Ill., June 9.—(AP.)—Two men held up a bank messenger and bookkeeper in front of the postoffice today and escaped with $10,000 in currency.

Mystery Robbers Loot Indiana Official's Safe

INDIANA, Pa., June 9.—(AP.)—It was learned today that the county treasurer's office was robbed of $2,930.67 during the noon hour yesterday.

County Treasurer Charles C. McLain, 65, and his chief clerk, De Loss Martin, 28, discovered the robbery upon returning from lunch.

Martin came back first and found the key to the vault missing. Thinking McLain had it, he did not become suspicious. McLain arrived and said he had not taken the key. Another key was obtained and the vault opened.

On the floor of the vault, six nickels had been arranged to form the letter "P."

State police were called.

Tracing Egypt's Great Canal, Built 3500 Years Ago. Interesting Discoveries of a Huge Undertaking Described and Illustrated in The American Weekly, the Big Magazine Distributed with Next Sunday's Sun-Telegraph.

FRANCE INDICATES NEW DEFAULT ON DEBT PAYMENTS

BRITAIN SPURS DRIVE FOR REDUCTION

Last-Minute Efforts Made to Sway America

PARIS, June 9.—(AP.)—Another French default, affecting the war debt payment due the United States June 15, became evident today as Premier Daladier, replying in the Chamber of Deputies to interpellations on foreign policy, avoided any mention of the debts.

The Premier restricted himself to the government's policies at the world economic conference opening next week in London and to the reasons for initialing the Mussolino four-power peace pact.

He is leaving for London Sunday to head the French delegation to the conference, and the chances of the debts coming up in the chamber are steadily fading.

France defaulted in the $19,000,000 debt payment due the United States last December. The installment due June 15 is about $40,000,000. The approval of the Chamber of Deputies is necessary before either payment may be made.

Britain in Last-Minute Drive for Reduction

LONDON, June 9.—(INS.)—Powerful last-minute efforts to obtain concessions from the United States with regard to the debt payment falling due next Thursday were launched by the British government today.

Information regarding the measures was given to International News Service by an unimpeachable British authority. He said:

"There is a brick wall at the present moment as regards June 15, but there is still a little bit of hope we can budge America and get some sort of compromise."

The British apparently refused to abandon hope despite distinctly discouraging reports from Washington and the open statement by Secretary of State Hull, here for the World Economic Conference, that he will not concern himself with the debt question.

Prime Minister J. Ramsay MacDonald discussed the debt question before his cabinet today.

Debtors to Propose Partial Payments

WASHINGTON, June 9.—(INS.)—A drive to induce the United States to accept a small partial payment on the $144,000,000 June 15 debt installments will be launched within the next few days by a group of the debtor nations headed by Great Britain, it was learned today.

This group is composed mainly of those nations which met their December payments and wish to avoid the stigma of default.

HULL, BRITISH PREMIER MEET

LONDON, June 9.—(INS.)—Prime Minister J. Ramsay MacDonald and Secretary of State Cordell Hull, chief of the American delegation to the world economic conference, met today at a small private luncheon party.

Their host was Ray Atherton, counsellor to the United States embassy here. The luncheon was served in Atherton's residence in the Hyde Park area.

No other members of the delegation or the British government were present.

NEW U. S.-JAPAN TREATY HINTED

TOKIO, June 9.—(AP.)—The Rengo Japanese) News Agency said today it had learned from an official source that when Viscount Kukijiro Ishii conferred with President Roosevelt last month he proposed a new Japanese-American arbitration treatty to which the President assented in principle.

The Japanese agency declared that as a result of this favorable development in Japanese-American relations, Tokio was prepared to take a strong stand toward Britain and India in the current tariff controversies.

An announcement by a Foreign Office spokesman today indicated an impending commercial warfare in Asia between the British and the Japanese empires.

A Chance to Boost An Ol' Pal -:- By QUIN HALL

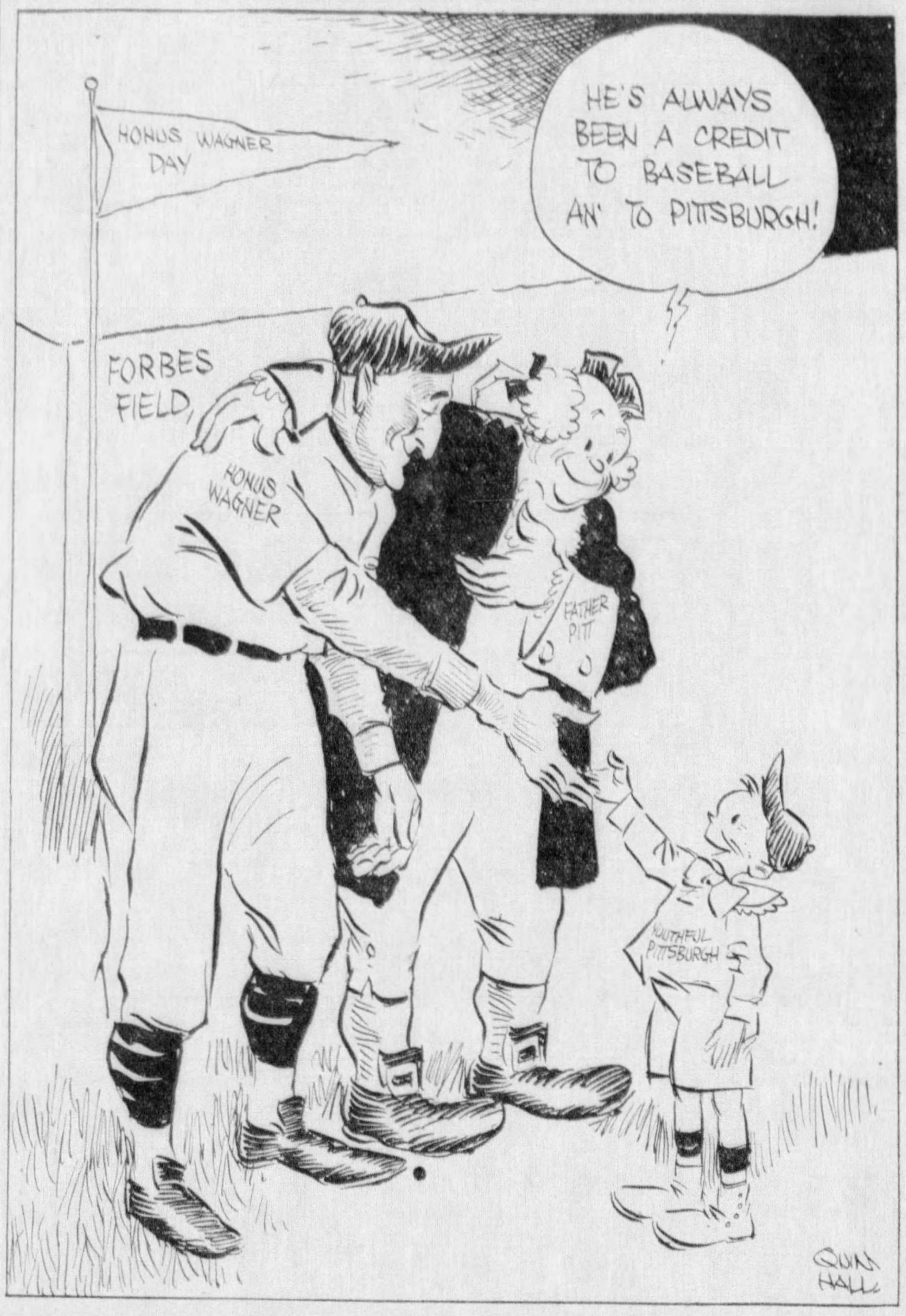

ROOSEVELT JOB FOR HOOVERITE

WASHINGTON, June 9.—(AP.)—In the brief time that Herbert Hoover and Franklin D. Roosevelt spent together on March 4, the retiring President asked and was promised one favor by his successor.

Walter Newton had left his seat in Congress to help President Hoover at the White House. Mr. Hoover after the November defeat had nominated him to be a Judge, but the Senate ignored all Hoover choices, and Newton was out in the cold.

On the final drive to the Capitol, Mr. Hoover bespoke the cause of the man who had been faithful to him. Yesterday President Roosevelt named Walter Newton to be a member of the Home Loan Bank Board.

The nomination was favorably reported to the Senate today by its Banking and Currency Committee.

FRANCO-ITALIAN NAVY PACT SEEN

By ARNO DOSCH-FLEUROT
International News Service.

PARIS, June 9.—A naval agreement between France and Italy, awaited ever since Great Britain, the United States and Japan adjusted their differences at the London naval conference, may be formulated shortly, International News Service learned today.

The four-power pact sponsored by Premier Mussolini and diplomatic conversations yesterday have given Franco-Italian co-operative relations an unprecedented impetus.

Henri de Jouvenel, French ambassador to Italy who "put over" France's desired amendments to the four-power treaty, has been charged with the new naval negotiations.

Trust First to Bare Data Under New Law

NEW YORK, June 9.—(AP.)—Complying with the new securities law, the Equity Corporation, an investment trust headed by David M. Milton, son-in-law of John D. Rockefeller, Jr., today issued an 11-page pamphlet of company facts in connection with its offer to acquire stock of a subsidiary. The company was said to be the first to meet the provisions of the law in detail.

Pittsburgh Sun-Telegraph.
Vol. XII—No. 127.
Friday, June 9, 1933.
Published evening and Sunday at the office of the Pittsburgh Sun-Telegraph, Telegraph Square, Pittsburgh, Pa. Price: Daily, 3 cents; Sunday, 10 cents.
Entered as second-class matter at the postoffice at Pittsburgh, Pa., under the Act of March 3, 1879.

2 TAXI BANDIT SUSPECTS HELD

R. H. Schuette, 26, of 1491 Greenmount avenue, and Frank P. Smith, 32, taxi driver, of 6112 Frankstown avenue, were held for court today by Magistrate J. J. Sweeney charged with the robbery of a gasoline service station in Brookline.

An attendant testified Schuette threatened him with a toy gun during the holdup, and asked for only large bills. Taking $35 in tens and fives, he turned down $75 in small ones.

The two prisoners were captured following a chase by three witnesses of the holdup, Earl A. Eberle, 1517 Warrington avenue, E. C. Ringer, and W. H. Beadling, both of Brookline boulevard. Jumping in a car they followed Schuette, who was in a taxicab driven by Smith, and on Saw Mill Run boulevard picked up Patrolman Tom Clark and Fred Walz, who made the arrests.

Students Change Plea in Flag 'Slur'

NORTHAMPTON, Mass., June 9.—(AP.)—Five Amherst College freshmen today were allowed to withdraw pleas of not guilty and to plead nolo to charges of publicly mutilating and treating contemptuously the flag of the United States.

Girl Hit by Bullet From 'Mystery' Gun

PUNXSUTAWNEY, Pa., June 9.—(AP.)—Mary Jones, Punxsutawney girl, was discharged from a hospital today after being treated for a bullet wound in the right thigh. There is no explanation of the shooting and police believe she was hit by a stray bullet.

In Today's Sun-Telegraph

Page
Savage Paradise 38
Bugs Baer 21, 39
Bridge Lessons 24
Arthur Brisbane 1
Comics 38, 39
Dr. Copeland 24
Cross-Word Puzzle 39
Daily Pattern 20
Editorial 40
Fashion 24
Finance 30, 31
B. C. Forbes 30
Mark Hellinger 15
O. O. McIntyre 40
Magazine, Fiction 24
Pictorial Education ... 38
Radio 18
Ripley 34
Will Rogers 21
Society, Clubs 25
Sports 34, 35, 36
Stage and Screen...... 14
Walter Winchell 14

LAWRENCE GETS REVENUE JOB

David L. Lawrence, Democratic county chairman, today was named by President Roosevelt as collector of internal revenue for the Pittsburgh district, to replace Daniel B. Heiner.

At the same time the President named former County Commissioner James Houlahen to be collector of customs in Pittsburgh, State Chairman Warren Van Dyke receiving a similar appointment in Philadelphia.

The three appointments are recognition of the efforts of Lawrence, Van Dyke and Houlahen for Roosevelt prior to the Democratic national convention.

MOTHER FACES KIDNAP TRIAL

CINCINNATI, O., June 9—(AP.)—Formally charged with stealing the baby she represented to her husband as her own, Mrs. Virginia Rogers, 31, mother of two children, was in a hospital today for a week's observation before being brought to trial.

The baby, six-weeks' old daughter of jobless John Sneed and his 21-year-old wife, was found in Mrs. Roger's third floor tenement flat. Within 24 hours a grand jury returned an indictment charging Mrs. Rogers with stealing and concealing the child.

Ohio law provides a penalty of from 1 to 20 years imprisonment upon conviction.

MERGER OF U. S. RAILS INTO 2 UNITS URGED

Atterbury Advocates Plan for Recovery, Praises Roosevelt

International News Service.

CAMBRIDGE, Mass., June 9.—Nation-wide consolidation of the railroads into two great systems was urged today by Gen. W. W. Atterbury, president of the Pennsylvania Railroad, as the most effective means of resuscitating the carriers.

Atterbury was the principal speaker at the celebration of the twenty-ninth anniversary of the Harvard Graduate School of Business Administration.

Such a plan of consolidation if 'intelligently" followed, Gen. Atterbury said, would result in placing the railroads in a secure financial position, producing the best possible service at the lowest practical cost, and in stabilizing employment.

Blaming the present depression on the nation's inability to make full use of its productive facilities under the modern system of domestic and foreign exchange and of credit and money, Gen. Atterbury warmly lauded President Roosevelt for his efforts to solve the dilemma. He said:

"I admire the President's course. I admire his candor in telling us that in many respects he is experimenting and feeling his way. I wish him every success. I believe he has already achieved real and definite results, and to a degree which I, for one, frankly admit I would not some months ago have thought possible."

Gen. Atterbury attacked government ownership of roads as highly objectionable, and recommended in its stead the following five-point plan:

1—Acceptance of the principle that there is a relationship between rates and wages.

2—Assistances by the government, in the form of long-term low-rate financing.

3—More liberalized regulation of railroads.

4—Appointment of a railroad co-ordinator as a temporary expedient pending permanent regrouping of the rail lines.

5—Ultimate consolidation of all railroads into a very limited number of systems, perferably two.

MILLER VOTE DELAYED

WASHINGTON, June 9.—(AP.)—The protest of a manufacturer, as yet unidentified officially, yesterday delayed for at least a day action by the Senate Interstate Commerce Committee on the nomination of Carroll Miller, of Pittsburgh, as Interstate Commerce Commissioner.

Senator Kean (Rep.), of New Jersey, asked the delay. He told the committee a manufacturer had protested the nomination verbally, that he had requested the protest be put in writing, and that he would withdraw his request for the delay if the protest hadn't arrived by tomorrow.

After telling the story of his career as a consulting engineer for various public utilities since 1896, Miller was subjected to vigorous questioning at yesterday's hearing. The questions were aimed to develop whether Miller was in any way connected with Pennsylvania coal interests or with the Mellon family of Pittsburgh.

BIG STOCK LOSS CHARGED IN FEE SUIT

Attorney Testifies In Suit for $325,000

Losses of $3,000,000 were sustained by the Diamond Alkali Company in stock purchases, according to a statement of Howard S. Evans, a stockholder, to Attorney John M. Freeman, the attorney testified today in a suit to collect counsel fees.

The law firm of Watson & Freeman is suing for approximately $350,000 claimed due in settlement of claims against the company. Freeman testified an equity suit brought by Evans was settled out of court. He said the equity action charged the company was defrauded of approximately 25,000 shares of common capital stock.

STOCK DEAL CHARGE

Freeman testified:

"In 1931 Howard Evans brought us information of speculation by directors of the Diamond Alkali Company in purchasing stock of outside companies. He said that was the first information he had of the company's money being used for buying stock. The facts as Howard Evans gave them to us were that T. R. Evans had been using funds of the company to purchase stock. Mr. Howard Evans said he learned this at a directors' meeting in 1931."

Freeman said Howard Evans told him the other directors had no knowledge that the stocks were purchased until the 1931 meeting.

The attorney said A. C. Troutman, a director, came to him in March, 1932, and told him of efforts of the defendant to settle with him personally to drop the litigation. Later, he said, an attorney representing a committee of directors told him he thought an amicable settlement could be made.

BILL IN EQUITY

Freeman testified he gave the bill in equity which he had been drafting to the attorney representing the directors. The bill was brought by Howard S. Evans against the Diamond Alkali Company, the Diamond Investment Company, Ida Flaccus Evans, individually and as executrix of the estate of Thomas R. Evans, deceased, Leonard G. Flaccus, William M. Robinson, A. C. Troutman, Harry J. Booth and Thomas F. Hart.

The alleged bill of complaint, placed in the record, stated T. R. Evans executed "with the consent, approval and assistance of the defendant, Flaccus and Robinson" a scheme whereby the Diamond Alkali Company was defrauded of approximately 25,000 shares of its common capital stock, and that the shares were transferred to the Diamond Investment Company, a corporation organized and controlled by Evans, Flaccus and Robinson, without any sufficient or adequate consideration being paid therefor."

Hearings in Gang Robbery Delayed

WASHINGTON, Pa., June 9.—Because David Mann, 68-year-old gang robbery victim, was still under a physician's care, hearings for the defendants were postponed.

Seven men are under arrest. Police are searching for three others. Mann was beaten and robbed of $360.

Switzerland to Pay U. S. Bonds in Gold

BERNE, Switzerland, June 9.—(AP.)—The Swiss Federal Council today decided to continue to pay in gold the interest on bonds floated in the United States.

Death Plunger

JERIE ROGERS

Miss Mildred Betts, 22, who became "Jerie Rogers" as a Broadway showgirl after Williamsport, Pa., selected her as its prize beauty, today in New York's morgue. Death came in a 13-story plunge. . . .broke, deserted. This is an International News Photograph Service picture

WOMEN RULE W. VA. CITY

PENNSBORO, W. Va., June 9.—(AP.)—If you want to know what women would do if they had charge of the government, just keep your eye on Auburn, Ritchie County, the next two years.

Only one man, Okey Bush, councilman, won a place

All the other new officials who will take office July 1, are women, as follows:

Mayor, Mrs. Sarah Conley; recorder, Miss Mary Williams; councilmen (or should it be councilwomen), Miss Rilla Allman, Miss Jewel Farnsworth, Miss Fan Bee and Miss Merril Somerville.

2 Held in Club Raid At Child Ward Home

Complaints that a club was operating in the rear of a foster home of two Juvenile Court wards today caused Judge Benjamin Lencher to order a raid resulting in two arrests.

County Detectives Lawrence Kline and Michael Ford, arrested Roy Connors, 24, and Henry Sherrerd, 27, both Negroes, and held them before Alderman Thomas A. Flanigan as the alleged proprietors charged with violating the Snyder act. Judge Lencher had the boy and girl court wards removed to the detention home until a new foster home could be chosen.

MATTERN LANDS NEAR IRKUTSK IN SIBERIA

Round-World Flier Ends Another Hop In Record Race

(Continued From Page One.)

next objective. It is about 1,300 miles from Krasnoyarsk to Chita.

The American aviator, who believes he still has a chance to establish a globe-girdling record despite setbacks by sickness, rain and plane trouble, arrived at Krasnoyarsk at 7:30 a. m., Moscow time (12:30 a. m., Pittsburgh time).

He was away again at 11:55 a. m. (4:55 a. m., Pittsburgh time), after a hurried attempt to repair his red, white and blue Century of Progress.

RECOVERS FROM ILLNESS

Reports to Moscow were delayed by slow communication facilities, so it was not learned what his next objective would be, although it was presumed he will try for a point from which he could take off on the trans-Pacific leg of his adventure.

The Texan had apparently recovered from the nausea which had forced him to land, almost unconscious, at Belovo. He departed from that miners' settlement waving his thanks to the hospitable Soviet authorities and people who had helped him.

Everything was ready for him on his arrival in Krasnoyarsk, and it was believed his early getaway was made possible by the presence at the airport of an interpreter and the essentials he needed.

At Krasnoyarsk, 185 miles from Belovo, he had planned to effect permanent repairs on his large ship, the tail of which was broken during the landing at Belovo, near Prokopievsk. A leaking gas line, which caused him to inhale fumes resulting in an intense sickness, also had to be repaired.

GROUND TIME TO DECIDE

Then he hoped to complete the seventh jaunt of his race against the world flight time set in 1931 by Harold Gatty and Wiley Post, and subsequently to span the Pacific. Details of these plans, however, he has not recently divulged.

(His hope of beating Post and Gatty apparently rests in his ability to reduce the time he is on the ground henceforth. Mattern was about 10 hours from Irkutsk—although it is not certain that he will go there—and should he reach that city in 10 hours, he would be about 145 hours out of New York. Post and Gatty took about 92 hours to reach Irkutsk, but they were grounded a total of 52 hours at Blagovestscheosk, Khanarovsk, and Edmonton, Can., subsequently).

DELAYED BY RAIN

Mattern was held up longer than he had hoped at Belovo by rainstorms, which broke late in the night. He waited until they had cleared away and then, warmly thanking officials and mechanics for their help, he took off, the plane rising without difficulty.

A message filed from Krasnoyarsk several hours before Mattern left Belovo said officials were waiting for him and that everything was ready for his reception.

Krasnoyarsk is in the vast hinterland of Siberia, where there are no telephones and where communication with the outside world is by telegraph, none too good in that area. Full details of his landing and plans, therefore, were slow in reaching here.

LYNCHERS SEIZE TWO IN JAIL

HUNTSVILLE, Tenn., June 9.—(AP.)—Armed with guns, several men forced their way into the Sscott County Jail last night and carried away Jerome Boyett and Harvey Winchester, both held on murder charges. Winchester's body, riddled with bullets, was found today about 200 feet from the road between Huntsville and Helenwood. Boyett has not been found.

Boyett was charged with the murder of Sheriff G. B. Winningham and his son, Floyd Winningham, a deputy, both of Pickett County, about three weeks ago.

Winchester, officers said, was charged with the murder of Namon Perry and Esker Thompson at Winfield several months ago.

A Reporter Matches Wits With a Shrewd Detective and a Master Criminologist to Save the Girl He Loves in "The Campanile Murders," Beginning in The American Weekly, the Big Magazine Distributed With Next Sunday's Sun-Telegraph.

Fence or No Fence, Nude Bathing Brings Protest

CHICAGO, June 9.—(INS.)—A storm of protests from residents of the fashionable "Gold Coast" today greeted a petition signed by 10,000 persons requesting an enclosure for nude sun bathing close by Lake Michigan in Lincoln Park.

Members of the park board took the petition, as well as the protests, under advisement. Dr. Arne Suominen, nature cure specialist and friend of the late Mayor Anton Cermak, is leader of the movement.

The petition requests that a stockade be built on the beach, where men could bask in the sun for a period, to be followed by the women sun bathers.

In answer to a criticism that "a fence could not be built high enough," Dr. Suominen contended that a wood stockade nine feet high would be sufficient to close out the views from nearby apartment buildings which tower high above the park.

Arguing the petition before the board, the nature cure specialist contended that a person should not wear a bathing suit in order to get the maximum benefits from the sun's rays.

Asked about the danger from roving airplanes, Dr. Suominen declared:

"I don't think aviators are morons. Regulations could be passed if any of them flew too close."

STEAM SHOVEL STOLEN BIT BY BIT

Photo by Pittsburgh Sun-Telegraph.

OWNER J. C. YOUNGO JOHN BELOWITZ

MR. YOUNGO: "SO YOU'VE BEEN DISMANTLING MY SHOVEL!"

Owner's Son Nabs Suspect After Year of Theft

With the arrest today of John Belowitz, J. C. Youngo, owner of a $12,000 steam shovel parked in Beechwood boulevard, thinks he has the man who has been carrying away parts of his machine for the last year.

Belowitz, detectives charge, has been busy cutting apart the steam shovel with an acetylene torch for quite a while. A careful watch failed to find the thief until this morning, when Leonard Youngo, son of the owner, police say, caught Belowitz in the act.

Questioned at detective headquarters, Belowitz, according to police, implicated a man in McKeesport and detectives took him there to face the person he accuses.

Endicott Johnson To Increase Wages

BINGHAMTON, N. Y., June 9.—(INS.)—Announcement was made today by George F. Johnson, chairman of the board of Endicott Johnson Corporation, George W. Johnson, president, and Charles F. Johnson, Jr., to the effect that all wages and salaries throughout the Endicott Johnson Corporation will be increased five percent, beginning June 12.

Here It Is at Last. A Simple Explanation of Einstein's Theory of Relativity, With Illustrations, in The American Weekly, the Big Magazine Distributed With Next Sunday's Sun-Telegraph.

Hull's Irish Toast Stirs London Press

LONDON, June 9.—(INS.)—An "extraordinary incident" occurred in Queenstown, Ireland,, in which Secretary of State Hull is alleged to have offered a toast "to the people of the Irish Republic," the London Daily Express reported today.

The newspaper, commenting on the occurrence, said:

"This choice of words was an unfortunate prelude to the opening of the World Economic Conference."

It went on to say, however, the words had no "diplomatic or political significance."

'In-Law' Problem Solved With Knife; 3 Slain

NEW YORK June 9.—(AP.)—A 10-cent bread knife cut its way today to a triple tragic solution of Raymond Irizarry's "in-law" problem.

As a screaming quarrel in a little East Side flat reached its height, Irizarry, 33-year-old laborer and man of the house, reached for the knife. He told his wife:

"I am tired of supporting your mother and sister on the money I make."

He stabbed the mother-in-law, Mrs. Julia Vizarrondo. She stumbled out on the landing and died.

He also stabbed his sister-in-law, Cecelia, 25. She fell dead.

Then he attacked his young wife, Ricarda. She ran screaming into a neighbor's flat and died of her wounds.

Irizarry, still holding the knife, ran into the street. A shouting crowd followed him—at a safe distance. A policeman lunged toward him. He sidestepped, darted into a hallway and stabbed himself. He is not expected to live.

Policemen entering his flat found his three daughters—the oldest 4 years—sleeping on their cots.

Tied His Sweetheart Up in a Sack and Threw Her Into the River, Yet He Says He Did Not Murder Her. Read This Extraordinary True-Life Story in The American Weekly, the Big Magazine Distributed With Next Sunday's Sun-Telegraph.

COUNTESS ACCUSED IN SWINDLE OF GIRLS' SCHOOL HEAD

'FAKE' ARREST, $5,000 CASH INVOLVED

Educator Says She Was Trapped By Pair

WASHINGTON, June 9.—(AP.)—Complaints by Miss Louise Maret, co-proprietor of a fashionable girls' school, that she had been swindled out of $5,044 have resulted in the arrest of the Countess Grace de Benque and George S. Gormley, both of Washington.

In a statement to police, Miss Maret, 60, said she went riding with Gormley one night last October and he "parked the car and turned off the light." She continued:

"A moment after he had done this, a man with a flashlight walked up to the car. This man, who wore a cap and some sort of a badge, said we were violating the Mann act and threatened to take us to a police station."

After some discussion, she said, the man told Gormley to take her home and he drove her to the countess' residence. She added:

"When we arrived she said: 'What have you done? Tell me quickly.'

"I explained what had happened and she replied:

"'Why, you have done nothing. That officer must be bribed.'"

Gormley, she said, then left to see the officer and when he returned reported the man agreed to accept $15,000. She went on:

"I was anxious to avoid any publicity which might injure the school and said I could raise about $5,000 quickly. The countess agreed to advance some money for which I was to give my personal notes."

William A. Gallagher, assistant district attorney, said Gormley denied after his arrest yesterday any knowledge of the incident described by Miss Maret, but said she had loaned him $5,000 for which he had given her his receipt.

SPAIN REVIVES CHURCH HOPES

By THOMAS A. LOAYZA
International News Service.

MADRID, June 9.—Early modification of the drastic restrictions placed upon the Catholic Church in Spain appeared likely today as President Niceto Alcala Zamora conferred with party leaders on formation of a new cabinet to succeed that of former Premier Manuel Azana.

Hopes were expressed in clerical circles that the dismissal of Azana would permit solution of the grave crisis arising out of the anti-church laws recently passed by the Cortes.

Circles close to Msgr. Tedeschini, papal nuncio to Spain, said he believed whatever new regime may be chosen by President Zamora will not enforce the anti-clerical laws to the limit, as Azana intended to do.

Zamora is a devout Catholic, and was known to have been deeply affected by the Cortes' passage of the laws, which involved excommunication of all persons directly or indirectly responsible for them.

THE WEATHER

Local Forecast.

Probably local thundershowers tonight or Saturday. Continued warm.

Hourly Temperatures.

(Daylight Saving Time.)

12 midnight	84	9 a. m.	83
1 a. m.	84	10 a. m.	85
2 a. m.	83	11 a. m.	87
3 a. m.	82	12 noon	89
4 a. m.	81	1 p. m.	90
5 a. m.	80	2 p. m.	92
6 a. m.	79	3 p. m.	93
7 a. m.	80		
8 a. m.	81		

Sunrise today .. 5:47 Sunset today ... 8:51

Observations for the 24 hours ended at 9 o'clock this morning:

Time.	Temp.	Hum.	Wind.	Weather.
9 a. m.	83	69	W-12	Pt cldy

Temperature and Precipitation.

	1932	1931	1930	1929	1928	1927	1926	1925
High..	73	67	71	78	71	81	73	86
Low..	47	51	55	54	55	60	56	70
Mean.	60	59	63	66	64	70	64	78
Precip	.00	.00	.00	.00	.51	.00	.00	.00

Bulletin.

Observations taken by the United States Weather Bureau. The morning temperature readings were taken at 9 o'clock. The lowest temperature is for 12 hours ended at 9 o'clock this morning. Precipitation is for 24 hours ended at 9 o'clock this morning.

	Temp.		Pre-		Temp.		Pre-
Station.	9 am	L.	cip.	Station.	9 am	L.	cip.
Atlanta	76	76	.00	Louisville	76	70	.06
Atl City	82	70	.00	Lynchbg.	82	72	.00
Bismarck	60	58	.00	Memphis	78	76	.00
Boise	62	56	.06	Miami	80	74	.30
Boston	70	66	.00	Montgmy	76	72	.52
Bwnsville	76	74	.00	Nashville	80	74	.00
Buffalo	68	68	.00	New Orl.	80	76	.00
Cnooga	74	70	.00	New York	84	76	.00
Chicago	72	70	.00	Oklahoma	72	70	.00
Cincinn.	76	76	.00	Omaha	72	72	.00
Cleveld.	78	78	.00	Pkrsburg	82	78	.00
Clmbus	78	76	.00	Parry Sd	68	68	.00
Denver	58	52	.00	Pdelphia	84	78	.00
Des Mes	66	60	.00	PITTSBG	82	78	.00
Detroit	76	76	.00	St Louis	82	76	.00
Duluth	60	56	.68	St. Paul	64	60	.00
Elkins	70	66	.00	S L City	58	58	.00
Harrisbg	80	76	.00	San Ant.	72	70	.00
Helena	54	52	.00	San Fran	52	50	.00
Huron	66	62	.00	Seattle	46	46	.22
Indapolis	76	74	.02	Tampa	78	76	.00
Jsonville	80	78	.00	Washgtn.	82	74	.00
Kan City	76	72	.00	Winnipeg	60	58	.00
Little Rk	72	70	.00	YstonePk	50	50	.00
Los Ang	56	56	.00				

Weather Conditions.

An extensive area of relatively high pressure overlies the southeastern states with the center near Parkersburg, W. Va., 29.98. The evenness of the pressure in this high is causing cloudy weather over the Ohio Valley, with scattered light thundershowers in Indiana, Kentucky and Tennessee. Pressure is quite low over the Canadian Northwest (Prince Albert, Sask., 29.39), with only widely scattered showers as yet. Changes in temperature have been slight, but generally towards warmer over the western plains, the Northern Rocky Mountains and the Canadian Northwest, and towards cooler over Wisconsin, Michigan, Indiana, Ohio and Northern Illinois and Iowa.

River Conditions.

The Allegheny and the Ohio rivers are still rising slowly, and the Monongahela is falling. Stage at Franklin is 7.8 feet; Parkers Landing, 8.0; Lock No. 7 (Mon.) 12.2; Pittsburgh, 15.2; Dam No. 4, 13.1; No. 8, 12.8; No. 10, 11.8; No. 12, 13.0. The dams are down. The Ohio will reach a crest of about 15.5 feet at Pittsburgh this afternoon.

THE CAMERA GLOBE TROTTER

A City Keepin' Cool

In One Reel

Camera: The Sun-Telegraph. Cast: Citizens Big and Little

BETTY MAE TOSKY, 3½ BILLIE DONOES, 4

Young residents at 4617 Center avenue keeping cool—right out on the front lawn before street car motormen and everybody. Betty says it's "just grand," Billie agrees.

MR. AND MRS. JOHN M'GOWAN ..... PARK RESTERS

The McGowans in the parkway along North avenue, one of the city parks to which hundreds fled from their homes to spend all or part of the long, hot night outdoors.

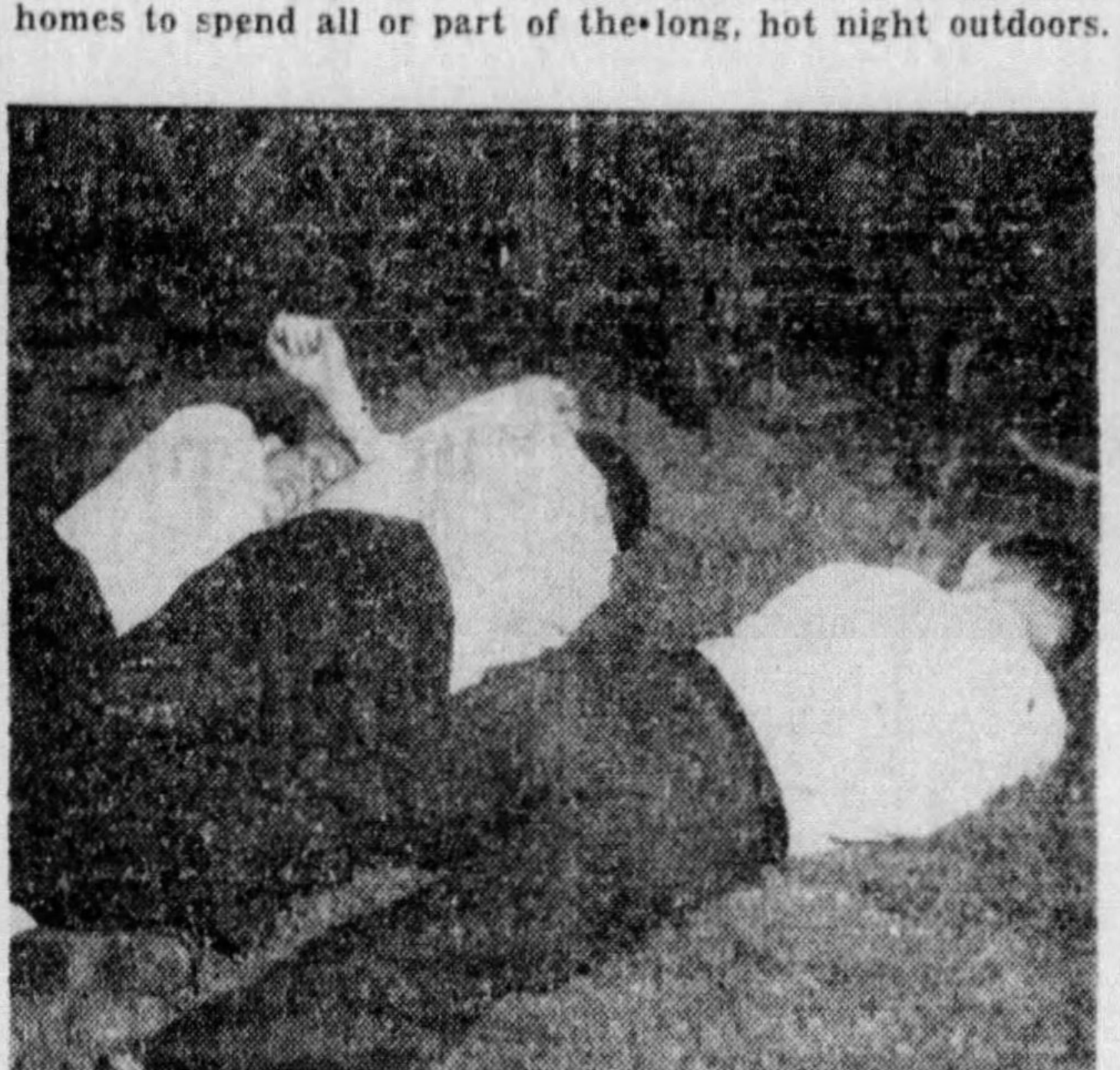

SLEEPERS ON THE GRASS ..... COOLER THAN BEDS

Prostrate sleepers on a park lawn, popularized last night for the first time this year as armies of people left their homes, sweltered under record temperatures for this date.

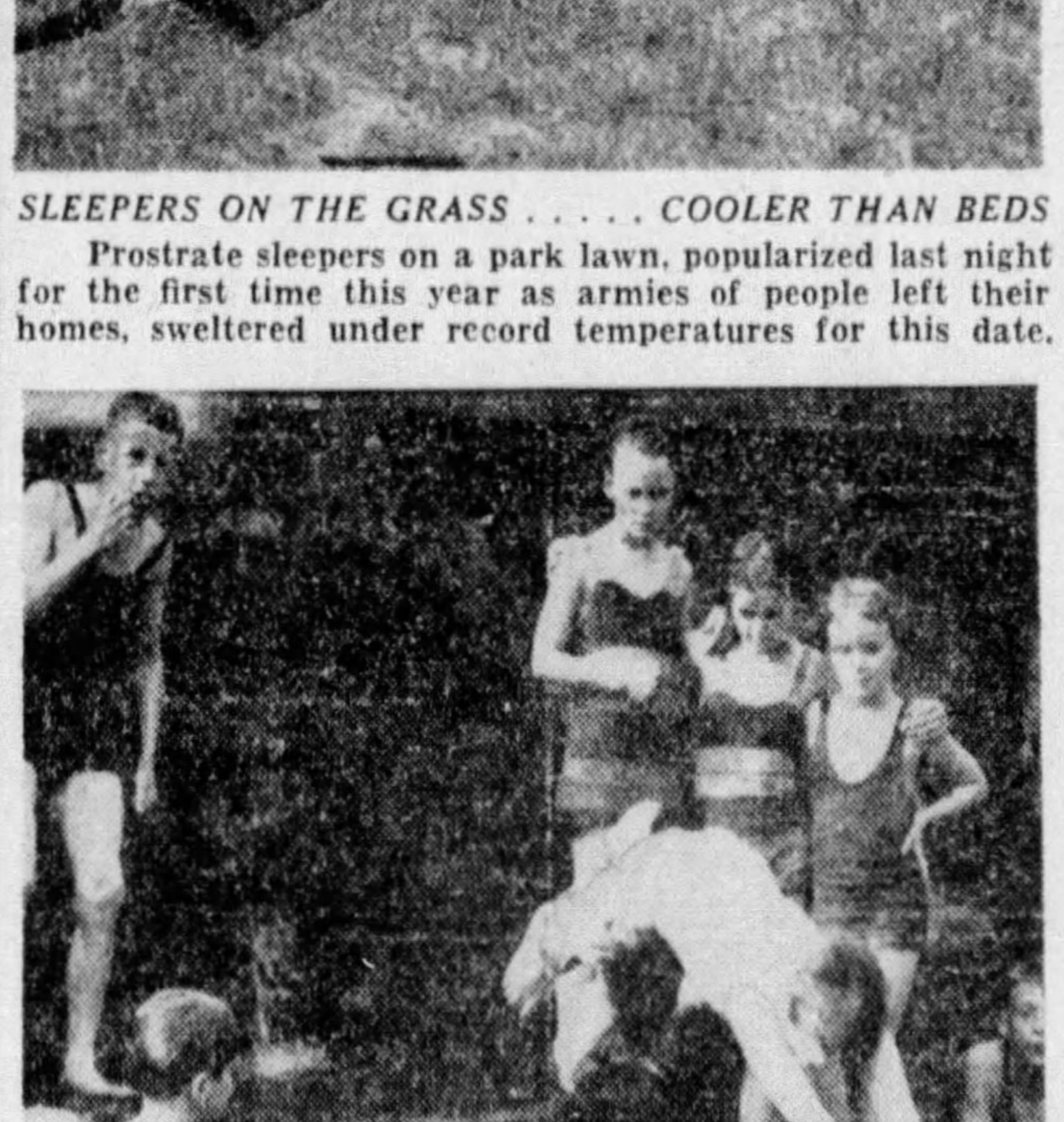

WHOOPS! DIVING INTO A FOUNTAIN'S COOL WATER

The scene at the fountain near Allegheny General Hospital. A fountain? Well, North Side youngsters made it a swimming pool—an annual custom during the hot weather.

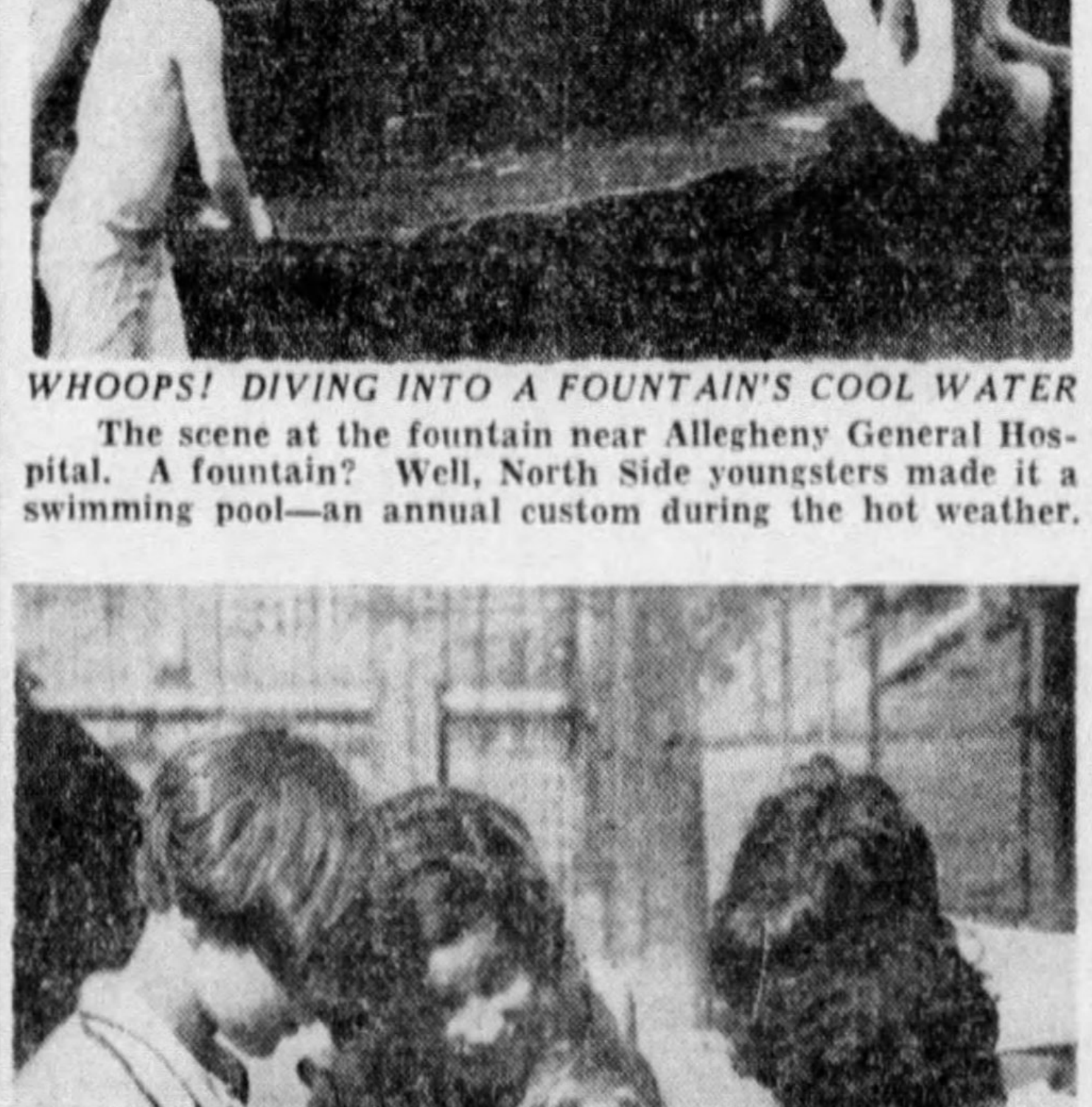

MURRAY, 10 MONTHS, GETTING A LOT OF SYMPATHY

Youngsters at the Jewish Home for Babies sympathizing with Murray—or maybe they're jealous. They'll benefit from the Sunday film show at the Liberty Theater.

DEATHS TOTAL 16 AS CITY SIZZLES

Thundershowers Due, Says Brotzman, as Mercury Climbs

(Continued From Page One.)

wickley, of chronic heart trouble superinduced by heat.

Lawrence J. Oakley, 30, Perrysville, died in Allegheny General Hospital.

Martin Viale, 45, died in his home, Baldwin street, Bridgeville.

Arthur Dudley, 40, Negro, 818 Wylie avenue, died in Allegheny General Hospital.

Tony Cavalier, 48, 425 Elm road, Ambridge, died in Sewickley Valley Hospital.

Dorothy Miller, 14, 720 Summit street, Tarentum, died in home from over exertion caused by swimming.

FOUR DROWNED

Deaths from drowning:

Francis Madden, 4, of 1231 Voskamp street, drowned in Allegheny River when skiff in which he, his mother and uncle, David Berlin, 17, of 824 Lovitt way, were riding was capsized by waves.

Amel Schramko, 15, of 1368 Fourth avenue, Coraopolis, drowned in Ohio River.

Victor Wizisenke, 15, of 2522 Josephine street, drowned in Monongahela River.

Andrew Kumdrat, 10, of 1308 Beaver street, Ambridge, drowned in Ohio River.

Prostrations included:

Louis Shanker, laborer, Isabella furnace, Etna; in St. Francis Hospital.

Stanley Wisewski, 48, 141 Forty-fifth street; in West Penn Hospital.

SEEK RELIEF IN PARKS

Thousands of sweltering Pittsburghers sought relief in city parks or slept on grassy hillsides.

Every bathing beach and pool in the district was crowded with swimmers. Four thousand swimmers were checked at South Park. The city pools are not scheduled to open until July 1.

Coroner W. J. McGregor said drownings this month have exceeded one a day and indications were that last June's mark, when 20 were drowned, would be surpassed.

COUNTRY SWELTERS

The country generally baked in the record breaking temperatures, according to a resume by the Associated Press. The Middle West furnished the greater number of fatalaties. Drownings were numerous throughout the heat belt which extended from the Rocky Mountains to the Atlantic Seaboard. Moderate relief was reported from the lake region.

Westmoreland County reported one death from drowning. Louis Carl, 17, of Yukon, was drowned in the county reservoir. Two ballplayers collapsed while playing in Fayette County last night. Martins Ferry, O., reported two prostrations. Johnstown had one death from heat.

BODY RECOVERED

At Greenville, Pa., the body of Frederick Filer, 15, was recovered from the community swimming pool.

While laboring on the Bessemer Railroad near Erie, Victor Slobodnjak, 55, of Conneautville, Pa., father of 10, suffered a sunstroke from which he died at his home.

In New York City three persons were overcome by the heat wave today. The mercury had reached 90 degrees there at noon.

The thermometer hit 97 degrees at Martinsburg, W. Va., and a dozen prostrations of industrial workers were reported in quarries and factories there.

Here's What Happens When Nation Sizzles

Three Common Pleas Court judges, dispensed "shirtsleeve" justice today. Judges James H. Gray, Thomas M. Marshall and Ralph H. Smith, all presided in court sans judicial robes or coats. Judge Elder W. Marshall, in a flowing black robe, fanning vigorously, was the only person in his courtroom in shirtsleeves.

WASHINGTON, June 9.—(AP.)—A footnote to the latest page in history:

J. P. Morgan, for a lifetime utterly secluded from the public, appears before the gaze of Tom, Dick and Harry, in shirtsleeves and suspenders.

The thermometer stood at 96, and ventilation of the crowded room in which Senators inquired into affairs of the noted banker was nothing to brag about, when removal of coats was suggested.

Morgan hesitated as the others shed jackets with grateful sighs, but heat was heat. The inquisitive crowd saw an immaculate expanse of white linen shirt, crossed by equally white suspenders.

NEW YORK, June 9.—(AP.)—It was so hot in New York today that tar was melting in the streets by 9 a. m.—and that was daylight saving time. At that hour the mercury stood at 83.

ALBANY, N. Y., June 9.—(AP.)—They thought it was the heat when Ambrose O'Neil, city hall watchman, started talking about throwing snowballs, with the thermometer at 92.

The June heat wave made O'Neil think of a "snow hole" near his boyhood home at Berlin, in the New York Berkshires. Winter snows drift into a mountainside crevice and often stay there until August.

Yesterday O'Neil went back home. The snow was in the snow hole, two feet deep. And so he could tell his friends about it today, he made snowballs and threw them.

RIBBON MAJOR CLUE IN 'TUB' KILLING

Prosecution Seeking to Send Stanford Man to Chair

By RALPH B. JORDAN
International News Service.

SAN JOSE, Cal., June 9.—There will be no compromise in the strange Stanford campus bathtub slaying of beautiful Allene Thorpe Lamson.

The noose will be demanded for somber-eyed David A. Lamson, university publishing house executive, who is charged with beating his young wife to death in their campus home Memorial Day because she was deaf to his affectionate entreaties.

RIBBON CLUE

And, figuratively, the state's anticipated rope is a strand of ribbon which, investigators claim, formerly encircled the piece of iron pipe found in a fire tended by Lamson in his garden.

Those declarations came from the District Attorney's office today as the prosecution whipped its case into order to present at Lamson's preliminary hearing here next Wednesday.

District Attorney Fred Thomas and his deputy assigned to the Lamson case, A. P. Lindsay, say that the 10-inch pipe used to bash in the head of the former Stanford beauty was a ribbon "spool" of Mrs. Lamson's.

Thus, they say, they believe they can establish "premeditation and malice aforethought," the two necessary elements for a first degree murder conviction — a hanging verdict.

CRIME "PLANNED"

They contend that the crime was planned — that Lamson thought of the weapon used by his wife for the innocent purpose of spooling ribbons; that he obtained it with malice aforethought to kill Mrs. Lamson, and then bludgeoned her to death in her bath.

The defense remained somewhat in a state of flux—Chief Counsel Edwin M. Rea planning to go to the death house at Stanford with Louis Oneal, state-wide political leader and brilliant attorney, as part of the latter's program to satisfy himself as to Lamson's innocence before entering the case.

However, Rea was indignant at the chain of evidence built up by the prosecution. He said:

"There's really nothing to it. A defendant doesn't have to prove he is innocent; doesn't have to produce the real slayer to avoid paying the penalty himself, for he is presumed to be innocent until he is proved guilty."

Lion Cub Given Mrs. Roosevelt On Coast

LOS ANGELES, June 9.—(AP.)—A 2-day-old lion cub at a Los Angeles "lion farm" has streaked up the social ladder to become a member of the first family of the land.

Presented to Mrs. Franklin D. Roosevelt as a yellowish, woolly memento of her visit to Southern California, the cub purred contentedly when she petted him.

The cub will stay home, at least for the present. Mrs. Roosevelt couldn't envision herself playing nursemaid to a lion on an airplane en route from the Pacific to the Atlantic coast. Anyway, she said, the proper place for a youngster is with its mother.

BOATIN' AT ELIZABETH

EAST STREET SCHOOL BOYS MATCHING HOME-BUILT BOATS

Young pupils from East Street School at Lake Elizabeth with their sail and motorboats, built at home and at school, in an impromptu regatta. One was to win a trophy in formal judging of the craft at the lake today. This is a Sun-Telegraph picture.

Looking Towards Reno

Photo by International News Photograph Service.

THE LATEST PORTRAIT OF YOUNG MRS. ELLIOTT ROOSEVELT

Roosevelt Son Seen Escorting Texas Girl

'No Romance,' Says Daughter of Packer

DALLAS, Tex., June 9.—(AP.)—Miss Ruth Googins, 25-year-old, attractive Fort Worth brunette, declares there is no romance between her and Elliott Roosevelt, second son of the President.

Her statement came after Mrs. Frankliln D. Roosevelt, flying to Washington after a short visit with Elliott on the Pacific Coast, declined to comment on the reported romance, saying:

"I really couldn't say anything about that. You see, Elliott still is married."

Young Roosevelt, general manager of a West Coast airline, has established residence in Nevada so that his present wife, the former Elizabeth Donner, of Philadelphia, may sue for divorce on grounds of incompatibility.

DIVORCE PLANS

Mrs. Roosevelt stopped briefly in Fort Worth last night. Early in the day, at Los Angeles, she had disclosed that her son and his wife planned a divorce. Her disclosure, made as she left a hotel to take a plane for the national capital, was immediately confirmed by Elliott.

Miss Googins, a Wellesley College graduate, said her introduction to the President's son was in Dallas and that they had been invited to several gatherings in Fort Worth. Then she added:

"I think it is too bad to have all of this stirred up about nothing. We just happened to meet."

Young Roosevelt stopped in Fort Worth to attend a rodeo last March, en route to Tucson, Ariz.

Miss Googins said she did not see Elliott's mother either when the First Lady passed through Fort Worth en route from Washington to California, nor when she stopped there on her return trip.

TEXAS VISITS

The Dallas News, in a copyrighted article, said:

"The President's son, soon after meeting Miss Googins, went West, but returned several time to Fort Worth to spend the week-end. He was seen much in Miss Googins' company during those visits."

Miss Googins said she had not seen him in "five or six weeks" and that to her knowledge he had not been in Fort Worth in that time.

Miss Googins' father, the late John B. Googins, was for many years Texas manager for Swift and Company.

Constance Bennett With New Film Firm

LOS ANGELES, June 9.—(AP.)—Constance Bennett, film actress, signed a long-term contract with the newly formed Twentieth Century Film Company yesterday.

NEW ROMANCE LINKS SON OF ROOSEVELT

'Never Interfere With Children's Affairs,' Says 'First Lady'

(Continued From Page One.)

suggested, probably were deeply interested in just how Mrs. Roosevelt felt about divorce.

Her answer left the impression that she favored divorce as against incompatibility. She said:

"I think I've made that clear."

What, then, of the contrast between her own happy marriage to the man she helped become President, and the short, unsuccessful marriage of her 21-year-old son?

'STANDARDS CHANGE'

The First Lady made no claim of special exemption for her son's case:

"Well, you know, each generation has its own attitude. Standards change."

All night Mrs. Roosevelt had flown through the clouds. The tears that were in her eyes as she kissed her son goodbye at Los Angeles at 5:25 a. m. yesterday had disappeared.

In fact, so successful was she in regarding her son's troubles as a closed chapter that she slept a few hours on the eastward journey. She laughed:

"I can sleep anywhere."

Mrs. Roosevelt, laughing, seemed to welcome the lighter note when she was asked if she had any ambitions to fly a plane herself. She said she'd like to, but couldn start learning . . .

"Not at my age . . . I like t do things for myself—drive own car, and such. I think m people do."

REFERS TO GRANDCHILD

When she was asked wheth her son and the former Pittsburgh steel heiress had reached any agreement as to the custody of their 8-months-old son, Mrs. Roosevelt said that any information on that score would have to come from her daughter-in-law. Then she recalled that young Mrs. Roosevelt's father, William H. Donner, had once told her of living in Pittsburgh.

Told that Pittsburgh Democrats were, for the first time in too many years to count, apparently determined to make a serious fight in the mayoralty campaign, she chuckled:

"I don't discuss politics, you know."

For all a stranger would have known, Mrs. Roosevelt was just another passenger. She made her way about the airport unescorted and obviously not seeking special attention. When she returned to her seat, last in one row of six, she immediately opened a brief case and was regarding some papers when the ship took off.

BOUND FOR N. J.

She was bound for New York, there to visit her cousin, Mrs. Henry Parish, at the Parish summer home in Orange, N. J. Mrs. Roosevelt plans to stay in the East until Tuesday, when she hopes to be able to fly to Washington.

Mrs. Roosevelt's plane landed at the Newark airport at 12:40 a. m., three hours after leaving Pittsburgh.

As she flew eastward word came from the West that Roosevelt's wife was expected to file suit in Reno about July 15. Young Roosevelt already has established a Nevada residence so that his wife may file the suit without going to Nevada. In Los Angeles young Roosevelt, at the airport where he is employed, talked about the separation:

"My wife and I have found that our life together was incompatible. I had refused to admit a formal separation until I had talked the whole thing over with my mother.

"I want to make it clear that I am not in love with any other woman."

McCANN'S FOOD Advertisement

Which generally appears on page 6 of this paper, will be found on page 8 of today's issue.

MORGAN PARTNERS ADMIT DEALS TO AVOID PAYING INCOME TAXES

(Continued From Page One.)

year 1930 the amount of loss sustained."

He said he was informed that even if the deductions from the direct sales were eliminated it would result in an additional tax of $1,440.29 for him and $595.57 for his wife.

Lamont gave his testimony in a prepared statement. After outlining the transactions the statement said:

"I have always understood that the Bureau of Internal revenue regularly examines the tax returns made in our office and that whenever they find mistakes they call our attention to them.

"I have been told that in 1932 they made their usual examination, both of my own and my wife's income tax return for 1930.

"Since the Bureau's examination I have received from them no inquiry, criticism, or complaint, nor has there been at any time any re-determination of my tax or any request for a further payment.

WON'T HIDE DATA

"Someone has said that the time allotted the bureau under the statute to make a redetermination has expired. That doesn't mean anything to me because I don't intend to try and hide my income tax return now or at any time behind a statute of limitation.

"If the bureau wants to make a reinvestigation of these transactions, naturally I am entirely willing that they should do so and quite ready to waive any benefit from the lapse of time which the statutes may give."

Lamont read his statement in a steady, even voice, and said he had prepared it.

Sitting a few feet away, Morgan mopped his face. Davis sat just behind the witness.

The loss sustained from the stock sales, $114,807.35, was deducted as loss from taxable income.

The half a dozen senators on hand listened without interrupting.

As Lamont finished, Pecora asked:

"Who prepared this statement?"

Lamont said:

"I prepared it. I looked over the data and came back to Washington. Mr. Davis suggested that I write out my own statement."

Pecora looked carefully through the statement.

"Did you sustain a loss in these transactions?"

"I did."

"In what aggregate amount?"

"$114,807."

"Did you in pursuance make a deductible allowance for that year?"

"I did."

PECORA CHALLENGE

Challenging Latmont's estimate that he saved only $1,440.29 in taxes on the transactions, Pecora said:

"Our accountants have estimated that if this $114,000 you losot on this transaction had been taxable, the total additional levied against you would have totaled $20,365."

Lamont answered:

"I can't believe its anywhere near that amount."

Pecora said he would give his estimates to Lamont to study. He added:

"Let me have your opinion on this later."

John W. Davis then arose and read a memorandum declaring Lamont's transactions were "entirely legal" and "within his rights."

Pecora said he had "great respect" for Davis' legal opinion, but added:

"The real question involved is the bona fideness of the transaction and not the form."

When Davis had finished his statement, Ewing was called to the stand.

Pecora had Ewing identify a photostat of the four trustee agreements between himself and his wife, Maria, making the children beneficiaries. Pecora said:

"I notice that the body of the trust estates was the sum of $1,000."

Ewing answered:

"Yes, at the beginning."

Ewing said he had bought and sold securities for each of the trusts since their inception.

"Have you, as trustee, made an annual acounting of these trusts?"

"I haven't."

"During 1928 did you as trustee sell any Johns-Manville Company stock?"

"Yes."

"What was the aggregate amount?"

"The aggregate amount was 4,350 shares, equally divided between the four trusts."

SELLING PRICE

"What wast he selling price?"

"I made my first sale in August and kept selling through December. I made my first sale at $127 and last at $200.75."

"At the time you made these sales did you have any of the stock?"

"They were all short sales."

"Then it later became necessary for you to obtain these shares you had sold short?"

"It did."

"Did you make delivery?"

"Yes."

How?"

"I borrowed 1,800 shares from my wife and I borrowed 2,550 from my own individual account.''

"What Was the aggregate selling price?"

"It was $654,476."

"Was there deposited with you and Mrs. Ewing $654,476 when you and Mrs. Ewing loaned those shares?"

"When the shares were sold my wife and I received the amount as trustee."

"Did you at that time turn over in proper proportions that amount to your wife and yourself?"

"I did."

"Why?"

"That was the custom of a short sale. The money was held as security until the lender of the stock gets the stock back."

"What did the 4,350 shares which you and your wife loaned the trusts cost?"

"I don't know what that cost was. I haven't got the records. I can't remember."

"Well, you were the owner of 2,550 shares, and your wife of 1,800 shares, at the time you loaned them?"

"Yes."

Ewing turned to an associate and turned back to say he had found that the price paid by he and his wife kas $47.50. The stock went up to $243.

"Now that would make the total cost $206,626?"

"Yes."

"Now, that shows a value increase of $447,851, doesn't it?"

"Yes."

"By this process of selling short for the trust fund accounts, haven't you and Mrs. Ewing enjoyed all the benefits of an outright sale of these securities?"

"All I can say as to that, Mr. Pecora, is that this transaction has been carried out as an ordinary short sale. The only difference is that the stocks were borrowed from me and Mrs. Ewing instead of from a broker."

Chairman Fletched asked:

"When did you contemplate covering these sales?"

Ewing answered:

"When I made those sales I thought I would cover within a reasonable time and make a profit.. I covered 500 shares, and then 500 more."

THE CAMERA 'LISTENING' TO A JEST

ORIS P. VAN SWERINGEN (LEFT) AND U. S. SENATOR ALBEN W. BARKLEY AT SENATE PROBE

Mr. Van Sweringen, the railroad operator, and acting-Chairman Barkley enjoying a jest during a recess of the Senate committee investigation of the activities of the House of Morgan. Mr. Van Sweringen's a witness. This is an International News Photograph Service picture.

OBEDIENT BOY SPURNS MAYOR

NEW YORK, June 9.—(AP.)—Theodore Frank, an obedient boy, won't ride in any strange man's car, even though it has a flag on it and motorcycle cops for outriders.

Mayor John P. O'Brien was driving to the Baer-Schmeling bout last night when Theodore, who is 10, stepped off the curb and was knocked down by the Mayor's car.

The Mayor picked the boy up himself and hurried him to a hospital. Then he paced the floor while a scalp cut, Theodore's only injury, was patched up. The Mayor said:

"I'll take you home."

Theodore replied:

"No, thanks, mamma told me not to ride with strange men."

"How would you like to ride home with one of my motorcycle policemen?"

"No, thanks, mamma . . ."

The Mayor interrupted:

"I see, would you walk home with him?"

Said Theodore:

"Sure."

AIDE OF GORDON WOUNDED

NEWARK, N. J., June 9.—(AP.)—Gus Berger, reputed strong-arm henchman of Waxey Gordon, escaped assassination yesterday at the hands of three gunmen who forced their way into his apartment, engaged him in an indoor gun fight, and fled, leaving him wounded in the right shoulder.

The gunplay was the sixth outburst in the past month that had for its target a man linked by police to the operations of Gordon, alleged beer baron and racketeer, now under indictment for income tax evasion. The warfare has left a toll of four dead and one wounded in the ranks of Gordon's reputed underlings.

Berger, taken to the City Hospital, told detectives he was a 38-year-old salesman, but police investigation disclosed, officers said, that Berger has a New York police record, and is known as a Gordon lieutenant under the aliases of Babe Miller and Edward Miller.

Mark Sullivan's Daughter Elopes

WASHINGTON, June 9.—(AP.)—Miss Sydney B. Sullivan, daughter of Mark Sullivan, Washington correspondent and writer, eloped last night and was married at Rockville, Md., to Jameson Parker, former Harvard law student.

Miss Sullivan, 23, a Bryn Mawr graduate, and Junior League member, has been on the Washington Post staff for a year.

Parker, 24, is a member of a well-known Baltimore family.

Former Legislator Dies in Waynesburg

WAYNESBURG, Pa., June 9.—(AP.)—W. F. Blair, 72, member of the Legislature from 1909 to 1913, died at his home. He was a contractor.

Angry Bees Attack Farmer, Kill Horse

Ethel, Ind., June 9.—(AP.)—A swarm of honey bees, "peeved" about something or other, attacked Cecil Robbins, 19, a farmer, killed one of his horses and injured another. Robbins was found unconscious beside the dead animal.

Ambridge Man Dies In Fall Down Steps

Injuries suffered when he fell down a flight of steps at his home early today resulted in the death of Frank Malesky, 45, of 492 Hazel avenue, Ambridge, according to a police report.

WOMAN WILLS $11,000 TO KIN

An estate valued at $11,000 is distributed by the will of Mary B. Luttringer, filed today. Her house, at 1226 First street, Coraopolis, she leaves to her nephew, John A. Lake, on condition that he pay a niece by marriage, Mrs. Mary Kessler, of Hasbrouk Heights, N. J., $1,000 for the property.

Mrs. Kessler also receives eight-tenths of the residue of the estate. The other two-tenths go to two other nieces, Mrs. Rosalie Holder and Therese Marklen, both of whom are living in France. The Coraopolis Savings and Trust Company was named executor.

Closed Bank Paying Second Dividend

WEST NEWTON, Pa., June 9.—(INS.)—An advanced cash payment of $69,833 to 3,565 depositors of the closed Farmers and Merchants Bank of West Newton, will be made tomorrow, according to an announcement from Secretary of Banking William D. Gordon.

It is a second dividend, amounting to 7½ per cent. Previously the bank paid 20 per cent.

St. Paul Orphanage To Present Exhibit

A "Fountain Dance," given by the older girls of St. Paul's Orphan Asylum School, will feature the school's demonstration of dances, drills and athletic stunts on the school grounds at 3 p. m. Sunday. Prof. Charles A. Geber is in charge. Seven hundred children will participate.

BURNING SHIP GETS AID

BOSTON, June 9.—(INS.)—The Coast Guard destroyed Wainwright today arrived at the side of the fire-stricken freighter Arizpa, the destroyer radioed headquarters here.

The Coast Guard vessel contacted the Arizpa 240 miles east, southeast of Boston and turned about to stay by the steamship in her race to port.

The seas were running high as fire raged in the hold.

There is a crew of 35 officers and men aboard.

LIGHTS REVIVE 'DYING' STEED

CLEVELAND, June 9.—(AP.)—There was a tone of sorrow in Joe Chernett's voice when he telephoned police to say the horse he was driving for the Schneider Bros., bakery had been overcome by the 98-degree temperature that prevailed here yesterday and had lain down on the pavement to die. He said:

"You'd better send someone to take the horse away. His body is blocking traffic."

A police squad went out and put red lights all around the animal to warn motorists until a rendering company's truck could haul the horse away.

A few minutes later Chernett called police again. He said:

"Never mind sending out for my horse. When he saw the red lights he decided to get up. I've got him in the barn and he's all right."

Compliments of Donahoe's
BASEBALL BROADCAST
2 GAMES SUNDAY
Tune in WWSW and get the thrilling play-by-play description of the double-header between
PITTSBURGH
AND
ST. LOUIS
Time: 3:30 P. M.

a cooling dessert --- Donahoe's
ICE CREAM ROLL
—made with Donahoe's MY-TE-GOOD Ice Cream and Vanilla Cake,
25c roll
Your Choice of
Fresh Pineapple, Fresh Strawberry or Maple Nut Ice Cream in combination with a delicious Vanilla Cake—looks like a jelly roll, but it is ice cream and cake combined.
Wrapped with Kold Aire to keep for 6 hrs.
Six portions to every roll
DONAHOE'S
Two Downtown Stores

Great COFFEE SALE
—lowest prices in the history of Donahoe's

MY-TE-GOOD COFFEE
1929 price 3 pounds $1.25
—in this sale
3 lbs. for 43c
SINGLE POUND, 15c
In 1929 ONE pound would have cost you more than THREE pounds of My-Te-Good coffee will cost you in this sale—and, remember—this is the same fine blend, the same fine coffee on which we built our reputation as sellers of GOOD coffee—My-Te-Good is just the right degree of strength for the great majority of coffee drinkers.

FIFTH AVENUE COFFEE
1929 price 3 pounds $1.45
—in this sale
3 lbs. for 59c
SINGLE POUND, 21c
FIFTH AVENUE COFFEE is a blend of super-excellence—mellow and potent—with that fineness of flavor that is the distinguishing characteristic of really good Coffee—Fifth Avenue Coffee has REAL aroma and rare fragrance—we will match "Fifth Avenue" against ANY Coffee sold, no matter what the price.

FRESH every day from our own roasters—ground for any method of coffee making—at ALL Donahoe Stores

Donahoe's Shankless SKINNED HAMS
—the housewife's choice; no wasteful shank—you buy only that part of the ham you really use—whole or half. 17c lb.

Canadian Style BACON
—mild cured—small lean pork loins with all excess fat removed, bone taken out—cured like bacon. Sliced without extra charge...... 33c lb.

CHUCK ROASTS
—every cut a center cut; finest steer beef—any size cut. 12c lb.
Boneless Rolled Shoulder Roast, lb. 18c

Stewing Chickens
—fresh-killed
Meaty, flavorous birds, they'll make tasty stews. 21c lb.
Fresh Dressed Roasting Chickens, 3½ lbs. before dressing—each $1

A Tempting SUNSHINE ORANGE Sponge Cake
—nice to serve with your ice cream—a large golden sponge cake with orange icing—10 to 12 cuts to one of these large 50c cakes, each 24c

Campbell's BEANS
3 cans for 13c
—and that's a REAL bargain! Imagine 4⅓ cents for a one-pound can of beans with pork and tomato sauce!

WHY buy ordinary butter wrapped the ordinary way, when you can buy Donahoe's fresh churned creamery
BUTTER
2 lbs. for 55c
—wrapped with DONAHOE'S magic
Kold Aire
(Trademark Registered)
—this marvelous refrigerant will keep Donahoe's Butter firm for several hours—no matter how high the temperature soars—extra service at NO EXTRA COST.

Strawberries
2 quarts for 15c
—and nice, firm berries with the real homegrown flavor and sweetness. They're priced low enough for preserving.
Dewberries, 10c qt., 2 for 19c. Lemons, doz. 19c
Iceberg Lettuce, large head........ 6c
Snowball Cauliflower, large head..... 19c
Fresh Telephone Peas, half peck..... 25c
BUTTON RADISHES, Bunch 1c

Salted Mixed Nuts, lb. 29c

Baked PORK LOAVES
Extra Special 15c each
—freshly ground pork, temptingly spiced and seasoned then baked into a nicely-browned loaf.
Whole Cooked Beef Tongues, each 69c

Prices Good Friday and Saturday

where only the BEST is good enough—
Donahoe's
"On the Avenue"

Long and Short Wave
New Model—Improved
General Electric Radio
MIDGET SIZE 6½" HIGH
DYNAMIC SPEAKER
A.C. and D.C. CURRENT
SHORT AND LONG WAVE
FULLY EQUIPPED NO EXTRAS
FINE TONE LONG DISTANCE
4 GENUINE R.C.A. TUBES
$12.95 COMPLETE NO EXTRAS
No Installation
Just Plug In
25¢ DOWN
50¢ WEEKLY
A brand-new, greatly improved General Electric Radio equipped with the newest R. C. A. Tubes. A sturdy, compact midget radio which can be used in your home, office or cottage. Its small size makes it easy to carry with you wherever you go. Long and short wave for police calls. No aerial needed—just plug in.
East Liberty Store Open Evenings—Others Mon., Wed. and Sat. Eves.
KAPPELS
109-107 SIXTH STREET NEXT TO ALVIN
EAST LIBERTY STORE
6103 Penn Avenue
NORTH SIDE STORE
405 Federal Street
Special Tomorrow at All 3 Stores
IMMEDIATE DELIVERY

A MILLION DOLLARS IN JUNE

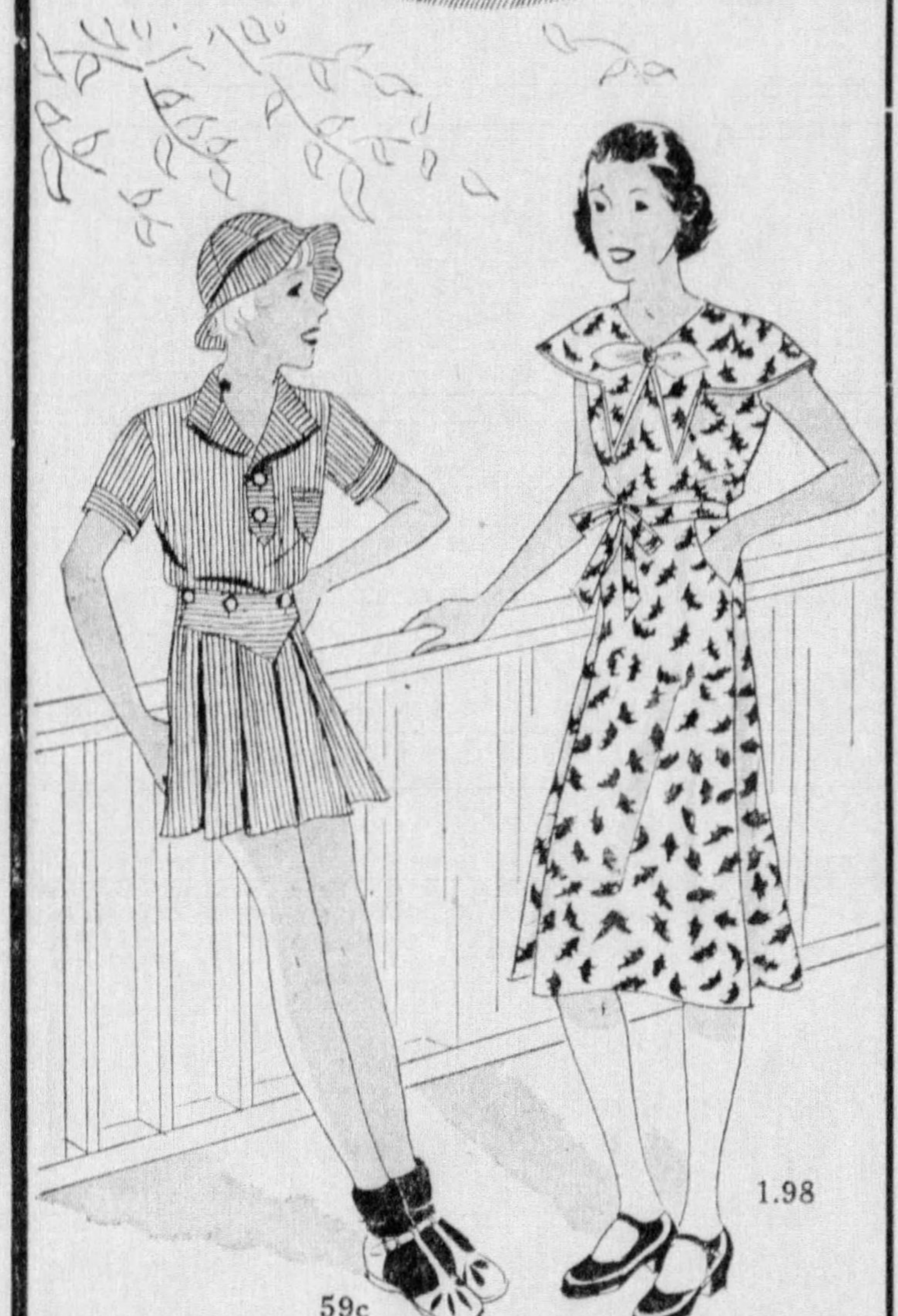

Girls' Tennis Frocks

Fine piques piped in gay colors; cotton corduroys that tie on the shoulders; shantungs. White and pastel shades. Sizes 7 to 16 years. **1.98**

GIRLS' COOL PLAY TOGS

Tennis suits with pleated shorts and suntan backs. Of broadcloth, linene or chambray. Some with hats. 7 to 16 years. **59c**

GIMBELS . . . FOURTH FLOOR

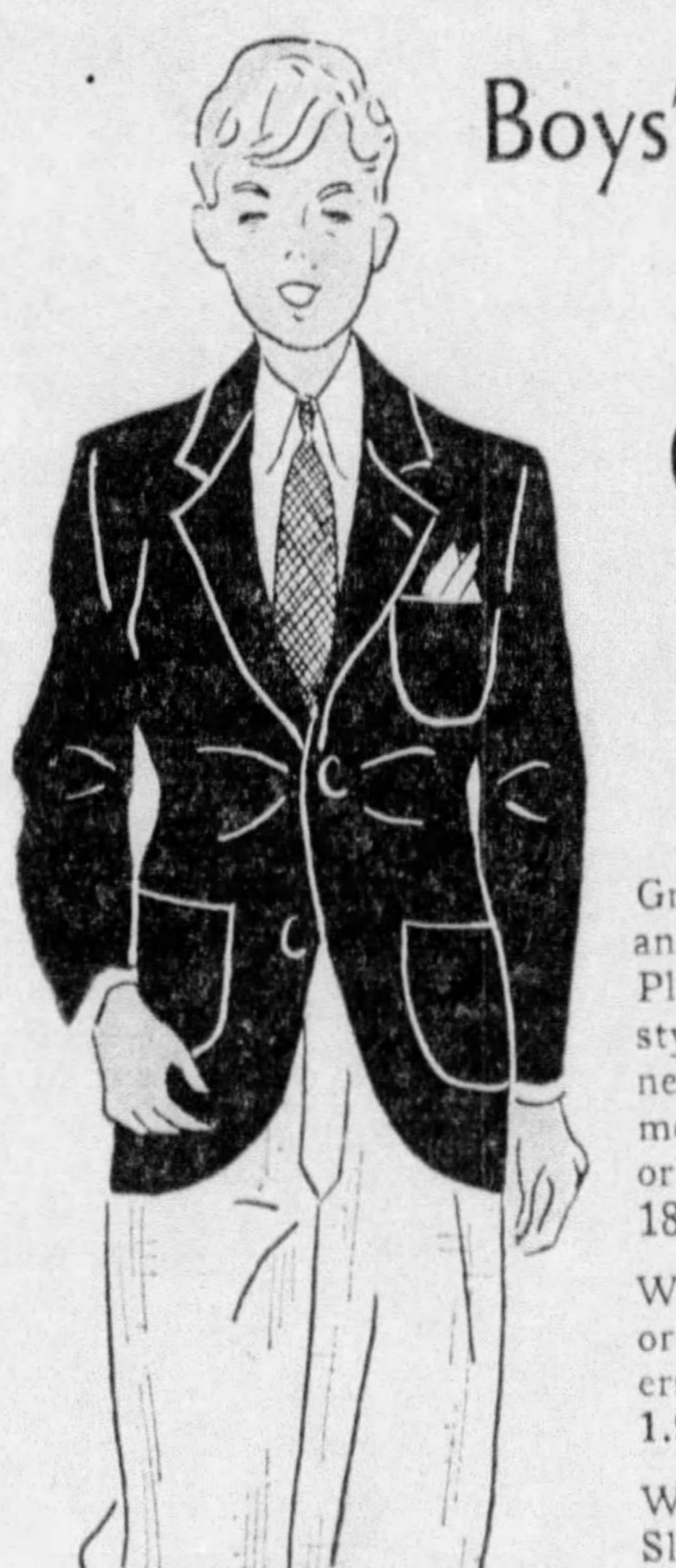

Boys' Flannel Sports Coats

2.50

Great for graduation and Summer parties. Pleated, pinch back styles; all-wool flannel, unlined for Summer coolness. Brown or blue. Sizes 6 to 18 years.

White Palm Beach or Gabardine Knickers, 8 to 17 years, **1.98.**

Washable Striped Slacks, **1.35.**

Covert Shorts, **79c.**

White Flannel Slacks, **3.98.**

GIMBELS
FOURTH FLOOR

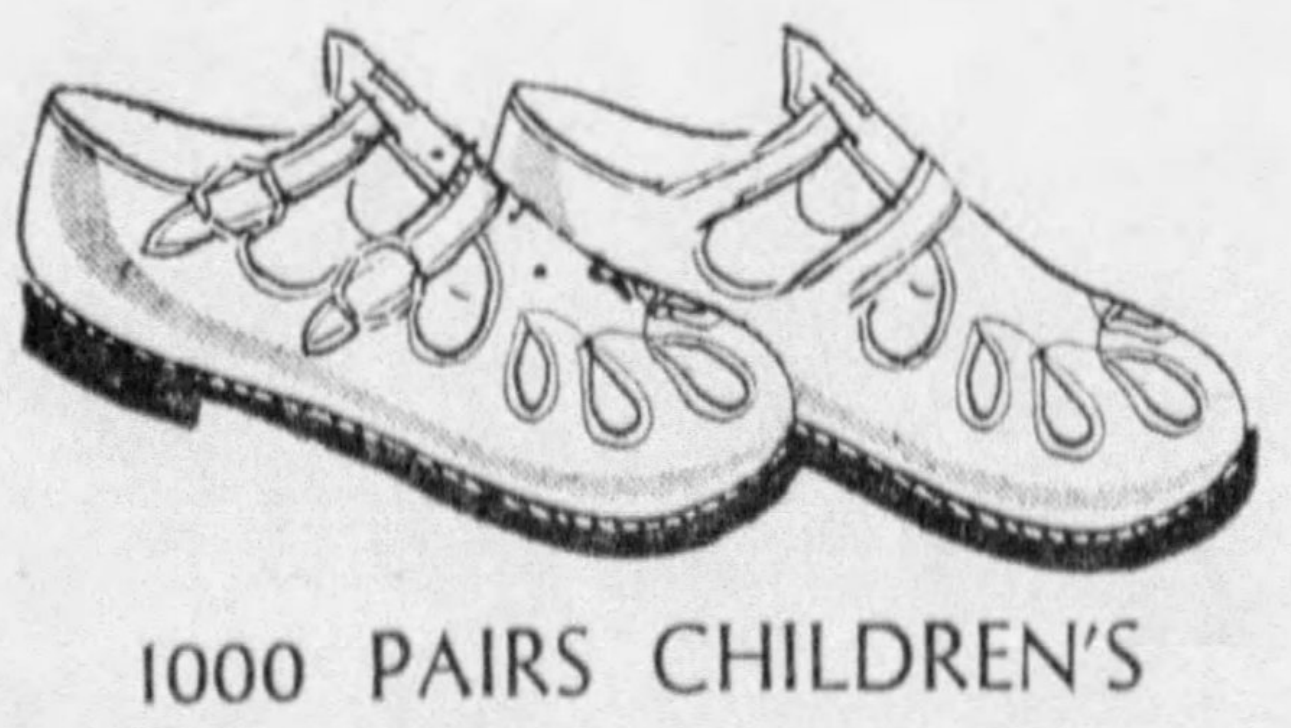

1000 PAIRS CHILDREN'S

ELK SANDALS

They've tough, though flexible leather soles and rubber heels. Sturdy smoked, white or tan elk uppers, with *two* straps instead of the usual one! Sizes 6 to 2. **98c**

Gimbels, Pittsburgh:
Please send me......pairs Elk Sandals at 98c pair.

Size....White	Size..Smoked	Size....Tan

Name ....
Street ....
City .... State..........
Cash ☐ Charge ☐ Money Order ☐

GIMBELS . . . FOURTH FLOOR

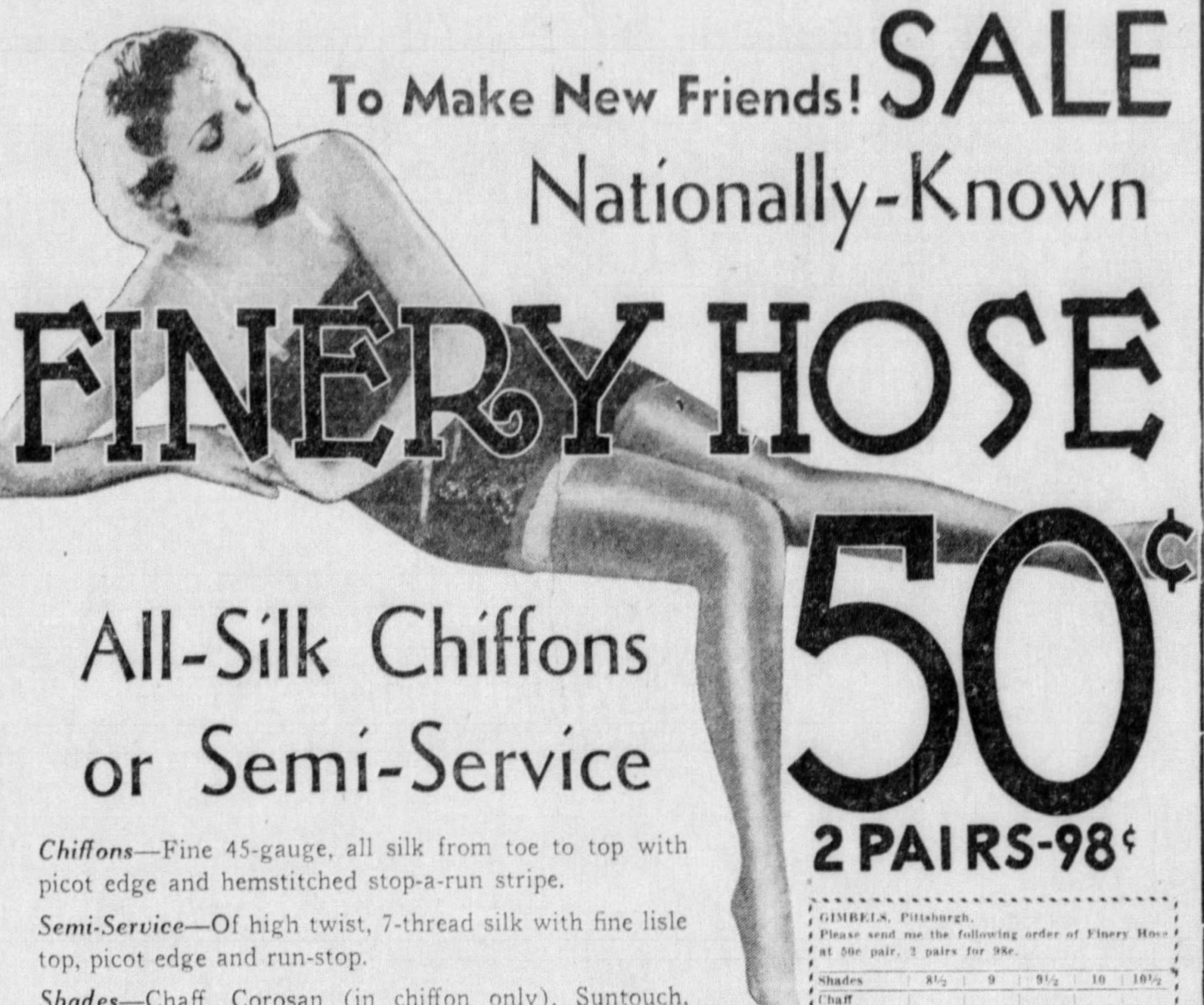

To Make New Friends! SALE

Nationally-Known

FINERY HOSE

50¢

2 PAIRS-98¢

All-Silk Chiffons or Semi-Service

Chiffons—Fine 45-gauge, all silk from toe to top with picot edge and hemstitched stop-a-run stripe.

Semi-Service—Of high twist, 7-thread silk with fine lisle top, picot edge and run-stop.

Shades—Chaff, Corosan (in chiffon only), Suntouch, Nu-Beige, Taupemist, Fogmist, Sungleam. Sizes 8½ to 10½.

They'll sell fast! Get your order in early!

Telephone GRant 8400 or Mail Coupon at the Right

GIMBELS . . . HOSIERY . . . STREET FLOOR

GIMBELS, Pittsburgh.
Please send me the following order of Finery Hose at 50c pair, 2 pairs for 98c.

Shades	8½	9	9½	10	10½
Chaff					
Corosan					
Suntouch					
Nu-Beige					
Taupe-Mist					
Fogmist					
Sungleam					

Name ....
Street ....
City .... State..........
Charge ☐ Cash ☐ Money Order ☐

It's High Time to Have Enough Summer

DRESSES

FOR ALL TIMES!

Only 5.95

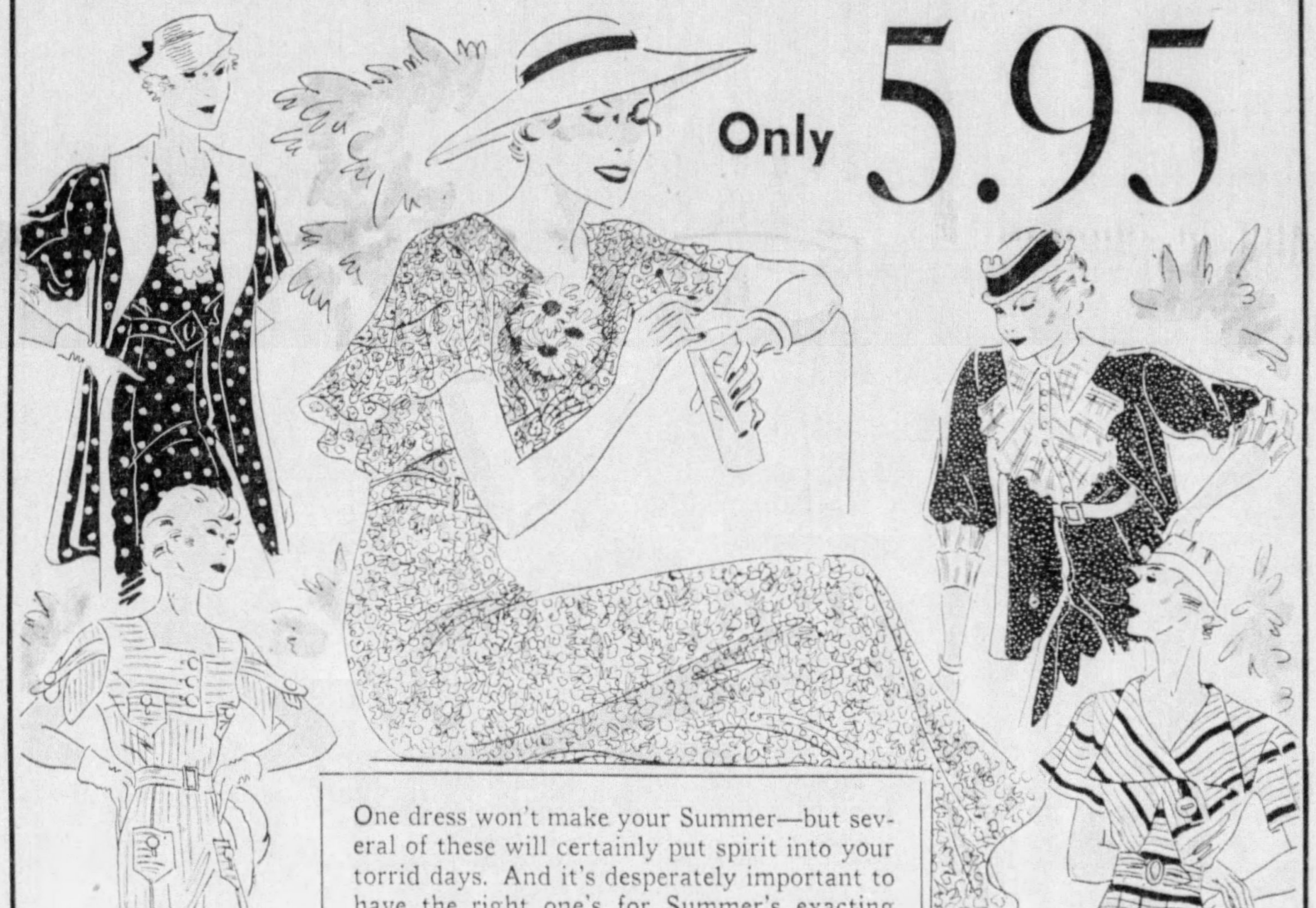

One dress won't make your Summer—but several of these will certainly put spirit into your torrid days. And it's desperately important to have the right one's for Summer's exacting hours. From early-morning sports to late afternoon teas. Here's everything you could possibly want—and all so reasonably priced. You're due for a thrill in choosing now!

- Pure Dye Silk Crepes—many washable!
- Stunning Flower Prints—Crepes and Sheers!
- Cool, Frosted Pastels—with plenty of White!
- Sheer Ensembles—The True Summer Favorite!

Sizes for Misses, Women and Half Sizes

GIMBELS. . . . THIRD FLOOR

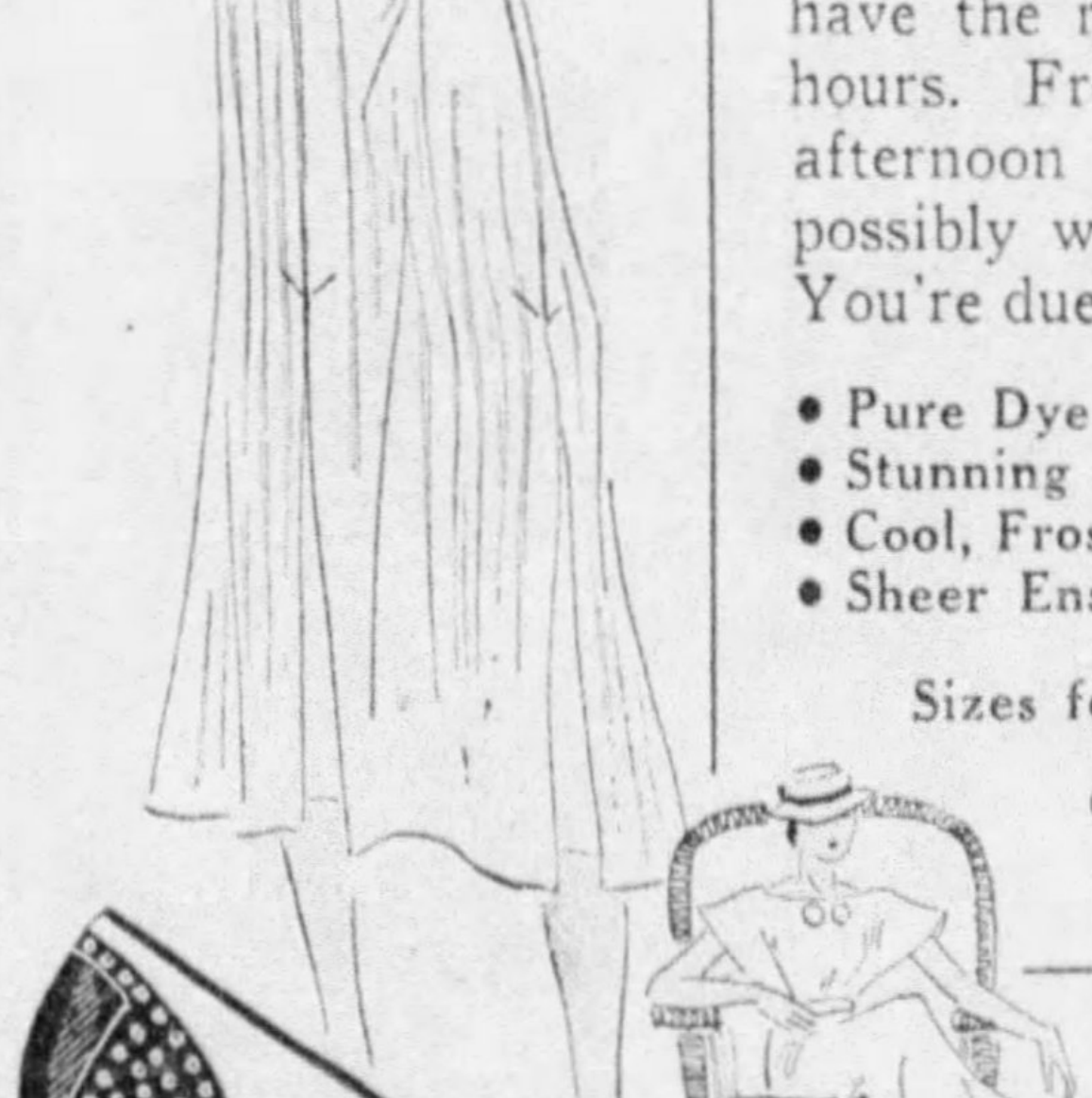

White Rembrandts —Everyone a Picture

4.45

The right White Shoe puts you into step with Summer! Choose Rembrandts for true Summer comfort. Smart, too—every one a Picture. We've sketched a White Buck Tie with Brown Calf Trim. Others in all-White Buck, Linen or Kid; 4½ to 8; AAA to C.

GIMBELS . . . SECOND FLOOR

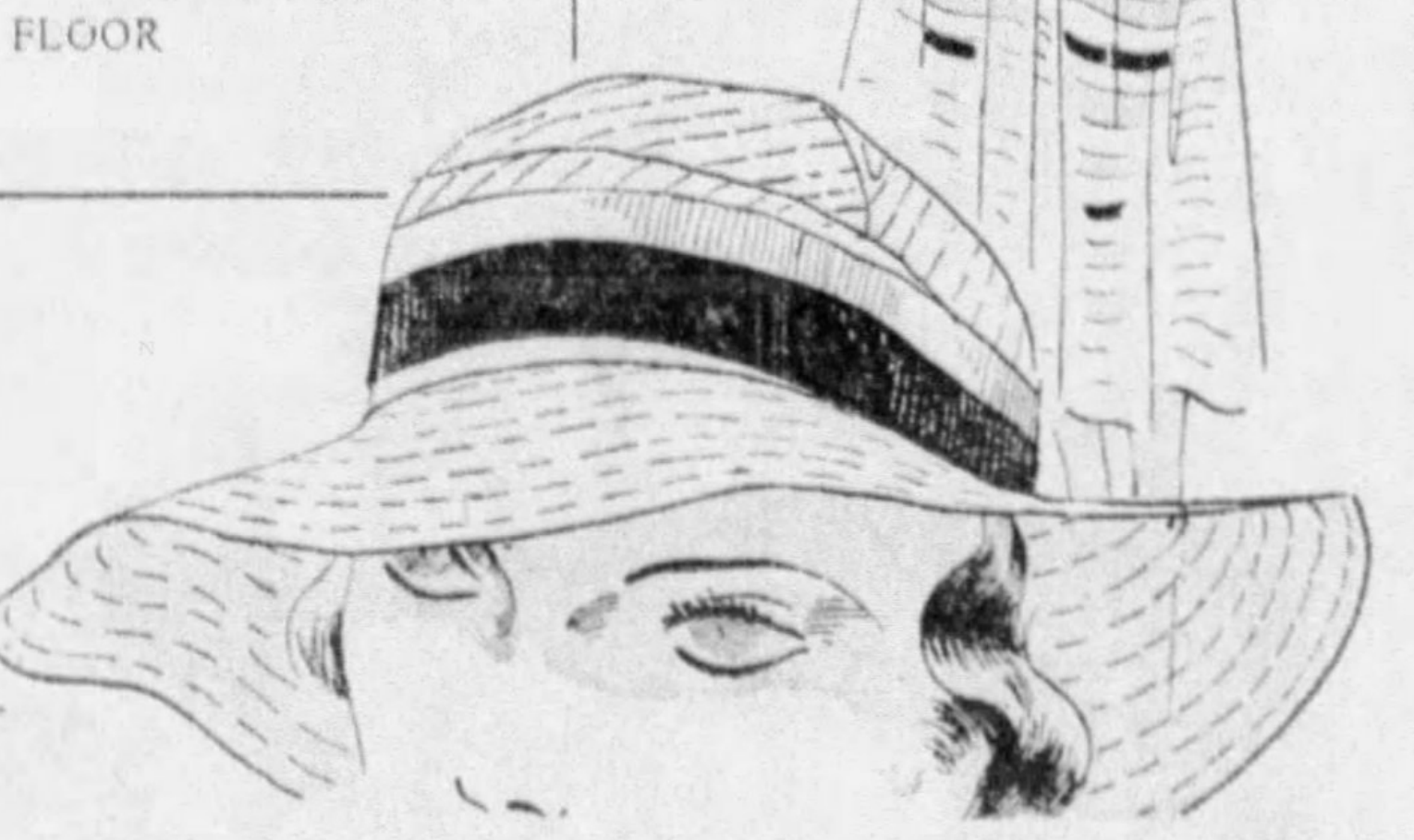

Top It Off With a White Hat

2.49

A cool white hat topping your Summer outfits is as refreshing as a frosted drink. Try one of these! Stitched crepe—trim turbans or flattering stitched brims. Or take a Pique—they're ever so smart with Cottons. And they come in a grand choice of styles.

GIMBELS . . . SECOND FLOOR

GIMBELS

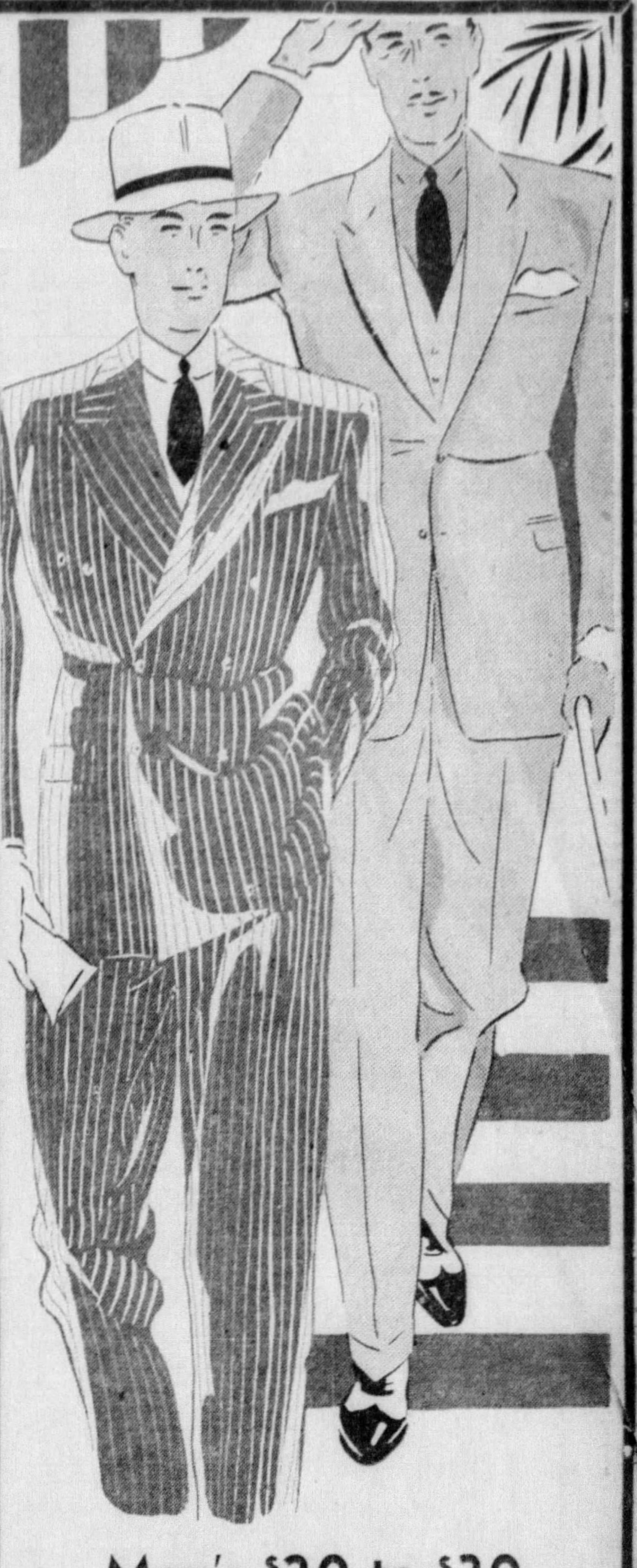

Men's $20 to $30

SUITS

18.75

All With Two Trousers

Have you seen them? Would you pass a ten-dollar-bill you saw lying on the sidewalk? That's about what you're doing if you need clothes and don't attend this sale.

We've been selling suits for years. Never have we offered more for the money. Finer worsteds, twists, tweeds, flannels, serges, and gabardines for Summer and year-round wear. With more good tailoring. Or better patterns than in this event.

Men's Tropical Worsted Suits, two and three-piece, **13.95 to $25.**

GIMBELS . . . FIFTH FLOOR

Brentmore Oxfords

3.98

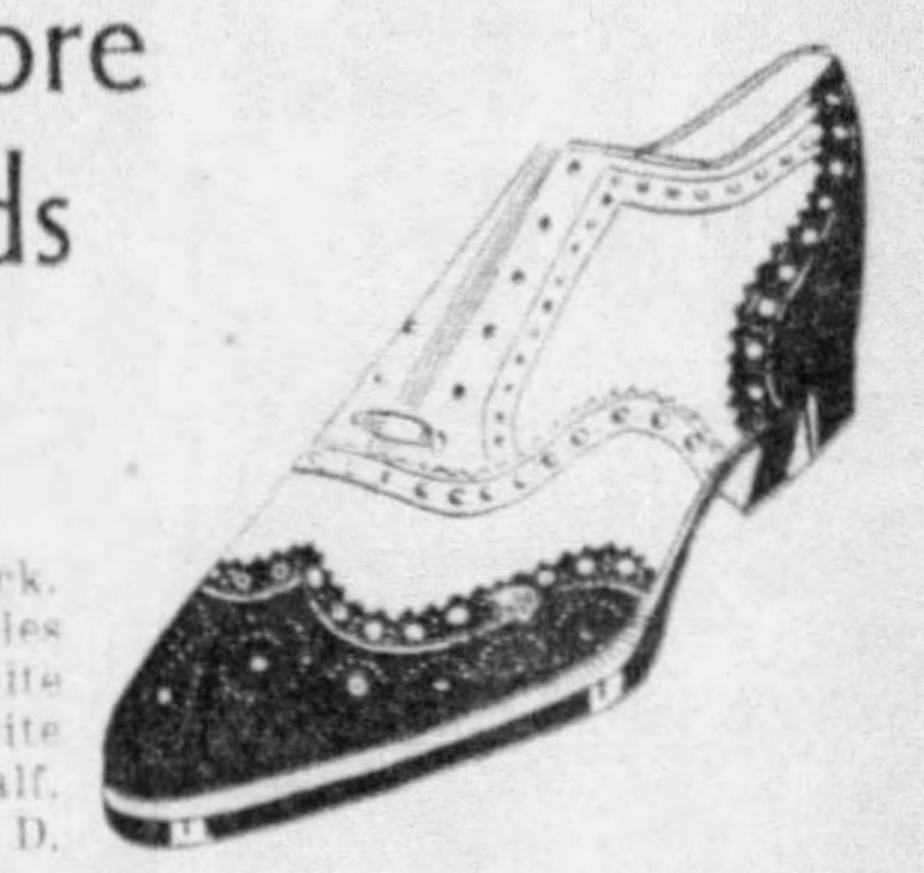

Complete new stock. The very latest styles for Summer. All-white nubuck, and white with tan or black calf. Sizes 6 to 11; AA to D.

FIFTH FLOOR

Cool Summer Straws

1.15

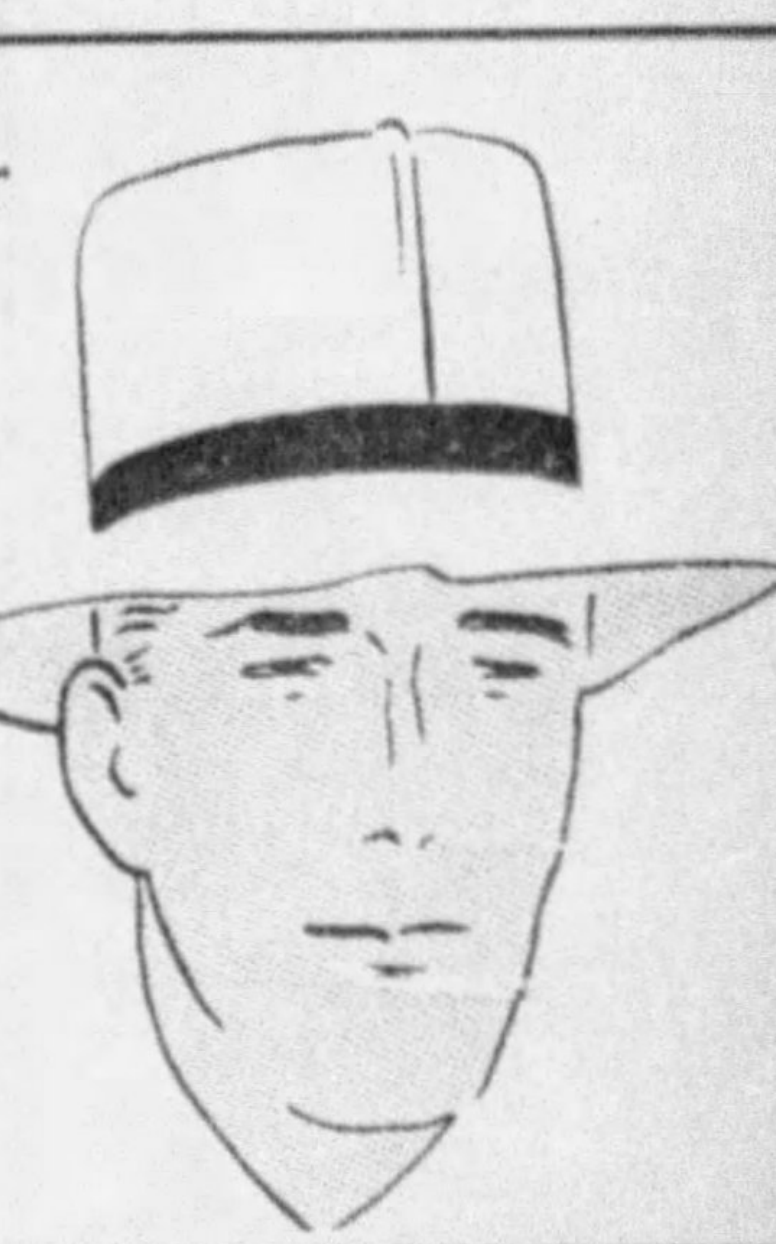

Toyos — Sennits — Shantungs—Fancy Soft Straws may be snapped down in sports shapes or worn up. Sennits have plain or fancy bands.

STREET FLOOR

This Solid Oak SUN CHAIR

1.98

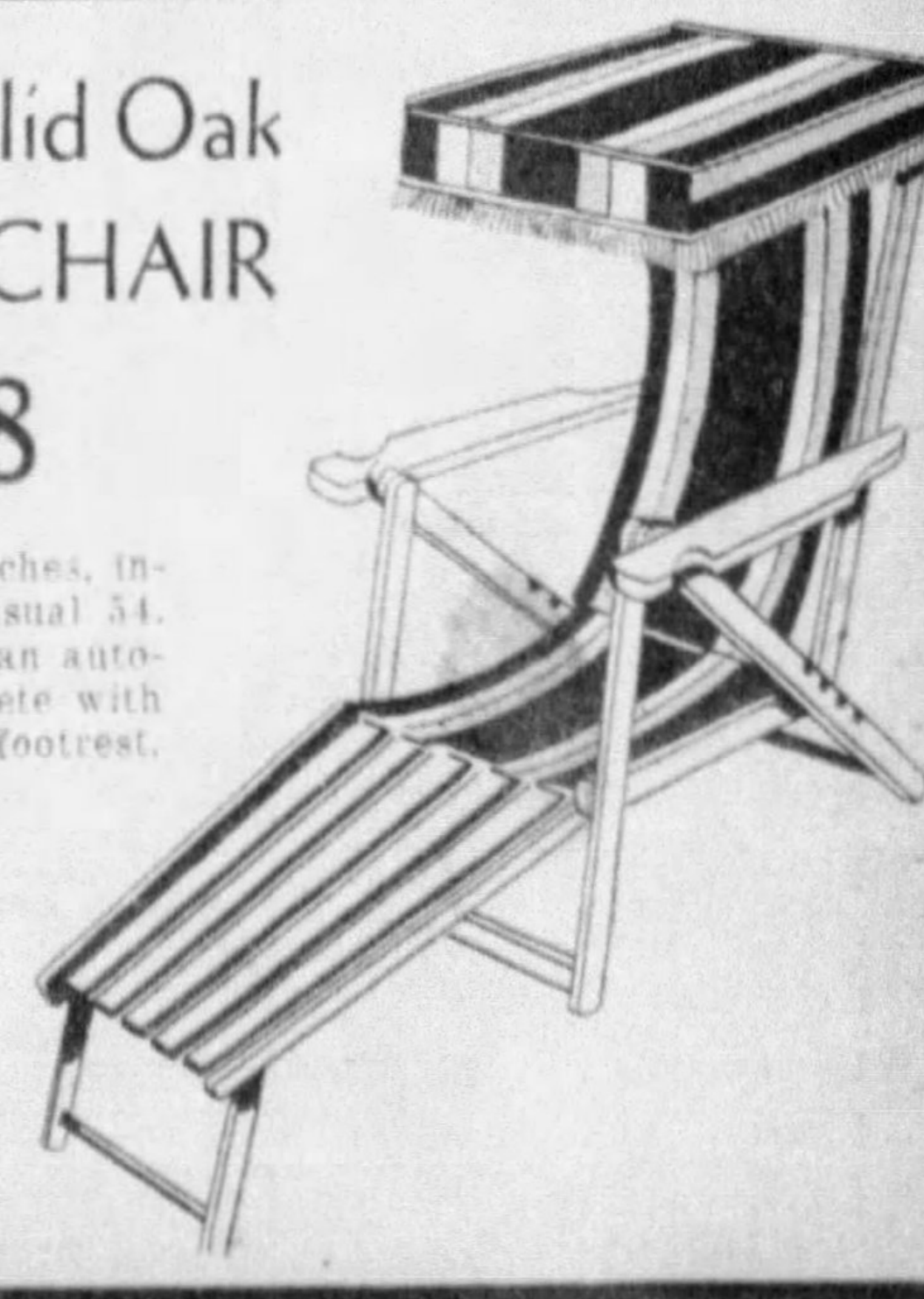

Folds to 36 inches, instead of the usual 54. So it fits into an automobile. Complete with canopy and footrest. Box seat for comfort.

FIFTH FLOOR

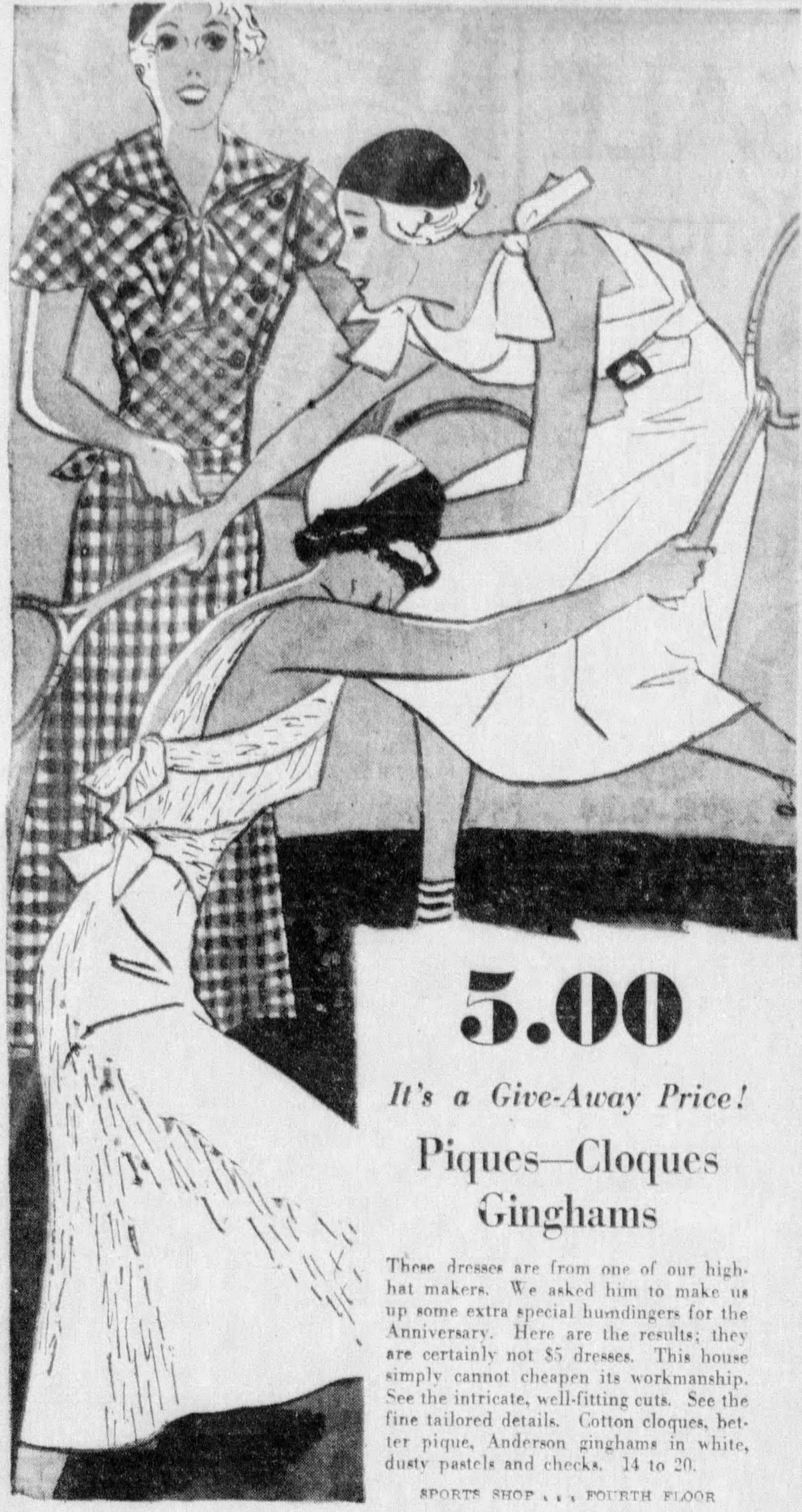

5.00

It's a Give-Away Price!

Piques—Cloques Ginghams

These dresses are from one of our high-hat makers. We asked him to make us up some extra special humdingers for the Anniversary. Here are the results; they are certainly not $5 dresses. This house simply cannot cheapen its workmanship. See the intricate, well-fitting cuts. See the fine tailored details. Cotton cloques, better pique, Anderson ginghams in white, dusty pastels and checks. 14 to 20.

SPORTS SHOP . . . FOURTH FLOOR

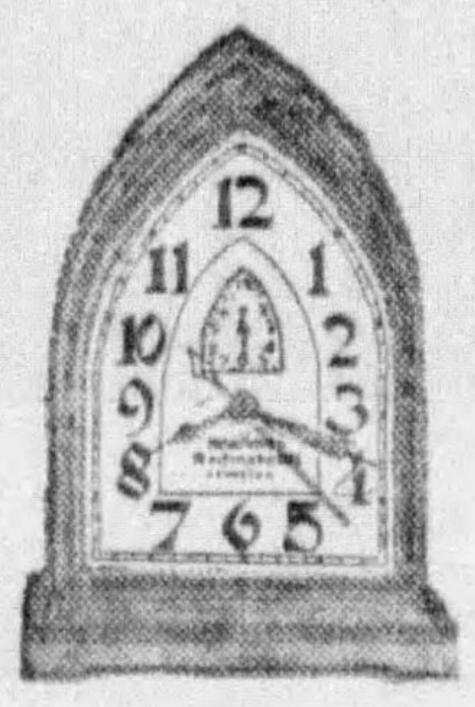

7.95 to 9.45 List Priced

Westinghouse Electric Alarm CLOCKS

1.95

Nationally advertised—you've read about these dependable clocks in your magazines. Self-starting bell alarm. Plain, or radium dials; green, ivory or blue Beetleware cases. Hurry!

CLOCKS
ARCADE FLOOR

Big Three for 34c

CHEESE THINSIES

WHEAT THINSIES

BEER CHASERS

Mm-mm, are they *Good!* Crispy, crunchy crackers that you'll never get enough of. June Anniversary worked out the special 34c combine.

EPICURE SHOP.
ARCADE FLOOR

Black Linen

55c yd.

Been on the waiting list for this smartest of all the summer wash goods? Glad to announce a new shipment. Navy and brown linens also in this smart company.

SIXTH FLOOR

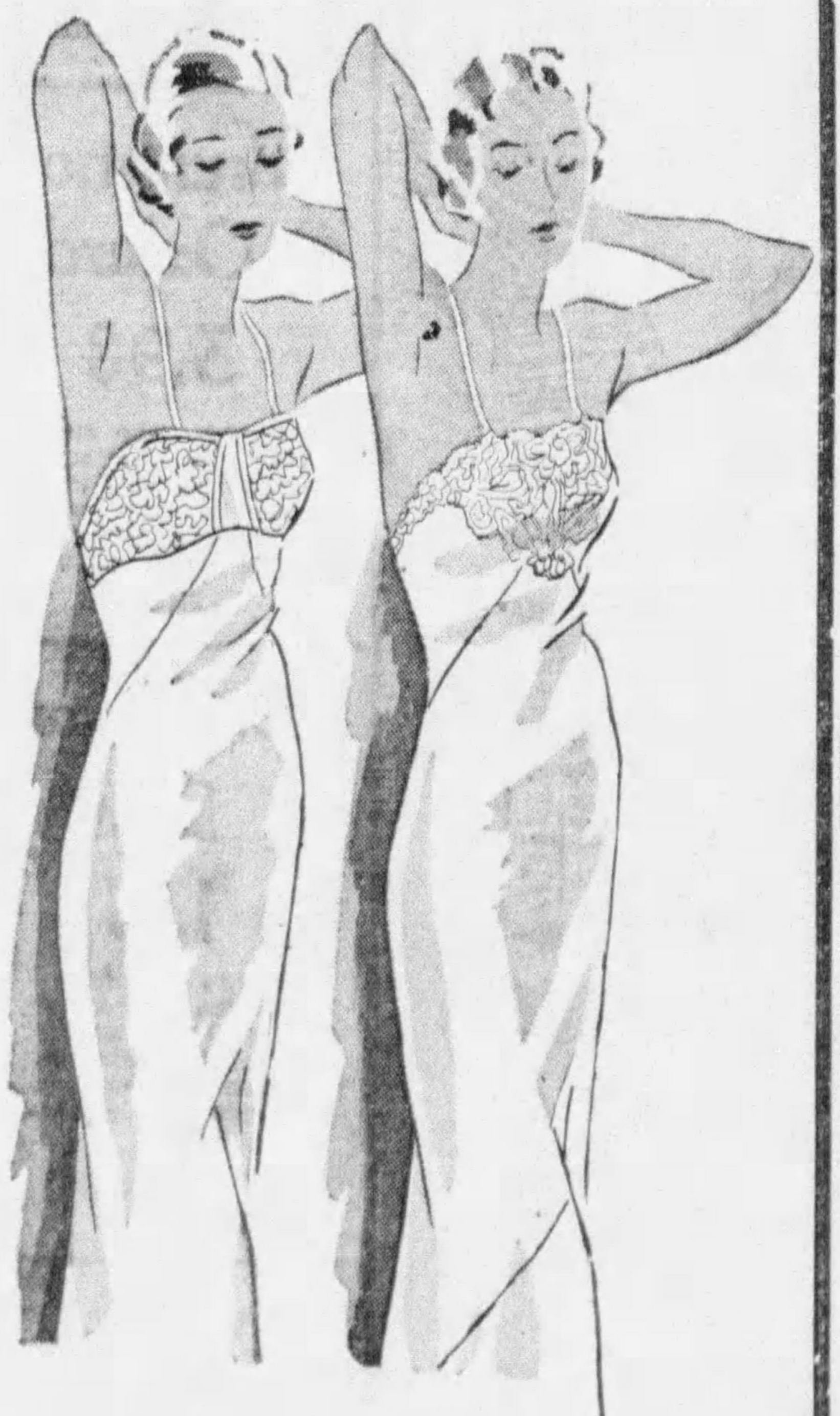

SILK SLIPS

1.45

Would Sell Regularly at 1.95

The silk is exceptionally fine; the laces exceptionally lovely; the styling includes all the wanted types: California top or straight top; bias cut, form fitting or silhouette. A good 47 or 48 inches long. Adjustable shoulder straps. Sizes 32 to 44. White, flesh, tearose.

SIXTH FLOOR

COOL SAVINGS Kaufmann's

"COOL!" sigh the happy crowds,
"COOL!" they cheer some more

Non-Wilting Organdie on

All-Over Embroidered

BATISTE

5.00

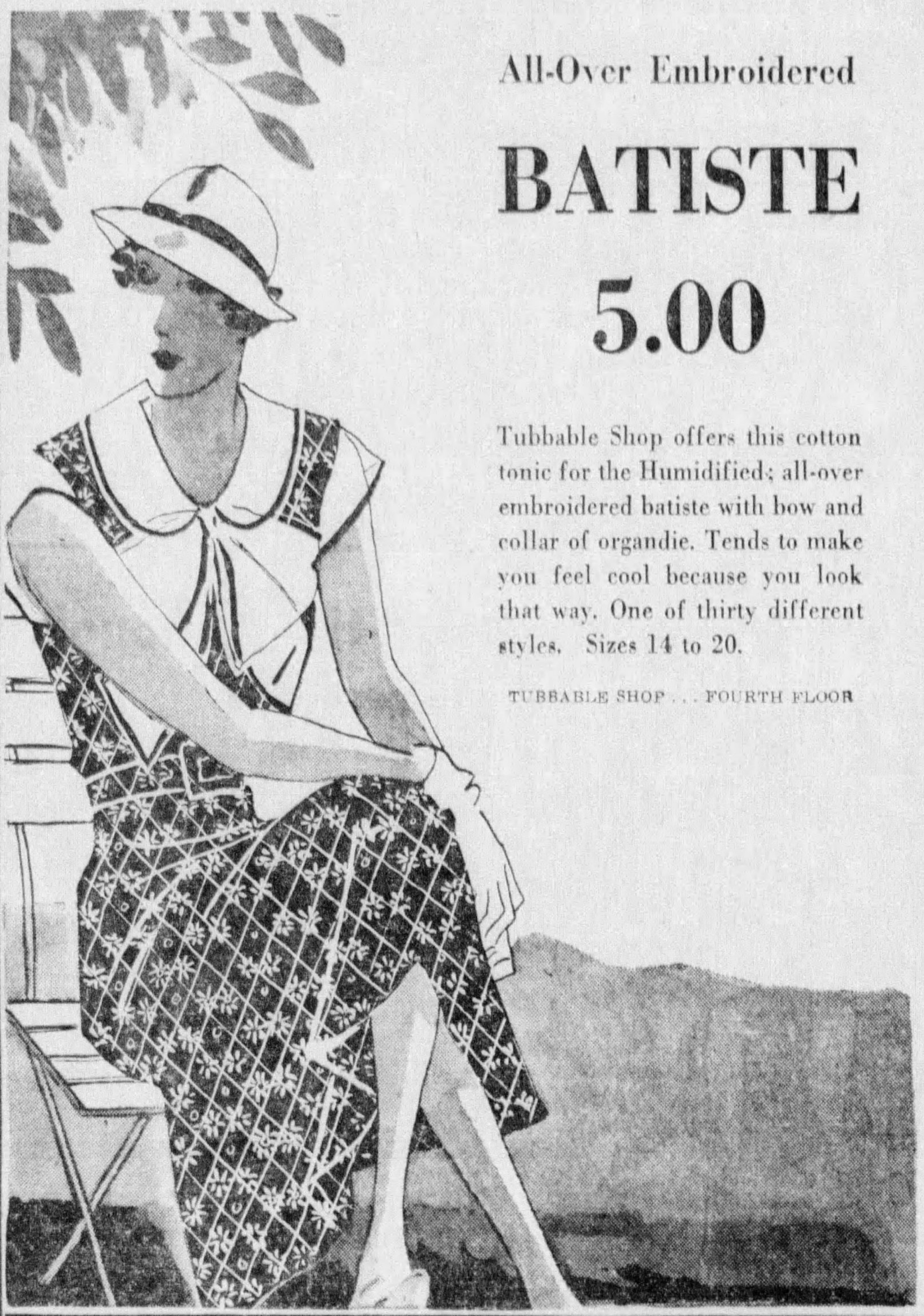

Tubbable Shop offers this cotton tonic for the Humidified; all-over embroidered batiste with bow and collar of organdie. Tends to make you feel cool because you look that way. One of thirty different styles. Sizes 14 to 20.

TUBBABLE SHOP . . . FOURTH FLOOR

Excitement in the G

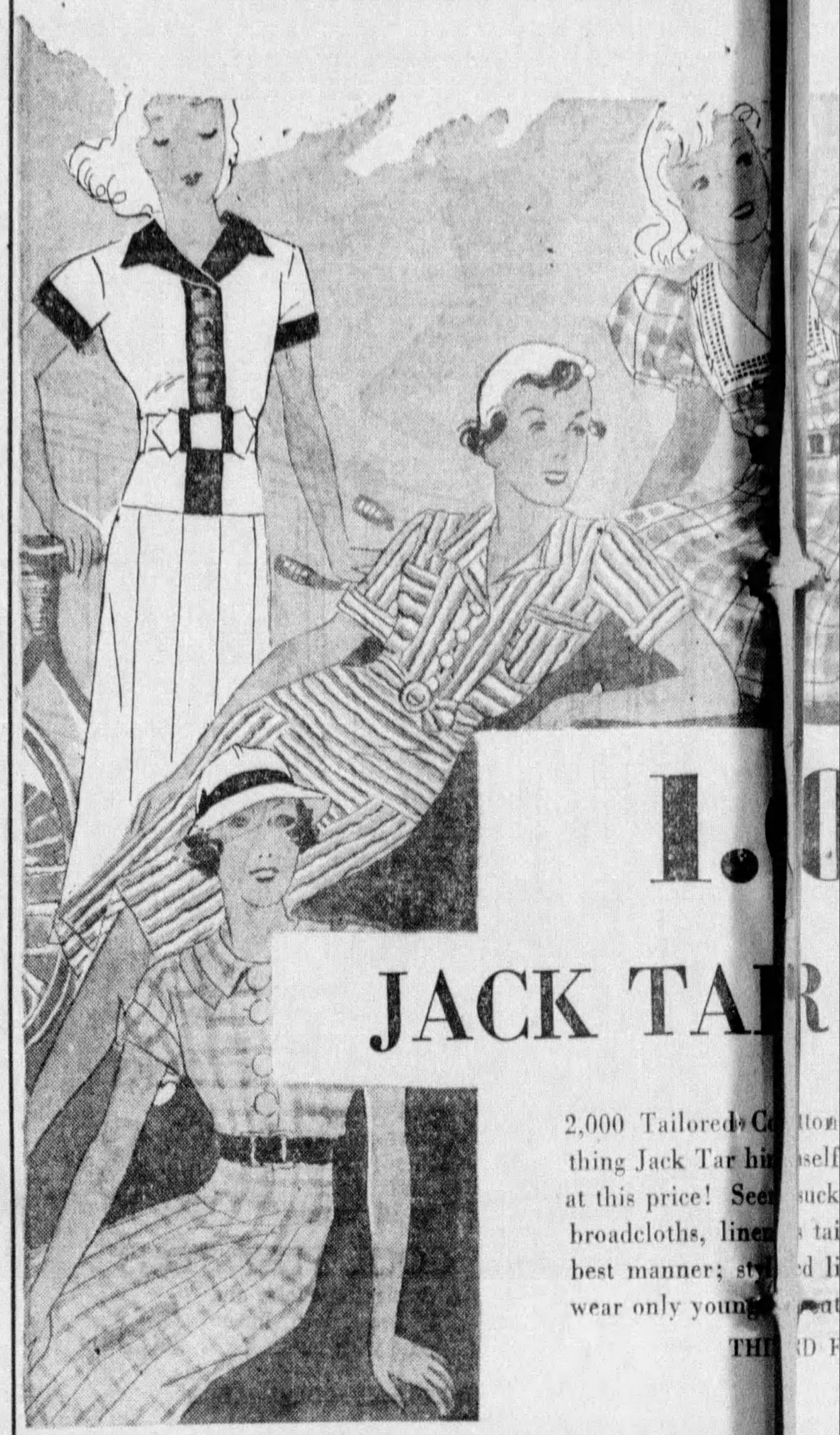

1.

JACK TA R

2,000 Tailored Co tton
thing Jack Tar hi self
at this price! See suck
broadcloths, line s ta
best manner; sty d li
wear only youn at

THI D F

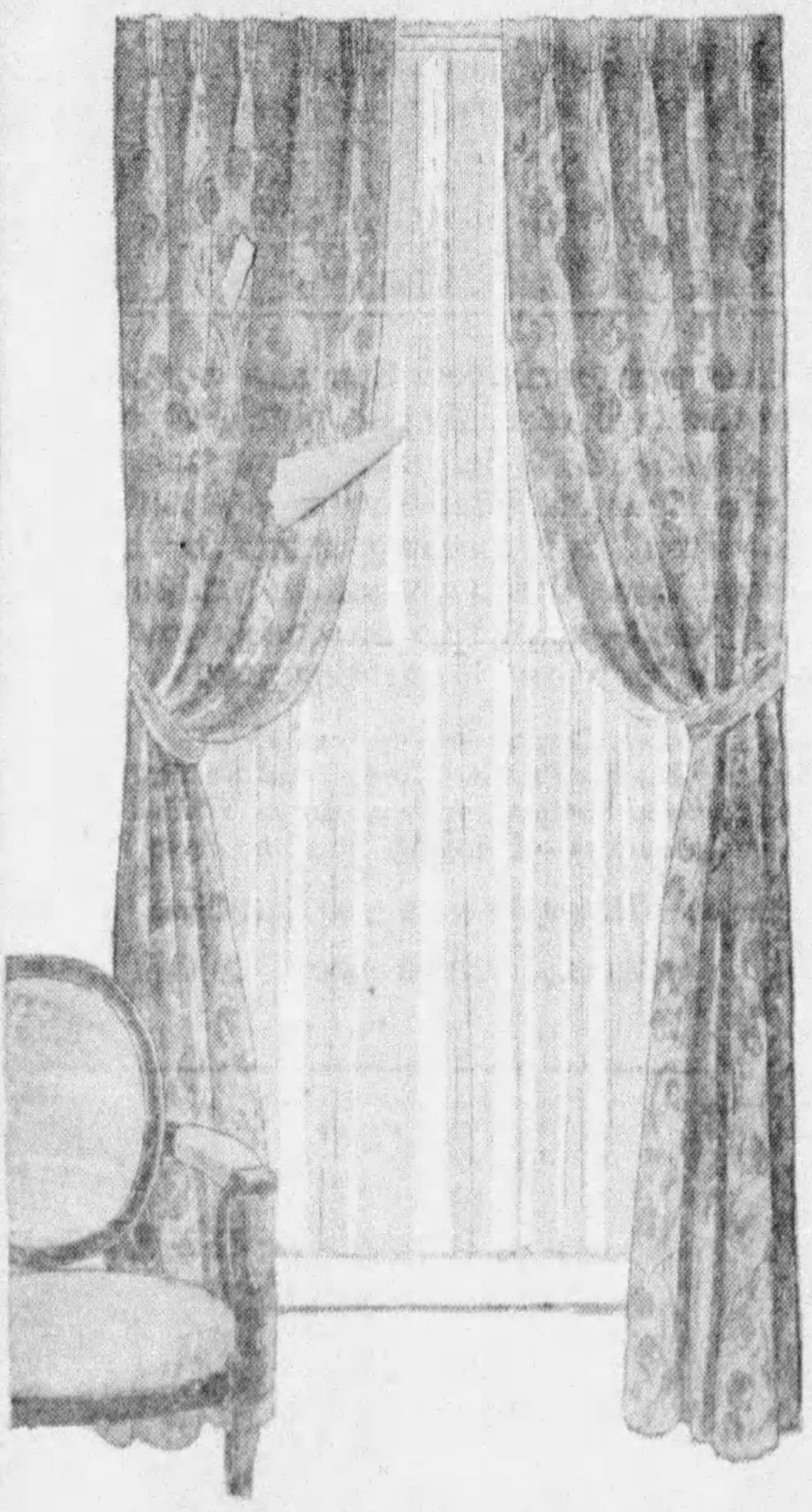

Ready-Made Damask

DRAPERIES

3.95 Pair

Regularly Sold for 7.50

Save practically half on the Draperies—that will be as popular next fall as now—only much higher priced then. They're rich, shimmering rayon damask, lined with sateen and made to appeal to critical women. Choose them in rust, green, old gold, blue and orchid. 2½ yards. And remember—after these are gone—no more to sell at 3.95!

—Damask to match these Draperies. Regularly 1.50, yard 75c

NINTH FLOOR

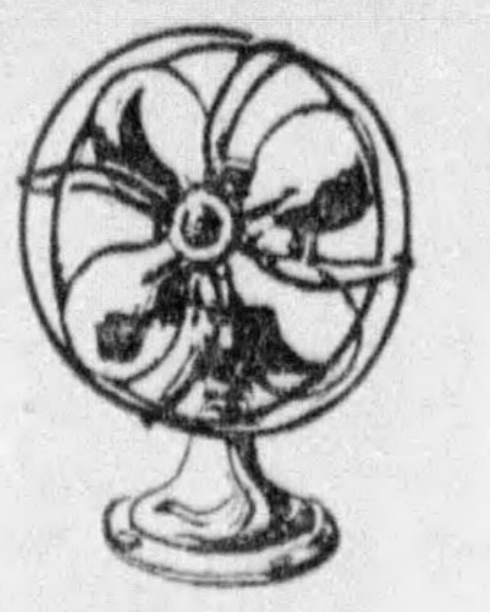

2.95

—Ideal for Desks

Electric Fans of the non-oscillating type; 6-in. size.

2.95

—Regularly 4.95

Electric Toaster—turn-over style and Chrome-plated!

3.95

Westinghouse Automatic Iron!

Chrome-plated—and equipped with 800-watt heating element. 4½ lbs. Complete with cord—**3.95.**

8.95

Regularly 14.50!

Electric Urn Sets—full-chrome plated with the sheen of newly polished silver. 6-cup size Urn, footed sugar and creamer with tray to match.

SEVENTH FLOOR

No Vanities! 3 Pcs.

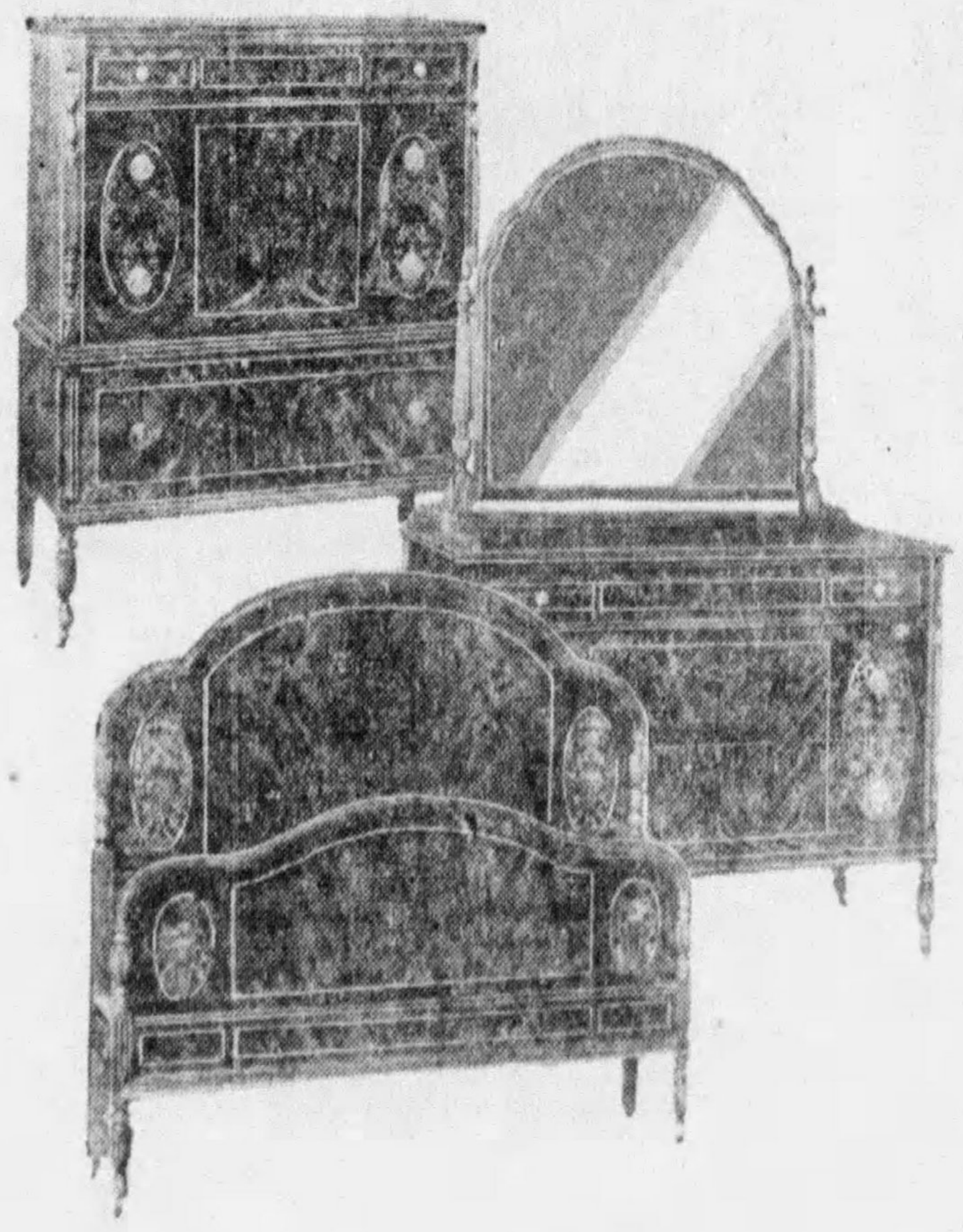

Wit

—A
actu
Vani
actua

We Apologize

for delayed delivery of

Elizabeth Arden's Special-Size Specially Priced Cosmetics

You swamped us! But we promise to fill your orders promptly from now on.

TOILET GOODS
FIRST FLOOR

ALABA

TA

IN A COOL STORE
62nd Anniversary

What's COOL? Don't you know?
Our frigid aired First Floor!

Girls' Shop To-Morrow!

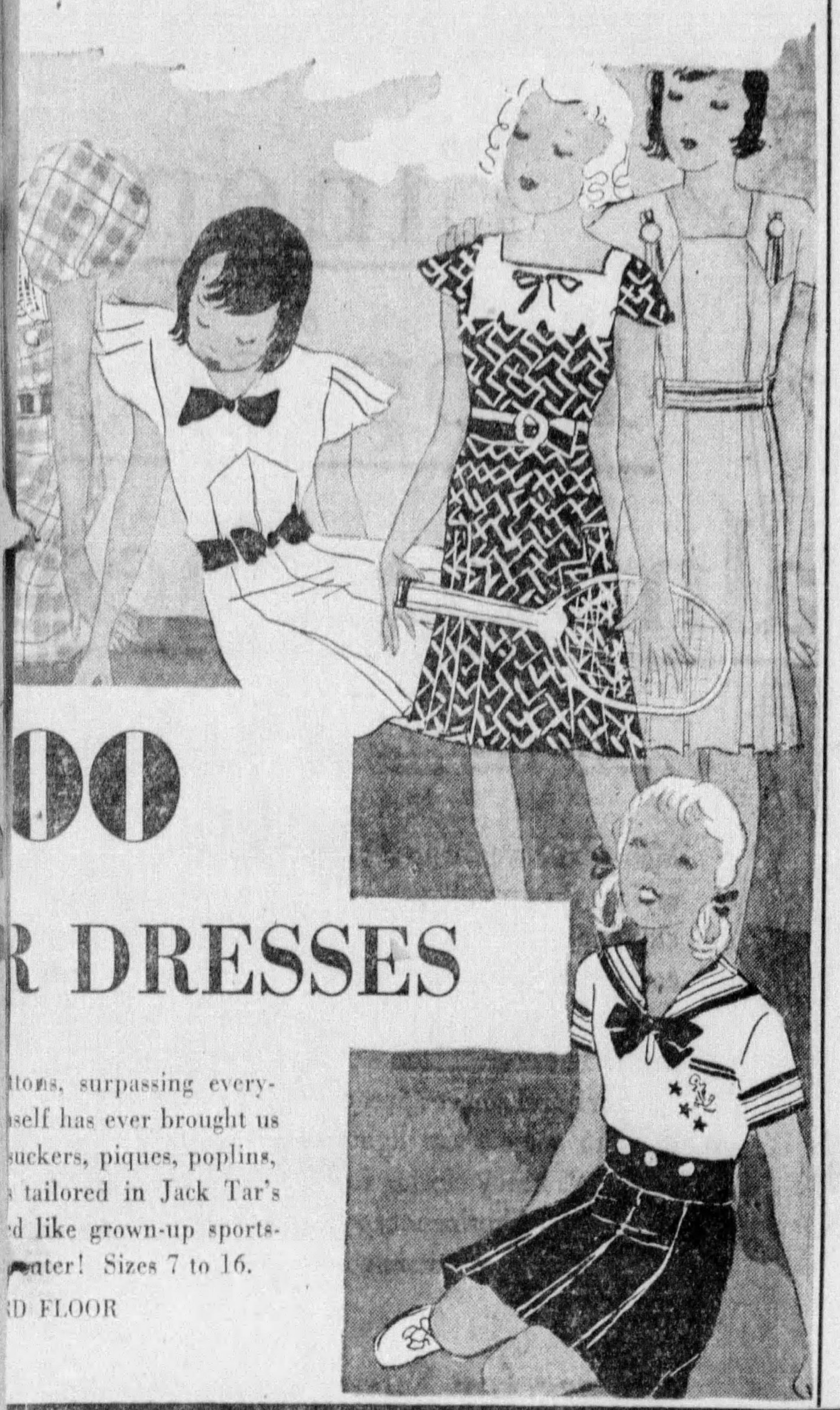

.00

AR DRESSES

ed Cottons, surpassing every-ar hi self has ever brought us Seer suckers, piques, poplins, linen tailored in Jack Tar's; styl d like grown-up sports-oung ater! Sizes 7 to 16.

THI D FLOOR

June's

Washable Doeskins

1.09

1.75 is what they actually should be tagged. Nice and soft after their bath, too. White or eggshell.

June's

Pique-Lined Bags

1.19

Brighter bargains because the cotton linings won't give away the secret that you paid so very little. Fabrics with lots of dash.

June's

BLOUSETTES

1.55

We specially bought more of models you've gone for in our regular stocks, when they were up to 2.95! Laces, Piques, Silks, Prints.

FIRST FLOOR

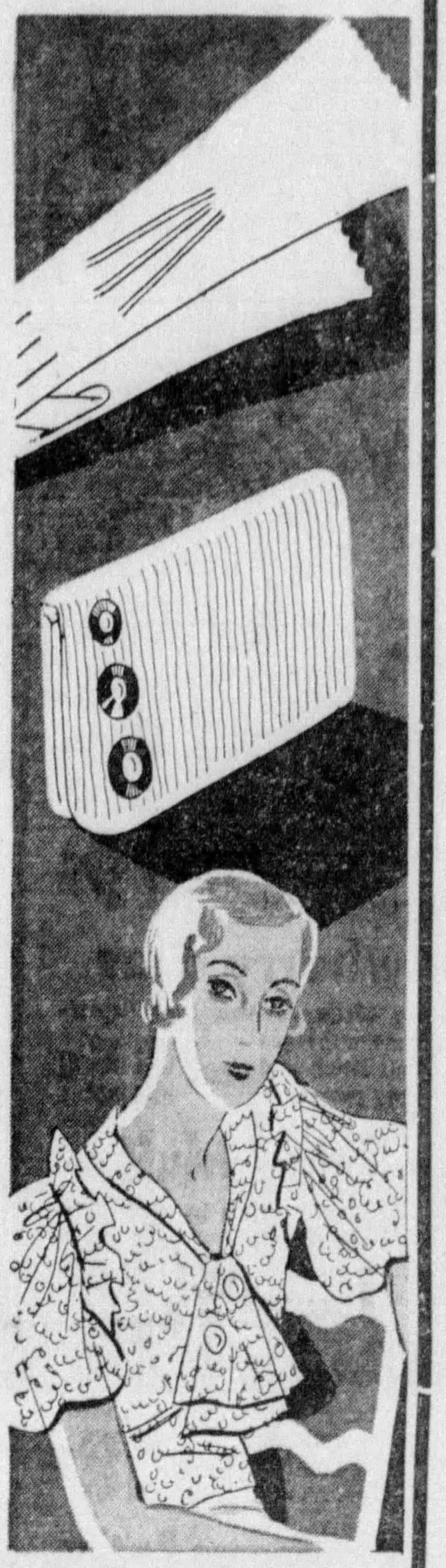

ght off

E'S

Read the Story About

S

... $5

Panama, with the
of contour and
lities that make
fame, is an un-
ievement.

Salons exclu-
s innovation
its three
he Baby
and the
...

Men's Pattern SHIRTS

1.08

6 for 6.25

Usually 1.35 to 1.95!

Mills liquidated their stock of new summer shirtings just before the market rise—our shirt manufacturer bought all—Kaufmann's, luckily, got in on the inside to the tune of 7200 shirts. Bluntly spoken—and if you know what all this means, you'll hurry in for this Anniversary value. All are the season's newest patterns . . . stripes, checks, neat figures and white-on-whites in collar-attached and 2 separate collars to match styles. Sizes 13½ to 18

MEN'S SHIRTS . . . FIRST FLOOR

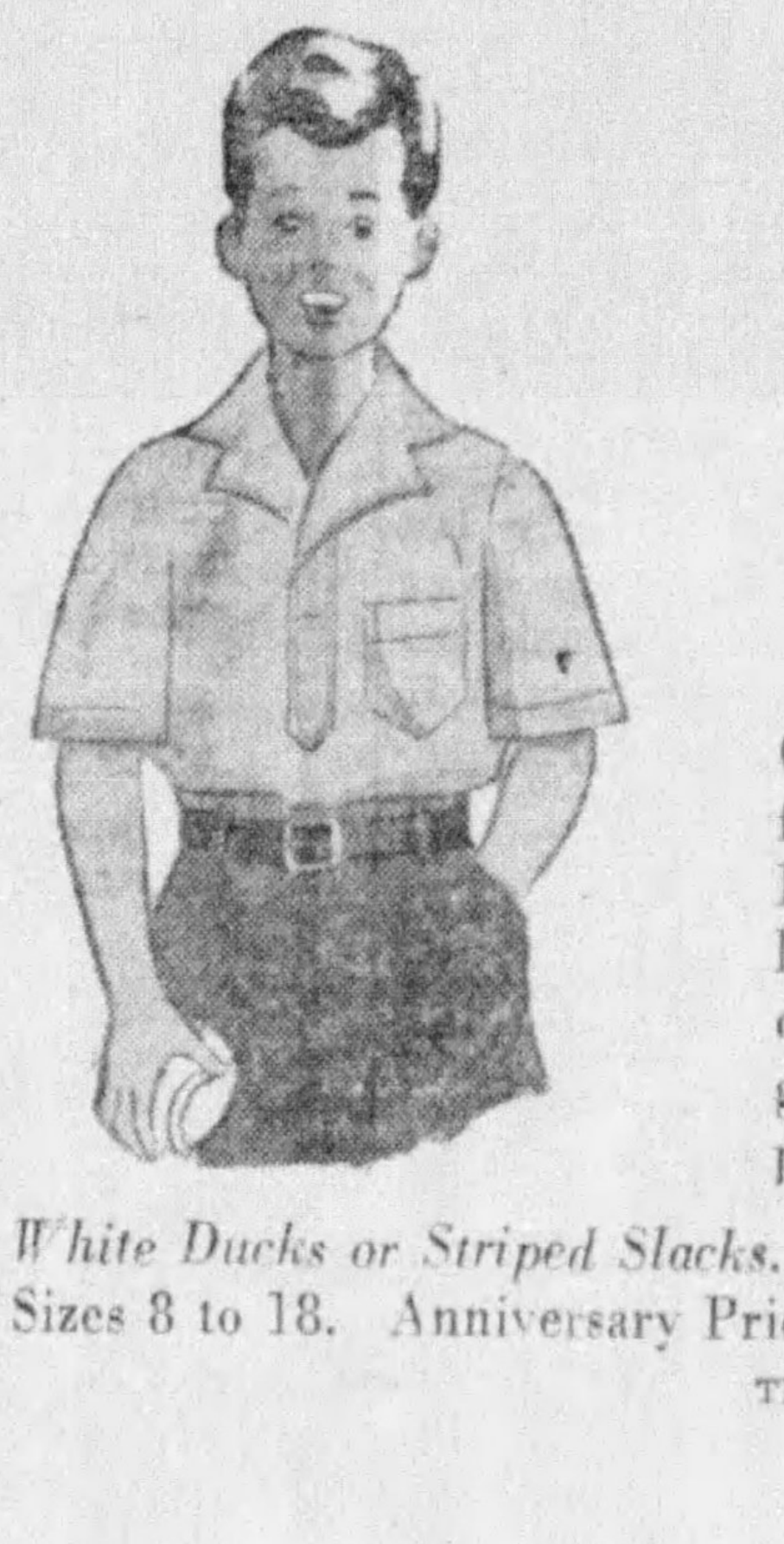

Boys' Cavalier, Jr. BUTTONLESS SPORTS SHIRTS

79c

3 for 2.25

Regularly 1.00

Outselling all the rest of them! No buttons for a boy or his mother to bother with! Fine pre-shrunk broadcloth, best of tailoring. And, boy! you ought to see the new colors: navy, copen, marine blue, red, green, burgundy, maize, peach, helio—and plenty of white. Sizes 8 to 18.

White Ducks or Striped Slacks. Regularly 1.15. Sizes 8 to 18. Anniversary Priced **95c**

THIRD FLOOR

cs. Only in This Suite!

$79

With a Vanity—This Suite Has Been $179!

And a "Best Seller" at $179! Only because the manufacturer had a limited number of these Suites—short of Vanities—are we able to offer them—at a fraction of actual worth! Just 45 of these suites, $79.

Richly figured Butt Walnut Veneers with carvings of Solid Walnut! Large, roomy pieces! Fine details of construction!

Just a Small Down Payment!

EIGHTH FLOOR

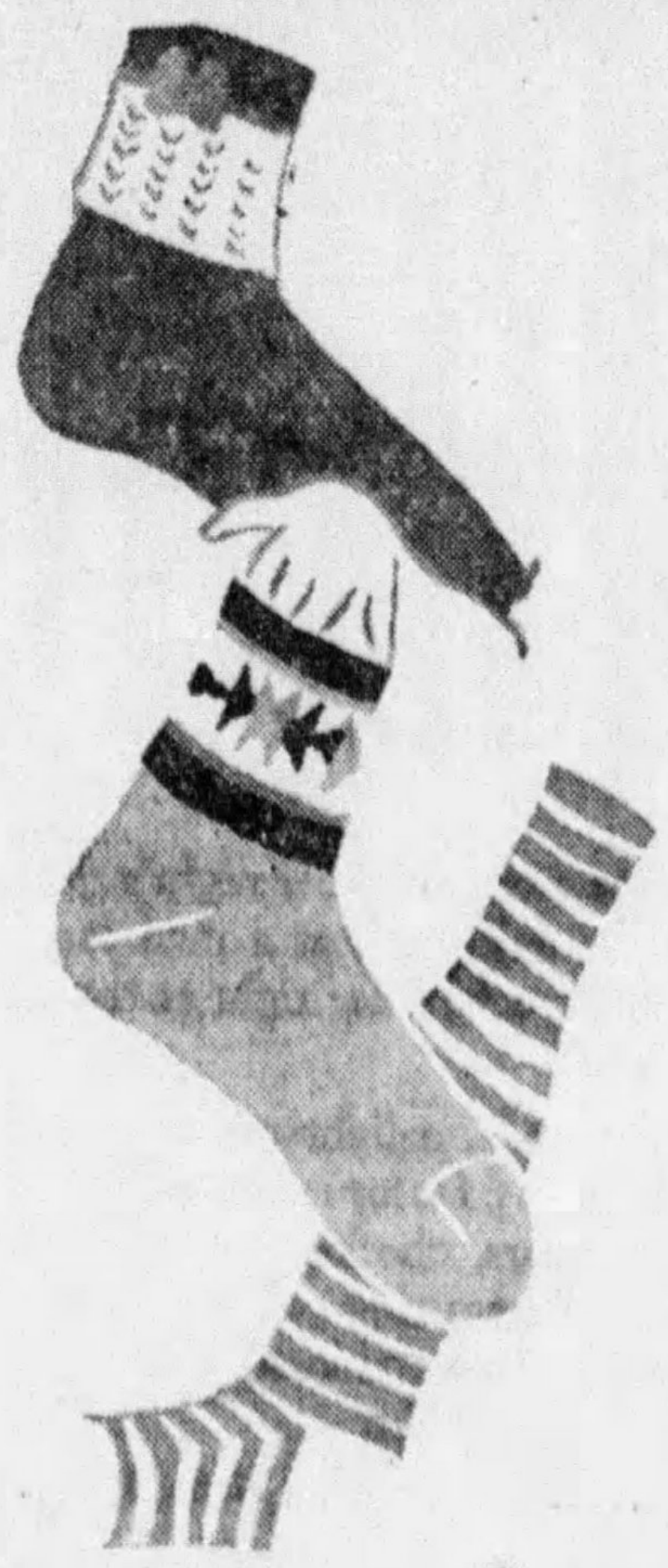

5 PAIRS for 75c

Sold Until To-day for 25c, 35c and 50c

Children's Summer Hose

Ankle Sox and Half Hose of Nationally Known Make

Ankle Sox, lisle; some silks included. Plenty white, summer pastels. Fancy tops. 6 to 10.

Half Sox, lisle, stripes and plain colors. White and pastels. Fancy tops. 6 to 9.

Boys' 35c Golf Hose, 3 Prs. for 85c

Summer weight lisle; light summer patterns, white ground.

THIRD FLOOR

BASTER TABLE LAMPS

with All-Silk Shades

3.95

—Usually 6.50!

Decorators favor these Lamps and no wonder! Could anything look more lily-cool than an Alabaster lamp with white silk shade! Or Alabaster in agate with a colored silk shade—*Classic Beauty!*

FIFTH FLOOR

Flexible Spectacle

FRAMES

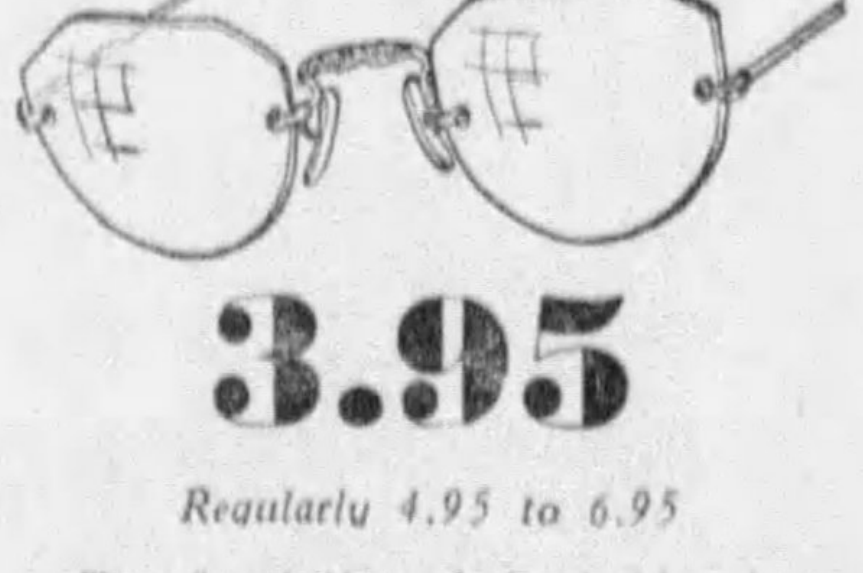

3.95

Regularly 4.95 to 6.95

The flexibility of the bridge is what reduces the breakage risk to the minimum. Our best seller even at the regular prices! White and tan gold filled. No Charge for Examination.

20% off regular prices all lenses including ground-in-bifocals!

M. Labowitz, T. Chartier, G. Concelman, Registered Optometrists

ARCADE FLOOR

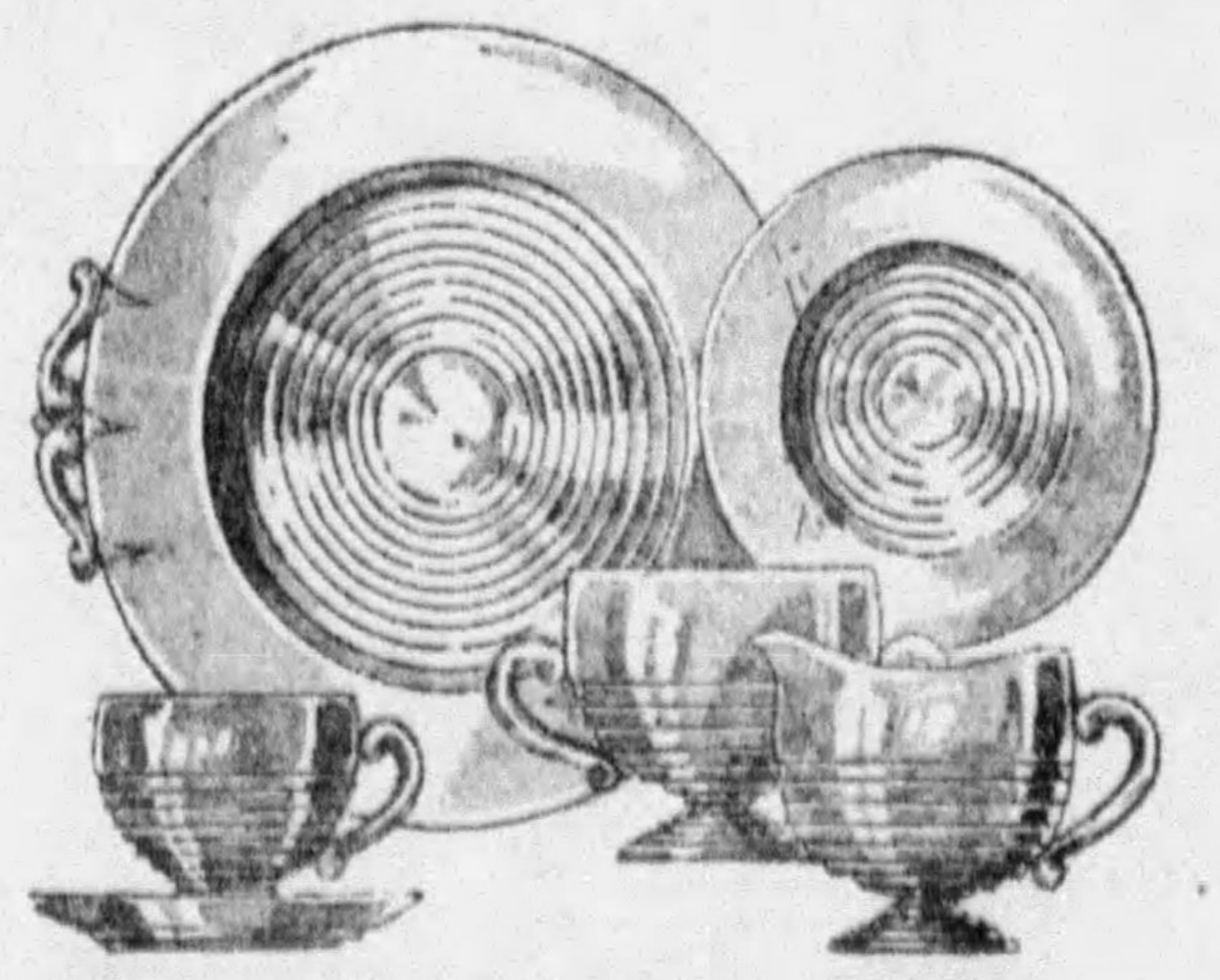

"Tally Ho" Glass

BRIDGE SETS

—5.95 But for Our Anniversary 3.95

Crystal, amber, royal blue or forest green in beautifully clear glass. Large sandwich or cake plate, sugar, creamer and four each of cups, saucers and plates. *Cool-looking—your guests will exclaim!*

4.50 Artcrete Bird Baths....2.50

SEVENTH FLOOR

COLLEGE MILESTONES

Leather

College Diary

50c

Grand for a high school graduation gift—these expensive-looking diaries are four-year 'uns. Space for addresses, scores, notes, etc. Brown, wine or grey.

4 Decks of Sturdy, Linen-finished Playing Cards with gilt edges. **4 for 85c.**

STATIONERY
ARCADE FLOOR

Oriental Patterns

--By the makers of Gullistan

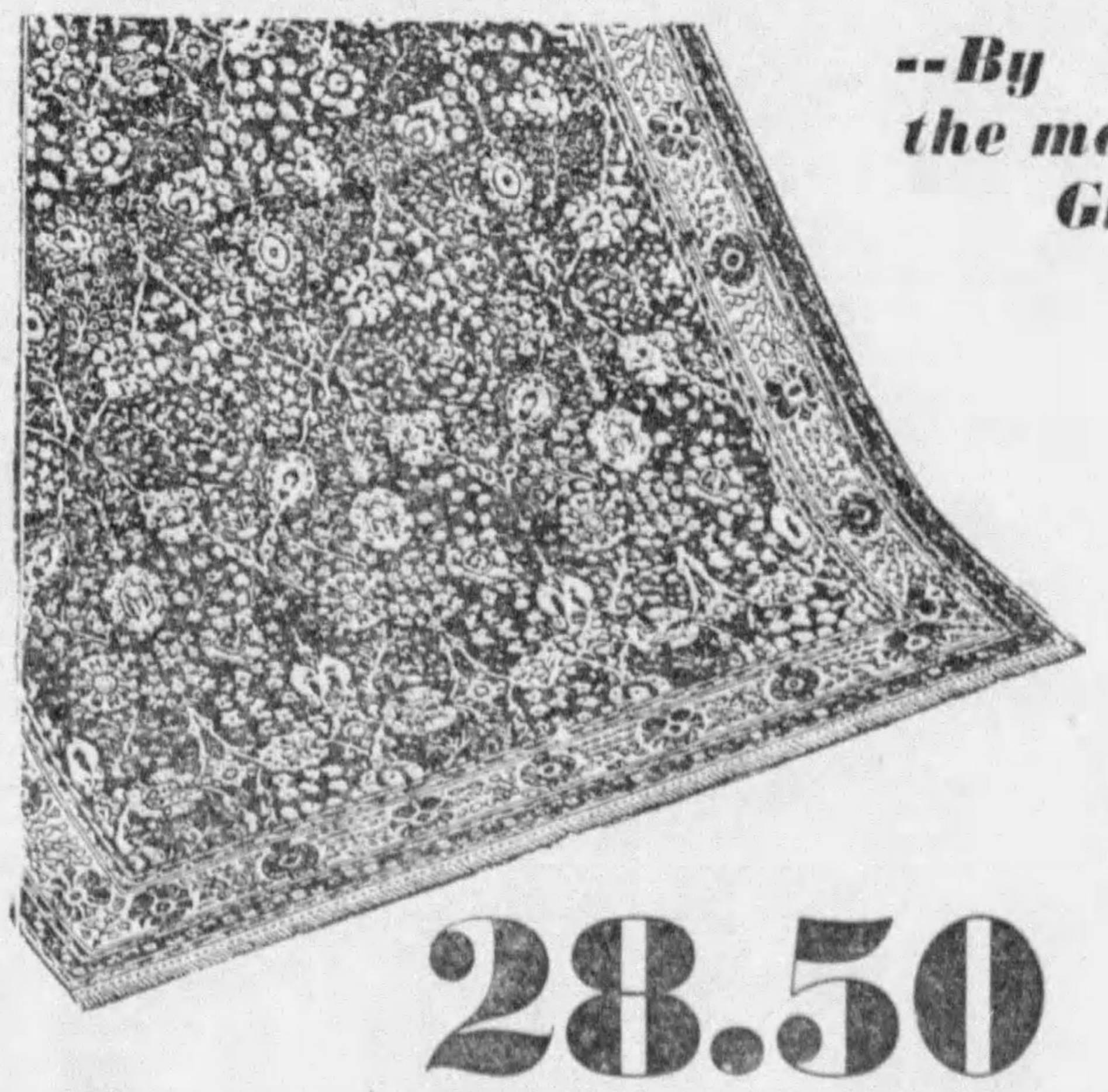

9x12 and 8.3x10.6 Sizes

28.50

—Quality That Sells To-day for $38!

FINE WILTON RUGS

Anniversary saves you practically $10 on *to-day's low price* of these Rugs—*but think of the future*—prices are on the climb! The finer quality of these Rugs also makes them a big buy for the future! They're so woven that the wool goes clear through to the back . . . good for years and years of hard usage. *Invest!*

Just A SMALL DOWN PAYMENT!

NINTH FLOOR

See Other Kaufmann Anniversary Features on Pages 10 and 12

FRANCE

BRITAIN SPURS DRIVE FO REDUCTIO

Last-Minute

Made to Sy

Americ

PARIS, June 9 other French def the war debt pa United States J evident today a dier, replying i Deputies to int eign policy, a of the debts,

The Prem to the gover world econ ing next the reas Mussolin

He is day to to th chanc in th ing.

ded obert Paul tin in ov. Ed- in as a Grover blic Life." Martin with onclusion of general re- which were olitical signifi-

y was well rep- y, though none ers was present. ounty Senator was County Chairman eman attended, but S. Herron, Senator yne and other Mellon absent.

ghes was specific in his ion that none of the should touch on the next ship campaign, in which as well as Shannon and are viewed as potential ates for the Republican nation.

Sister

MRS. G. H. MULLER

Mrs. Muller, sister of Lieut. Jimmie Mattern, at her Toronto (Can.) home, following in detail his 'round-the-world flight in newspaper copy. This is an International News Photograph Service picture.

LENDS COLORS FOR MAKE-UP

Undismayed by the heat wave, Mlle. Odette, French make-up artist, today and tomorrow will advise Pittsburgh beauties concerning complexion tints at Boggs & Buhl's. Armed with a palette and five basic tints, she blends colorings that catch elusive hair glints, eye lights and skin shades.

Lips and eyebrows present difficult problems, according to Mlle. Odette, who said no two types respond to the same treatment. She declared:

"Often a blue and green eye-shadow is more effective than either separately. Metallic eye-shadow, properly used, is a smart conceit. Older women should use light coloring in make-up and plenty of creams instead of powders, to avoid a hard look of age."

Accompanying Mme. Odette is Marcel Grimaud, hair stylist, said to be a pupil of Antoine of Paris, and hairdresser to L'Opera and Opera Comique in Paris. He designs and creates new fashion cuts and individual manners of hair dress.

'KIDNAPED' MAN FOUND GUILTY

C. F. McGinnis, former Pittsburgher, today began serving 10 months in jail for his part in an alleged fradulent stock selling scheme, following his "abduction" and transportation here for trial from Mt. Ayer, Ia., where his father is district attorney.

County Detective Michael McDermott, sent to Iowa to bring McGinnis here on extradition papers, found new legal obstacles put in his way, and foreseeing a technical legal battle ahead, enticed McGinnis into his car, then kept going until he was out of the state.

McGinnis was indicted with William J. Kearns on charges of conspiracy to cheat and defraud. Kearns was found guilty last March and his motion for a new trial is pending. McGinnis was tried before Visiting Judge J. H. McCann, who pronounced his sentence.

QUIZ ON CHARITY AID BY REFUNDS

County officials who are returning to the county treasury 15 per cent of their salaries have failed so far to agree as to whether any of the refunds shall be used for charitable purposes. A questionnaire is to be circulated to obtain their opinions.

The County Commissioners favor giving the money to the Helping Hand hotels in Pittsburgh and McKeesport instead of making a direct contribution of $16,500, which they declare would be illegal.

All officials have kept their promise to return parts of their salaries except the four members of the Board for the Assessment and Revision of Taxes. District Attorney Andrew T. Park has made no return. He announced during the budget sessions in March that he would not.

SEARCH BEGUN FOR GIRL, 16

Miss Ferris

Police and county detectives today were searching for Margaret Ferris, 16, who has been missing from her home at 2207 Laketon road, Wilkinsburg, since last Friday.

She is 5 feet 2 inches in height, weighing 110 pounds, with dark complexion, blue eyes and dark, wavy hair.

When last seen she was wearing a white skirt, light blue jacket and black pumps. She is the adopted daughter of Mrs. Sara Ferris. Anyone knowing here whereabouts is requested to notify Mrs. Ferris.

CITY RANKS 6TH IN SAFETY RACE

With a 22.4 per cent reduction in traffic deaths during the first four months of 1933, Pittsburgh ranks sixth in the "Safest City of 1933' race. This was announced by the National Safety Council today. The Pittsburgh traffic death rate per 100,000 was also sixth.

Milwaukee is leading the contest with Baltimore a close second. Philadelphia is third.

WORKERS ELECT DELEGATES

BROWNSVILLE, Pa., June 9.—The Buckeye Coal Company and Republic Iron and Steel Corporation have followed action of H. C Frick and Vesta Coal managers by adopting the "employes representation plan" for workmen at their mines in Fayette and Greene counties.

Frick employes voted yesterday to elect their representatives.

The plan being inaugurated by coal operators, is in line with the industrial control bill up for final approval at Washington.

Ollendorff
"Time for a Lifetime"
THE INSURED WATCH
TIMED AND CASED IN NEW YORK

NEW Model--Shockproof
Ollendorff Watch
Insured Against Burglary and Holdup

$9.95 Band Included

Special for Tomorrow
At All 3 Stores

25¢ Down 25¢ Weekly

A brand-new high-grade Ollendorff shockproof watch specially priced during our big Economy Sale. Neat stylish model. Guaranteed to keep accurate time. Band included. Just the watch you will want for the Graduate.

East Liberty Store Open Evenings—Others Mon., Wed. and Sat. Eves.

KAPPELS
109-107 SIXTH STREET NEXT TO ALVIN
EAST LIBERTY STORE
6103 Penn Avenue
NORTH SIDE STORE
405 Federal Street
Near Boggs & Buhl

Come out
of the kitchen
Mrs. Pittsburgh

let McCanns
do your
Baking

Weekend
SPECIALS

Cocoanut Layer Cakes

McCanns butter and eggs give this cake a rich golden color and keep it moist until the last crumb is gone. Serve it with lemonade or iced tea for a hot weather dessert.................... ea. 29¢

Fresh Dewberry Pies

Fresh dewberries from McCanns own fruit department and a flaky crust make this pie all that could be desired. Thick and large enough to cut 6 big pieces... ea. 25¢

Bran or Wholewheat Muffins

Fluted paper cups add a dainty touch to these muffins. They have all the good-for-you qualities, too. Serve them often this summer........ doz. 19¢

Dainty Dinner Rolls

The popular cloverleaf, baby parkerhouse and other varieties . . . rolls for every eating occasion . . . are offered at one low price Friday and Saturday......... doz. 18¢

Sponge Layers for strawberry shortcake, ea.... 10¢

Sponge Patties individual size, doz. .... 35¢

1933 Broilers

1½ lbs. each before dressing

2 for 89¢

A chicken dinner you can prepare in a jiffy . . . these tender young broilers will cook in 20 to 30 minutes. They're split in half . . . ready for the pan.

Frying Chickens ea. 65¢

Beef and Pork

for tasty meat loaves

3 lbs. 39¢

Government inspected meat ground just enough at a time to supply the demand. Fresh! Beef and pork ground together make tastier meat loaves. Serve hot or cold.

Sliced Bacon lb. 19¢

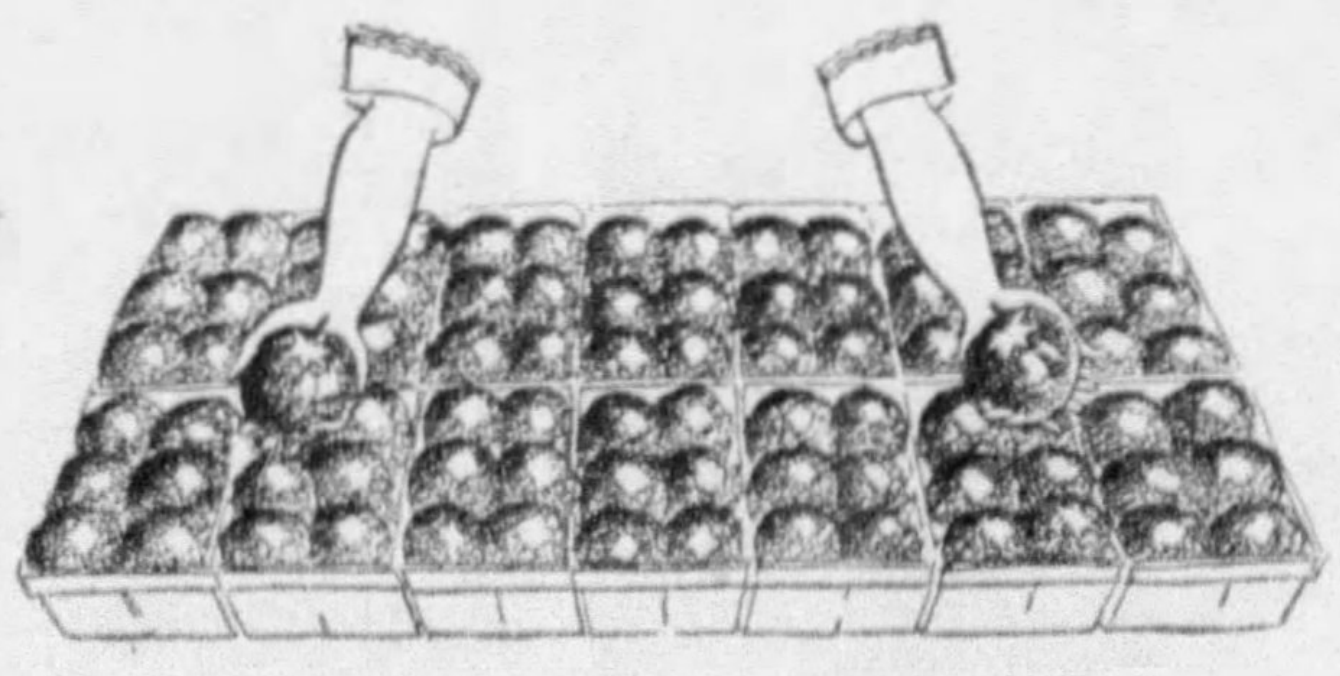

Come to McCanns for

Tomatoes

Nice solid ones that slice evenly for sandwiches. Each one is inspected and packed in quart carriers . . . six and eight to a carrier depending on size. carrier 19¢

Ripe Homegrown
Strawberries, 2 qts. 19c
Have a shortcake, or make strawberry ice cream.

McCanns
Diamond at Ferry
Court 4400
Highland at Kirkwood
Hiland 8400

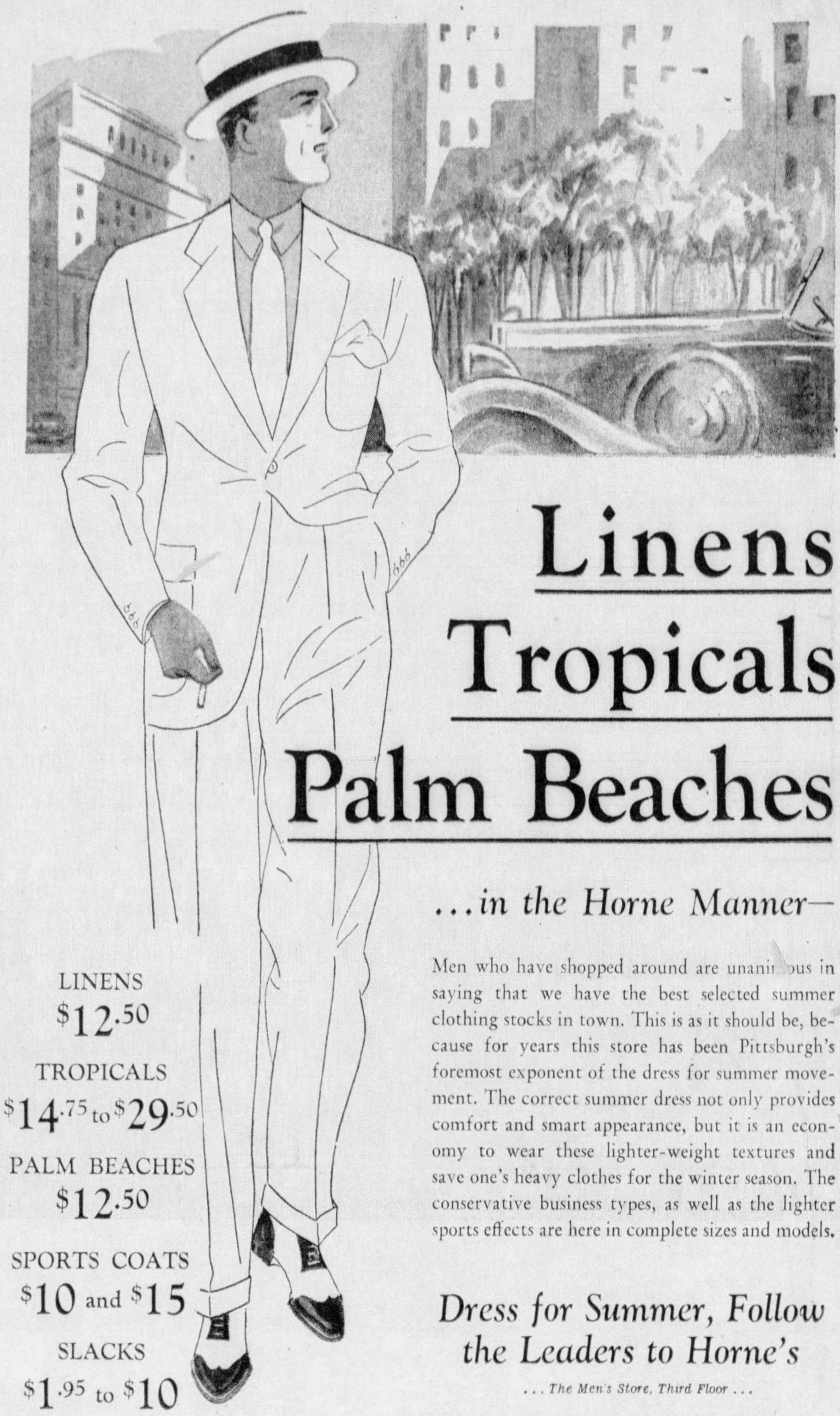

DRESS FOR SUMMER

Linens
Tropicals
Palm Beaches

...in the Horne Manner—

LINENS $12.50
TROPICALS $14.75 to $29.50
PALM BEACHES $12.50
SPORTS COATS $10 and $15
SLACKS $1.95 to $10

Men who have shopped around are unanimous in saying that we have the best selected summer clothing stocks in town. This is as it should be, because for years this store has been Pittsburgh's foremost exponent of the dress for summer movement. The correct summer dress not only provides comfort and smart appearance, but it is an economy to wear these lighter-weight textures and save one's heavy clothes for the winter season. The conservative business types, as well as the lighter sports effects are here in complete sizes and models.

Dress for Summer, Follow the Leaders to Horne's

. . . The Men's Store, Third Floor . . .

Hot Weather Comfort for Sale!

Middy Pajamas

First aid to a comfortable night's sleep . . . the coolest style pajamas that a man can wear . . . offered at a special price right at the start of hot weather!

The fabric itself, a lightweight cotton pongee, is a contributing factor to cool comfort. In white and plain colors, checks, stripes and small figures—with contrasting colored piping or bands. Every one full cut, tailored a la Horne, and in sizes A, B, C and D.

$1.65

...The Men's Store, Main Floor...

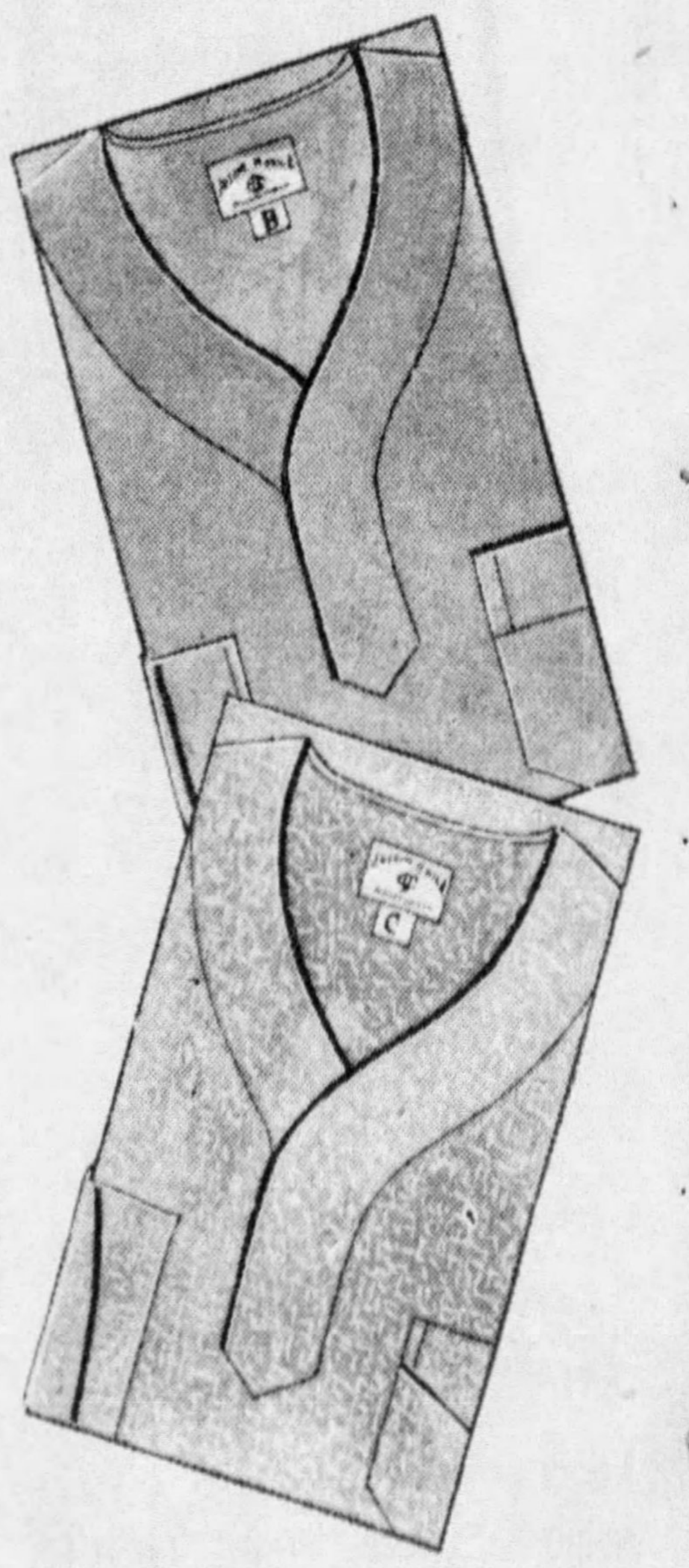

Good-Looking Straws

$1.45

Sennit style—hand-made of imported braids—a special provided by the maker of our regular $2.50 hats. With the self-conforming cushion sweatband — ordinarily a much higher priced feature. Get under one of these tomorrow and cool off!

...The Men's Store, Main Floor...

JOSEPH HORNE CO

the Coolest *.. * Newest *.. right off fashion's* Ice*!..* HORNE'S

Last Day!
20% OFF
Frances
Denney
Toilet
Preparations

The entire line of Frances Denney toiletries is available at this unrestricted 20% discount . . . a special once-a-year offer.

Consult Miss Nelle Potter, Denney representative, concerning the treatment for your skin.

. . . Toiletries, Main Floor . . .

WHITE Swagger Coats

$10

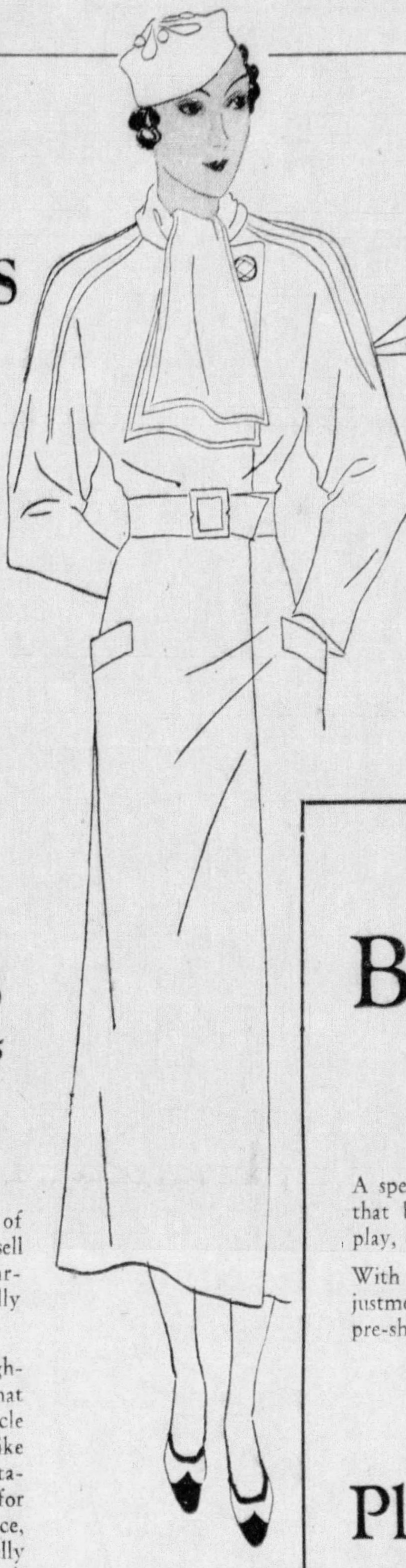

The Summer Coat and Wrap Shop always has something exceptionally interesting in the popular white coat at this price. And the present collection includes five smart swagger models, of novelty fabrics, wool crepes, and wool canvas weaves.

Straight and belted models with horizontal lobster shoulders, with push-up or long sleeves, buttoned-to-the-neck models, and styles with narrow, upstanding collars and self or silk scarfs. Sizes 12 to 20.

. . . Horne's, Summer Coat and Wrap Shop, Second Floor . . .

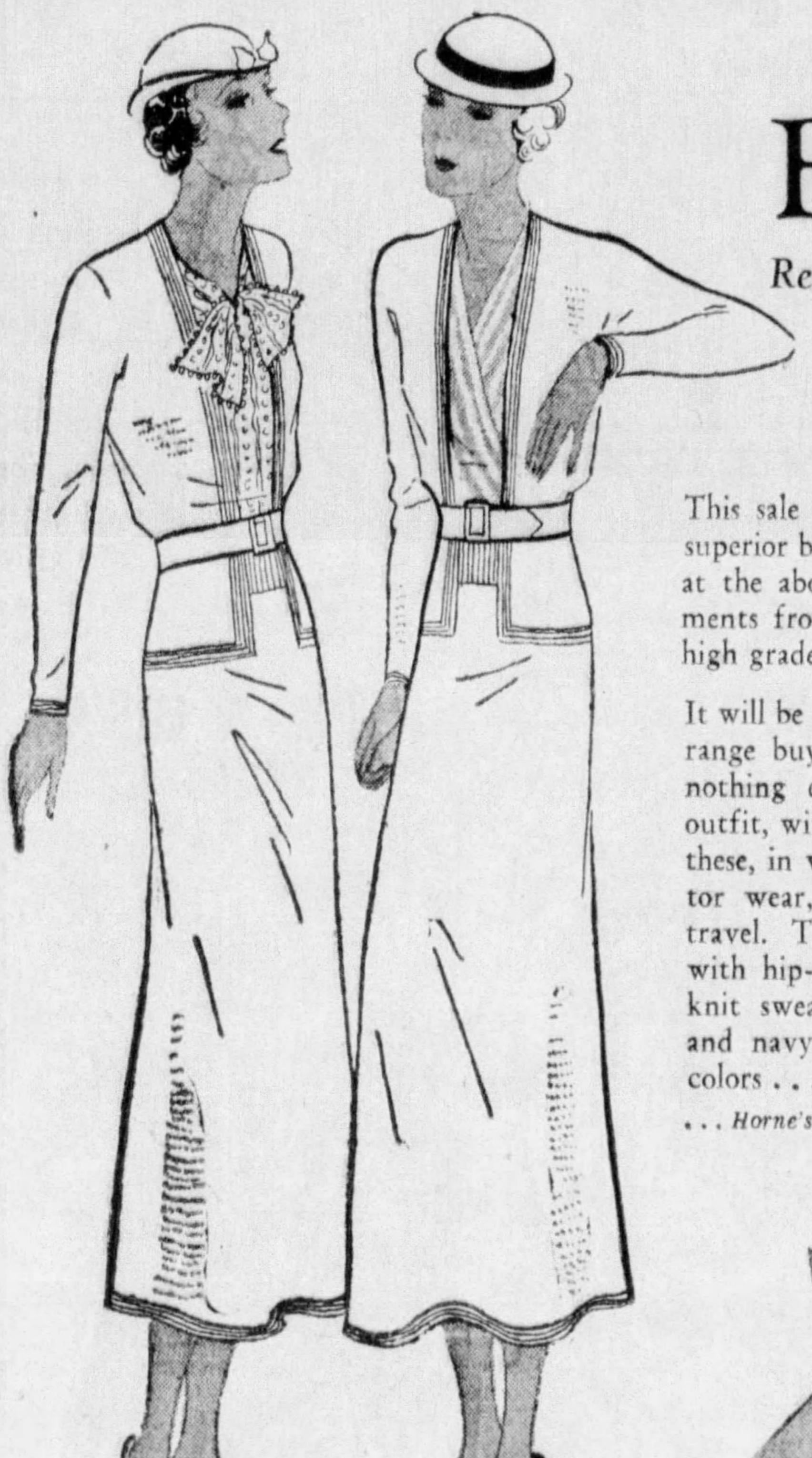

Finer Boucles

Regularly $25 to $29.75

$15

This sale includes a special purchase of superior boucles that would regularly sell at the above prices, together with garments from our own stocks, of equally high grade.

It will be appreciated by women of high-range buying habits, who believe that nothing else equals a handsome boucle outfit, with hand-crocheted finishes, like these, in white or light color for spectator wear, and in navy and black for travel. The models are all three-piece, with hip-length jackets and beautifully knit sweaters. Plenty of white, black and navy, and a good choice of light colors . . . Sizes 12 to 44.

. . . Horne's, Sportswear Shop, Second Floor . . .

A Windfall for Summer Wardrobes!

Summer Blouses

$1.00

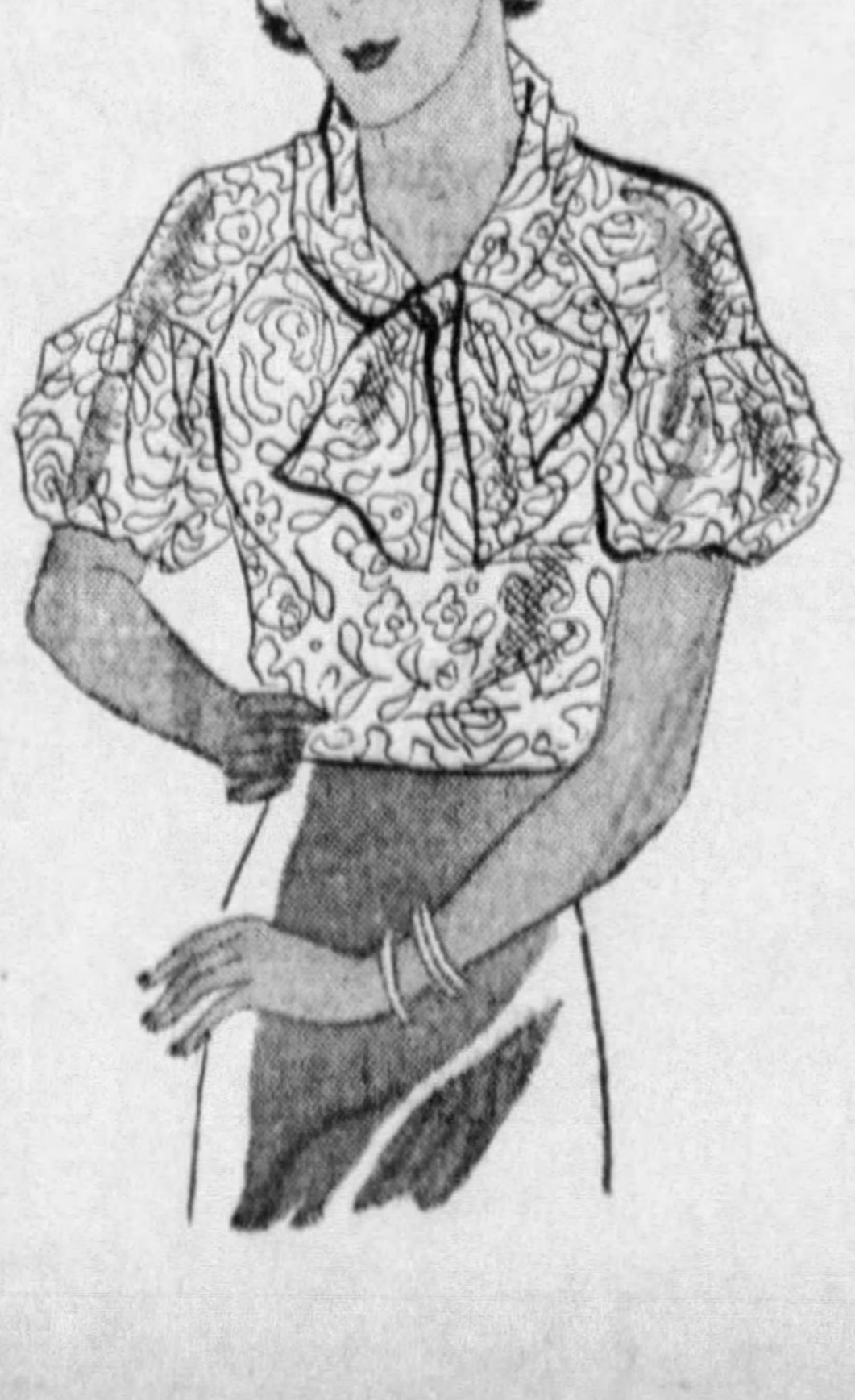

Lace, Pique, Linen, Seersucker, Organdie

Styles and materials and colors to go with all your linen swagger suits, silk sheers, light woolens—suits of practically every type. Dressy styles, shirtmaker effects, new plaids and stripes . . . the sample lines of two fine manufacturers, made up almost entirely of one or two-of-a-kind models.

. . . Horne's, Neckwear, Main Floor . . .

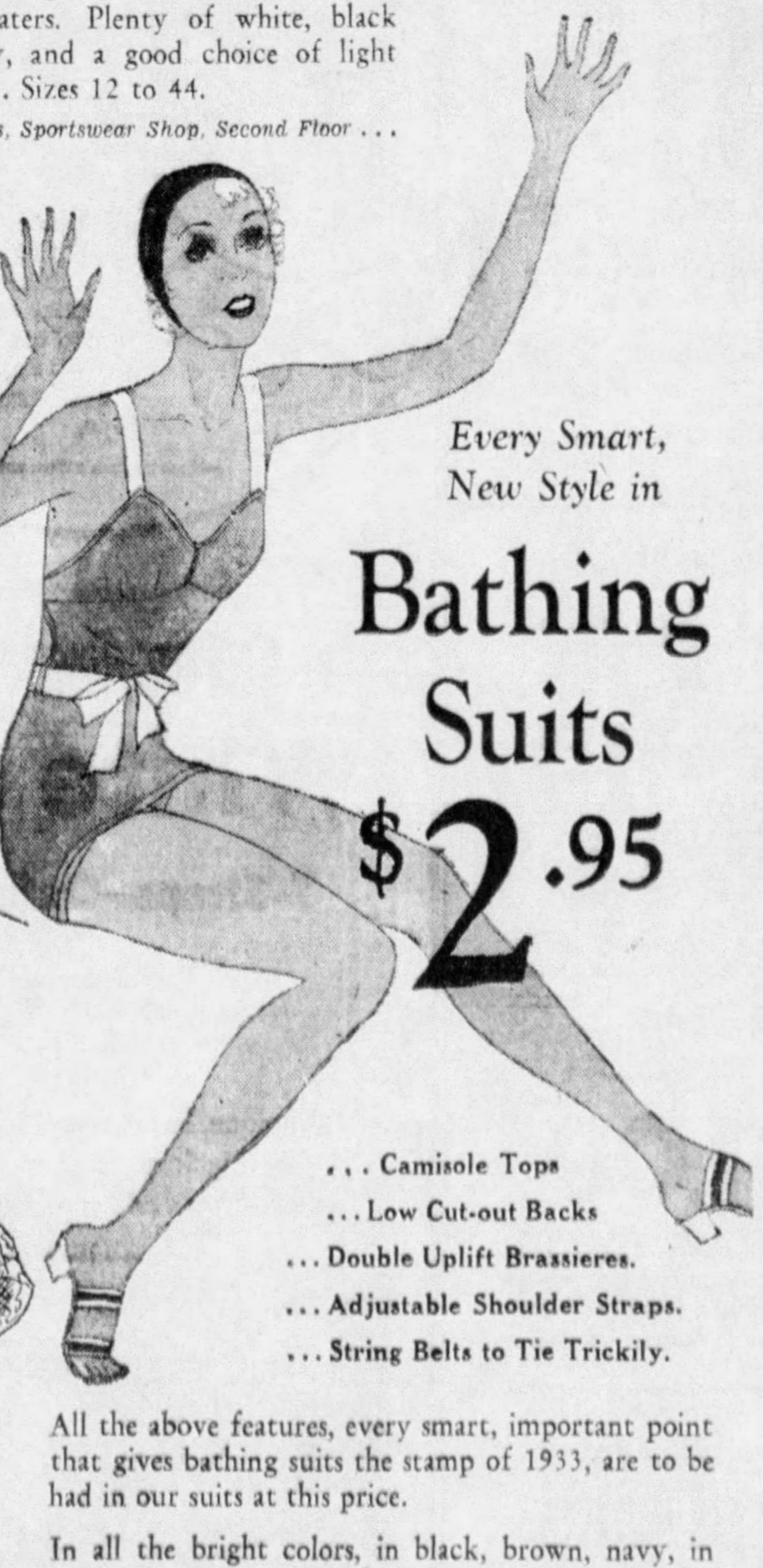

Every Smart, New Style in

Bathing Suits

$2.95

. . . Camisole Tops
. . . Low Cut-out Backs
. . . Double Uplift Brassieres.
. . . Adjustable Shoulder Straps.
. . . String Belts to Tie Trickily.

All the above features, every smart, important point that gives bathing suits the stamp of 1933, are to be had in our suits at this price.

In all the bright colors, in black, brown, navy, in solid colors trimmed with stripes, and a glorious lot in white. They are all pure wool, and range from lightweights to the heaviest rib-knits. All sizes for misses and women.

. . . Horne's Beach Shop, Second Floor . . .

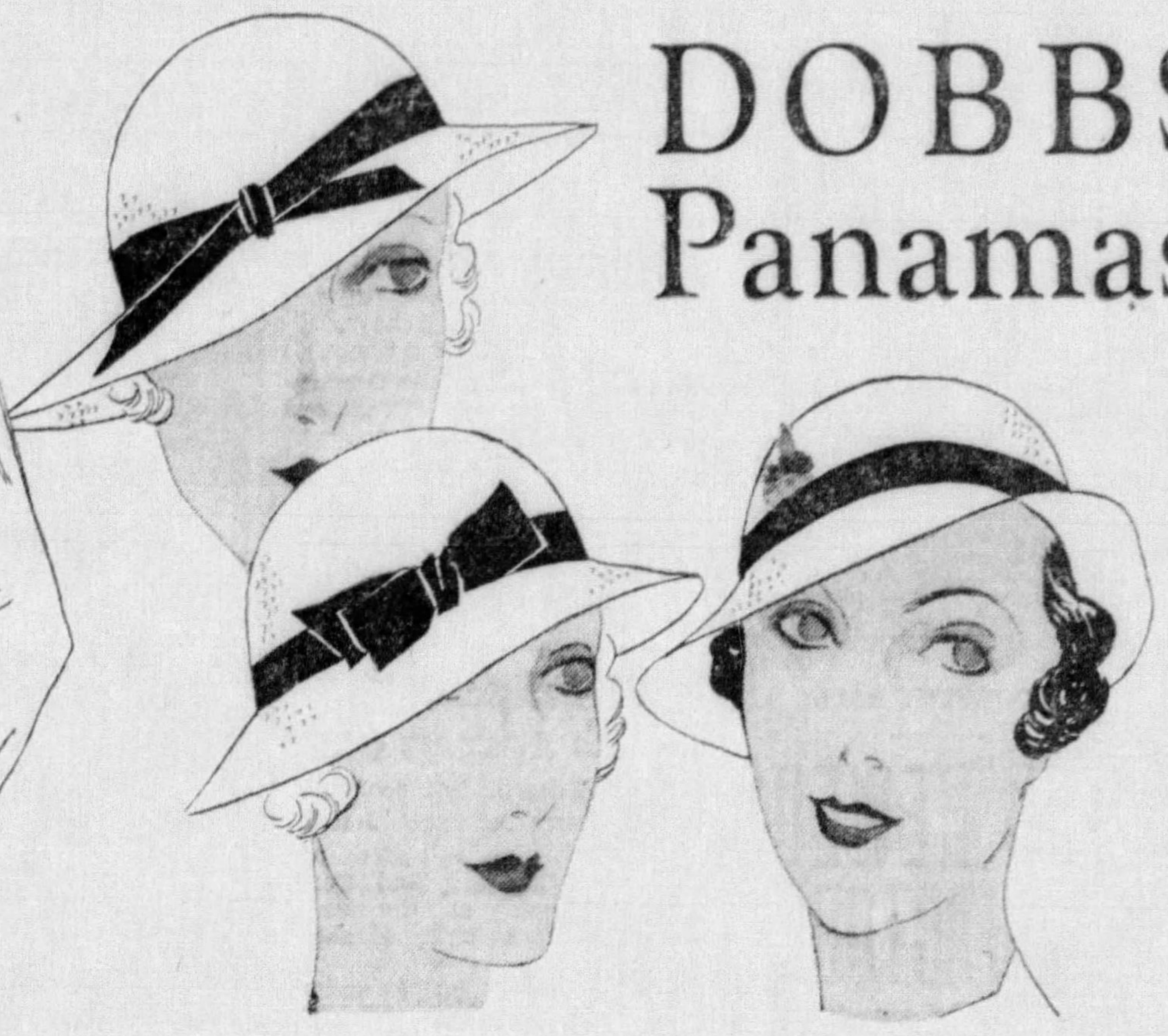

DOBBS Panamas . . . $5

A Dobbs Panama, with the perfection of contour and fitting qualities that make for Dobbs' fame, is an unparalleled achievement.

Our Millinery Salons exclusively present this innovation to Pittsburgh in its three classic models — the Baby Brim, the Mid-Size and the Swagger.

. . . Horne's, Fourth Floor . . .

For Every Summer Activity

Boys' White Slacks

$1.35

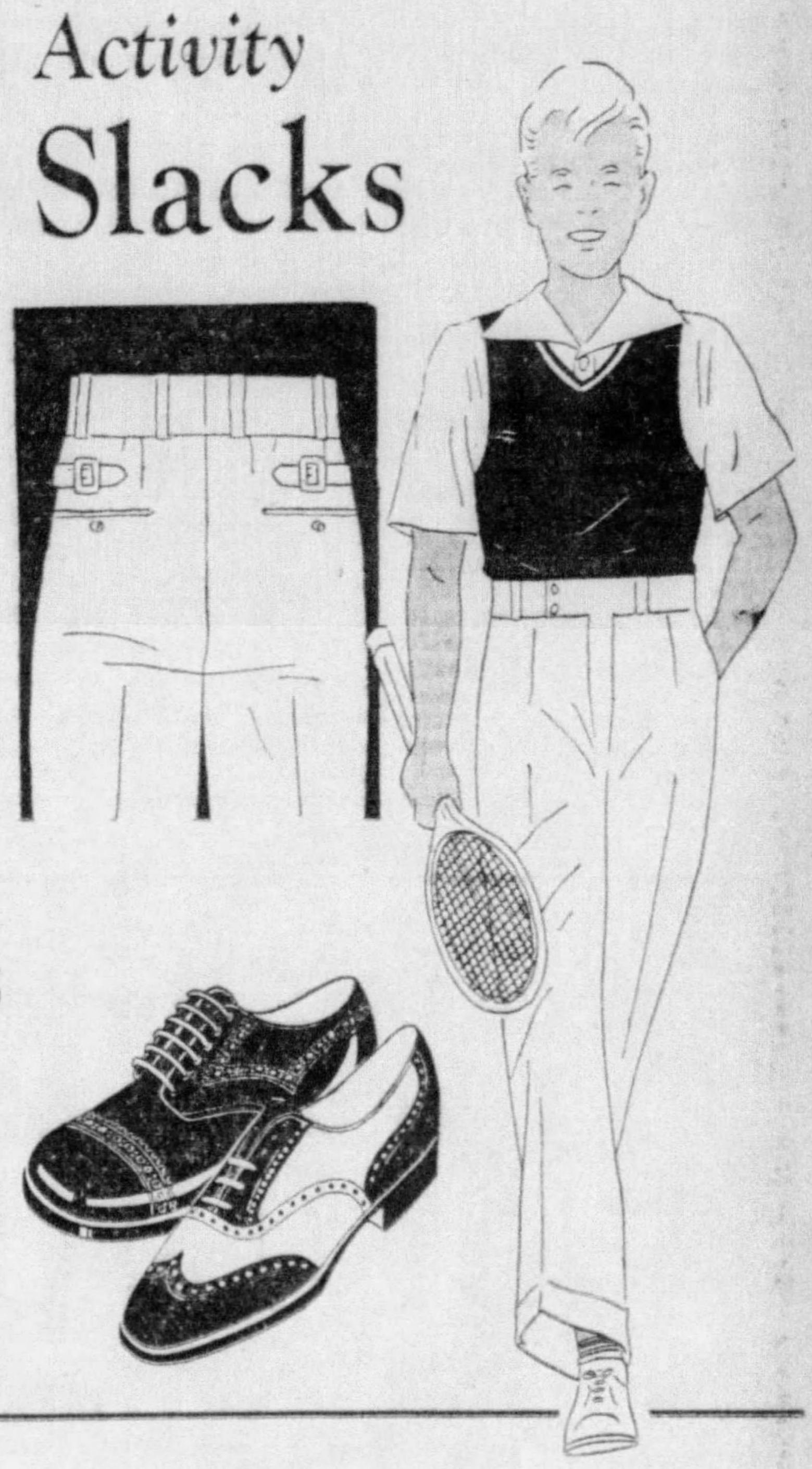

A special price on these popular white duck slacks that boys will wear all Summer long—for tennis, play, camp, even for dress.

With extra fullness, separate waistbands, and side adjustments as pictured at the right. The fabrics are pre-shrunk. Sizes 8 to 20 years.

. . . Boys' Shop, Third Floor . . .

For One Day! Entire Stock of

Playboy Shoes, $3.45

Our famous line of sturdy, good-looking boys' shoes that sell the year round at $3.95 . . . Black and Brown Calf Oxfords, Black and Brown Scotch Grains, Black-and-White, Brown-and-White, Brown-and-Tan Sports Oxfords. Complete sizes 1 to 6.

. . . Horne's, Third Floor . . .

Sale of Girls' 10 to 16-Year Sports Dresses

$2.35

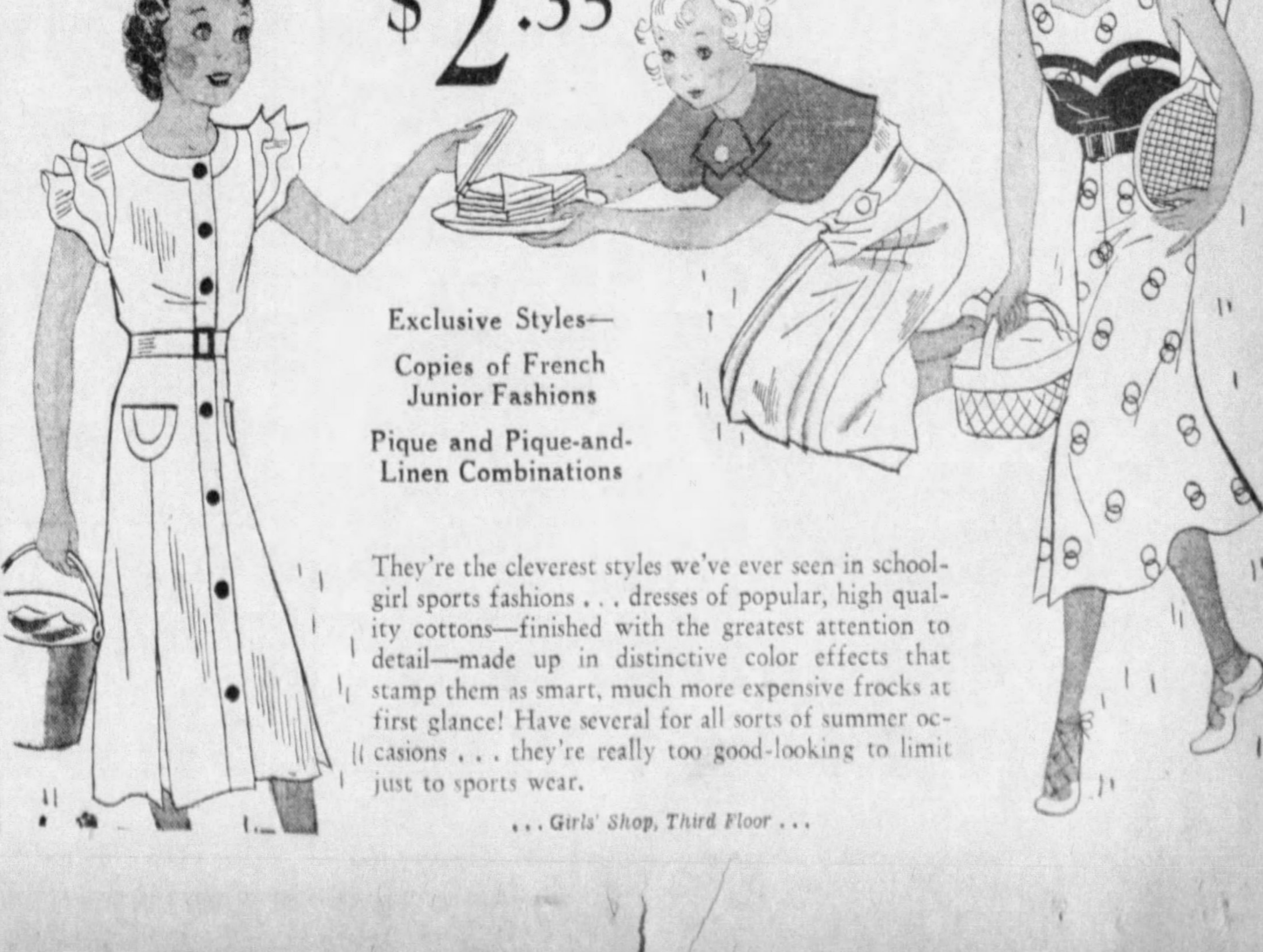

Exclusive Styles—

Copies of French Junior Fashions

Pique and Pique-and-Linen Combinations

They're the cleverest styles we've ever seen in school-girl sports fashions . . . dresses of popular, high quality cottons—finished with the greatest attention to detail—made up in distinctive color effects that stamp them as smart, much more expensive frocks at first glance! Have several for all sorts of summer occasions . . . they're really too good-looking to limit just to sports wear.

. . . Girls' Shop, Third Floor . . .

RACKET INQUIRY DEMANDED BY COPELAND

Universal Service

WASHINGTON, June 9.—With Democratic leaders pressing for adjournment of Congress Saturday night, Senator Copeland (Dem.), of New York, last night made a vigorous demand for passage of his resolution for a special senatorial investigation of the racketeering evil.

Though the Senate commerce committee has unanimously approved the Copeland resolution, it is tied up in the audit and control committee, headed by Senator Byrnes (Dem.), of South Carolina.

As it calls for an appropriation of $25,000 from the contingent expense fund of the Senate, the Byrnes committee must pass on it.

Appointment of three members of the commerce committee, Senators Copeland, chairman; Murphy (Dem.), of Iowa, and Vandenberg (Rep.), of Michigan, to make a sweeping investigation of racketeering on interstate commerce, is provided in the resolution.

Byrnes said before Congress adjourns his commitee will meet and probably act on the Copeland resolution, which has the backing of civic organizations and business groups all over the country.

Copeland said:

"The racketeering evil has grown to such large proportions it is generally recognized new legislation is necessary to cope with it, and protect honest business from its ravages.

Marries Her 'Ex'

DOROTHY HALL

NEW STATE BANK QUIZ PUZZLES POLITICIANS

HARRISBURG, June 9.—(AP.)—Puzzled politicians today awaited further developments in the closed bank investigation, wondering if, as Representative Ellwood J. Turner charged yesterday, another "Pinchot political move" has been made in unexpected direction.

The uncertainty resulted from orders issued by Dr. William D. Gordon, secretary of banking, to ascertain whether Edward Martin, Republican state chairman, and members of a legislative committee named to investigate closed bank policies, owe any money to such banks.

Martin and most committee members said they could not fathom the purpose of the order.

Turner, Delaware organization leader, asserted:

"It looks more like a Pinchot political move than anything Dr. Gordon would be likely to do. Now what's Pinchot's idea in that?

"As far as I know, no closed bank has any of my paper, and even if they did have, I can't see any cause for worry."

Turner added that the Gordon action "will have no effect" on the inquiry of the closed bank committee of which he is a members.

Amid the turmoil created by disclosure of the letter, Banking Department officials maintained a strict silence. Gov. Pinchot is at Milford.

W. H. Friesell, Sr., To Address Club

W. H. Friesell, Sr., secretary and treasurer of the Joseph Horne Men's Club, will speak on 'The Gold Standard and Currency Inflation" at the next meeting of the club, Monday night.

He has made an extensive study of the subject. After a talk by J. P. Phifer on "Systematic Thrift," the members also will be entertained by several musical numbers.

Declares War Cost Would Aid Millions

The Rev. W. C. Mellin, pastor of the Oakmont Presbyterian Church, last night estimated that five per cent interest on the $51,000,000,000 which the World War is said to have cost the United States would provide a monthly pension of $100 for 2,125,000 old and infirm workers here.

He spoke before a meeting of the Unemployed Citizens' League in Avalon.

Woodville Inmate Plunges to Death

William J. Maher, 29, patient in the mental ward at the Woodville County Home and Hospital, died from a fractured skull after leaping from a second floor window today, according to a report to the Coroner's office. He was found on a concrete walk.

Maher formerly lived at 109 McCoy road, Stowe Township.

30 Harvard Frosh Stricken Ill At Exams

CAMBRIDGE, Mass., June 9.—(AP.)—In the midst of the final examination period, a mysterious sore throat ailment has stricken 30 memebers of the freshman class at Harvard and caused them to be confined to the Stillman Infirmary, university authorities disclosed last night.

The symptoms were a sore throat, coupled with slight fever and headache. The cases arose from some undetermined cause over the week-end and city and state boards of health have been called in to collaborate with the university medical staff in determining its origin.

DANCER HELD IN GIRL'S DEATH

DALLAS, Tex., June 9.—(AP.)—Louis Ruthardt, 24, dancer, charged with murder for the death of his dancing partner, Jo Betty Sell, 17, yesterday was ordered held without bond to await action of the grand jury after a preliminary hearing before Justice of the Peace Allen Melton.

Gene Navarre, orchestra leader at the night club at Grand Prairie, Tex., where Ruthardt and Miss Sell had been dancing, testified the girl was injured in a quarrel with her partner.

MAYVIEW RUM PROBE PUSHED

Inmates of the City Home at Mayview will be expelled unless they disclose the source of liquor they obtained, Dr. James S. Hammers, superintendent at Mayview, said today.

Dr. Hammers said about 15 inmates, chronic alcoholics, had got liquor. Mrs. Eufrisa Teoderi, of Hill's Station, has been released under $1,000 in Washington County on charges of selling liquor to Mayview residents. Her home was raided after the Mayview staff and city detectives had investigated.

Dr. Hammers, explaining the injury of an inmate about two weeks ago, said the man had left the grounds and returned intoxicated. The man engaged in a fight with another and suffered a broken arm.

THREE INJURED IN AUTO CRASH

Three persons were injured seriously early today in a collision of automobiles on Saw Mill Run boulevard, near Edgebrook avenue Those injured—Mrs. Sarah Minick, 40, of 2883 Eccles street, and George Moss, 67, and his wife, Mrs. Martha Moss, 69, of 717 Martin avenue, Mt. Lebanon, were taken to Mercy Hospital. Moss was driving.

Clifford Miller, 22, of 109 Haberman avenue, driver of the other machine, and his passengers escaped uninjured. He was arrested on a reckless driving charge.

Calles Sends Mexico Notice of Return

MEXICO CITY, June 9.—(AP.)—Gen. Plutarco Elias Calles, who has been vacationing at Ensenada, Lower California, announced in a telegram last night that he expected to return shortly to Mexico City.

The former President congratulated Manuel Perez Trevino for his "disinterested action in retiring from the presidential race," providing an example to "bring fortified strength to the Revolutionary Party."

STAR REWEDS MANUFACTURER

GREENWICH, Conn., June 9.—(AP.)—After being divorced for eight months, Dorothy Hall, stage and screen star, and Neal Andrews, wealthy manufacturer, eloped here last night and were re-married by the Rev. Miner Proper.

Miss Hall was granted a divorce in Mexico last November after being wedded to Andrews for 11 years.

A native of Bradford, Pa., Miss Hall began her career as an interior decorator, but her striking blonde beauty won a stage role for her in "The Complex" in 1925.

Subsequently, she appeared in "White Collars," with Ethel Barrymore in "The Love Duel" and in the musical comedy, "Flying High." She was starred in her last three plays, "Child of Manhattan," "Lilly Turner" and "Champagne Supper." The latter play closed in London only a few weeks ago. Miss Hall also has been seen in several talking pictures, her best known part having been as leading woman to Richard Dix in "Nothing But the Truth."

AWNINGS

Made and Delivered WITHOUT DELAY

No need to hesitate any longer, when you can now get Mamaux's Fine Awnings with prompt, dependable service. All estimates and orders given immediate attention. Our prices are 20% less than last year.

An estimator will gladly call with a variety of samples. Just . . .

'Phone COurt 7462

A. MAMAUX & SON

"The Original Mamaux"

120 SECOND AVENUE

Pittsburgh, Pa.

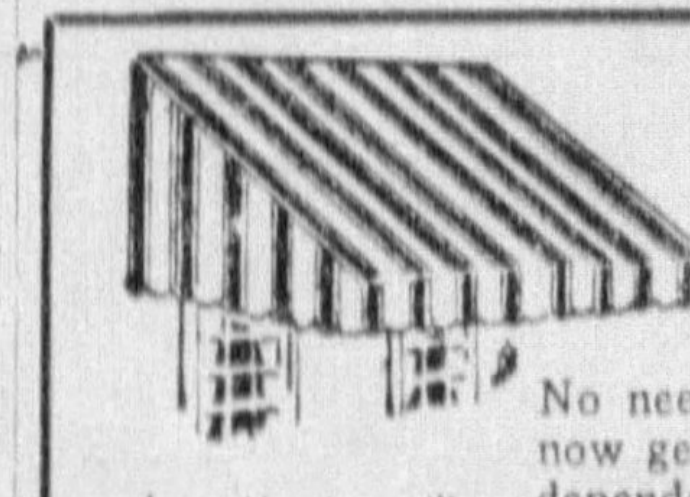

Have 112 Frosty Ice Cubes at One Freezing

GRUNOW

Refrigerator

199.50

Plenty of room for your food—plenty of ice for your cool drinks. That's only part of the fun in owning a Grunow. Your real satisfaction comes from knowing you can rely on super-safe refrigeration.

- 7½ feet of storage space.
- Hydrolene sealed against leakage.
- Du-Lax enamel finished exterior.
- Porcelain interior.
- Sealed-in evaporator.
- Inside light.

Very Convenient Terms May Be Arranged

SEVENTH FLOOR

62nd Anniversary KAUFMANN'S

BIG 26 ROSENBAUM'S

Sixth, Liberty & Penn ATlantic 4500

JUNE SELLING DAYS

DOWNSTAIRS STORE

Men! Saturday, a Day of Certified Bargains!

Broadcloth Shirts

Of unusually fine tailoring, fast-color broadcloth in white, plain colors and fancies. New long fold, cellophane wrapped. Sizes 14 to 17.

55c

SHIRTS AND SHORTS

5 for $1

Vat dyed broadcloth shorts, elastic sides or back. Fine knit athletic shirts for men.

Men's Pure WOOL

SWIM SUITS

$1.39

New speed sport model. Splendid selection of the most popular shades.

—Rosenbaum's Downstairs

Sale! **All-Silk SUMMER DRESSES**

$2.98

Pastel Crepes, Silk Prints, Sheers, Tub Silks and Novelties, A beautiful selection of new styles for every summer occasion. All sizes for Women, Misses and Stouts.

—Downstairs

Boys' Blue Suits

With 2 Golf Knickers

3.95

Special purchase of blue cheviot suits with coat, vest and 2 pairs lined knickers, 8 to 16.

Youths' 2-Long Pants **Blue Suits**

Blue cheviot with 2 pairs longies, sizes 12 to 20 years. **$5.95**

—Rosenbaum's Downstairs

LARGE Floppy Brim White **HATS**

Are a Big Hit at

$1

No wardrobe is complete without a large brim hat . . . no costume looks so smart as when it's topped off with one. In linen, pique, rough straw and toyo.

—Rosenbaum's Downstairs

Two Certified Groups of Girls'

New Summer **Dresses**

59c

This lot includes street dresses, sports pajamas and shorts with hats to match. Sizes 7 to 14 years.

$1.00

New sheers, voiles, organdies, batiste and fine prints. Over 20 new styles in cool summery shades. 7 to 14.

Misses' and Growing Girls'

WHITE SHOES

$1.95 to $2.95

Famous "Red Goose" all-leather shoes in straps and tie effects. Sizes 8½ to 2 and 2½ to 7.

—Rosenbaum's Downstairs

For Summer Smartness!

White Shoes

T-Straps—Oxfords—Pumps

$2.95

In pique, kidskin and buckskin. All white, also black or brown trims. Beautiful styles you've seen selling at a higher price.

ROSENBAUM'S DOWNSTAIRS

All Sizes 3 to 9 AAA to D

3-HOUR SALES

9 A. M. to 12 NOON

No Mail or Phone Orders—Small Items Not Delivered

Razor Blades, 20 for 25c
Double edge, new or old style Gillette.
Men's Fancy Shorts, 10c
Clean cut shorts, also athletic shirts.
Handkerchiefs, 3 for 20c
Men's pure Irish linen, first quality.
Boys' Khaki Longies 59c
Ideal for vacation wear; 10 to 18 yrs.
Men's White Ducks, 69c
Sizes 30 to 42 waist. 9 to 12 only.
Girls' Print Blouses, 19c
Dainty patterns, 8 to 14 years.
Wom. House Frocks, 19c
In small sizes, sheers and crepes.
Infants' 79c Dresses, 48c
Hand made, beautifully embroidered.
Crepe Jumpers, $1.59
Pastel shades and white. 14 to 20.
Girls' 2-14 Dresses, 29c
Voiles, ginghams and prints.
Infants' Rub. Pants, 4c
Genuine "Keds" at 49c

BRIDGE PLAYERS HERE TRY FOR FAIR CONTEST

Qualification rounds in a contract bridge tournament for participation in the World's Fair Championship Bridge Cruise will open Monday at the Schenley Bridge Club rooms, Hotel Schenley.

Open to all bridge players in Western Pennsylvania, the qualification matches will be held nightly at 8:30 o'clock through Friday. Membership in the club is not necessary to participate, according to Mrs. Henry J. Bailey, club president.

Final rounds are scheduled for June 19, when the winning pair will be decided to participate with winners from 19 other cities. Players will have to play a minimum of two games, though a third one can be played and the two best scores added for judging players for the finals.

A four-day all-expense paid cruise on Lake Huron and Georgian Bay await the winning pair. The championship Georgian Bay cup will be awarded at competition aboard the steamer South American on June 26. The local winners will board the boat June 24 at Cleveland.

The championship match will be directed by Edward C. Wolfe, bridge authority.

SAFETY GLASS BILL APPROVED

The use of safety glass throughout in all new buses and taxicabs sold after January 1, 1934, and in all automobiles after January 1, 1935, is prescribed in a new law signed by Gov. Pinchot.

Passenger automobiles and trucks built and sold prior to the time limit will not be ruled off the road. Approximately 18,000 persons were injured by glass in motor accidents in Pennsylvania last year, according to C. H. Roth, secretary of the Pittsburgh Motor Club.

Other legislation affecting motorists includes permission to trucks from other states which recognize Pennsylvania licenses to operate in Pennsylvania, and the rule that trucks must carry signal flares to be used in case of accident.

ALL-NIGHT ROW PARTS COUPLE

Mrs. Marguerite L. Clagett, of 700 St. James street, today obtained a divorce from John F. Clagett, head of the claims department of a surety company, on her testimony that he quarreled with her "through the entire night."

In her testimony, Mrs. Clagett, who is the daughter of Allen C. Stevenson, declared her husband ignored her and snubbed her friends.

He contested the divorce, testifying his wife's parents tried to rule his mode of living.

Judge Thomas M. Marshall granted the divorce, making reference in his opinion to Mrs. Clagett's assertion that their quarreling affected her health.

FURNISHED ROOMS FOR RENT

It has never been done. Just reason it out. You have a pleasant room in the suburbs—it's a sunny home. A young man whose cash will help you pay the taxes wants to rent that room. He has been "cooped" in down town all winter; he is saying, "I need more exercise," and he is only one of many anxious to move and who do move in to the suburbs for the season. He can't shop for signs because he works by day. But Oh! How his eye is watching for an ad. You cannot find him unless you place your ad where he looks. YES, we help you write the ad.

PHONE GRANT 5400

Width-at-the-Side Doubles the Chic in These NEW

CREPE TURBANS

$5

Clever new turbans for women . . . young in spirit, brisk in style, wise in design! Scores of large headsizes, up to 24 inches. White crepe and colors.

—MILLINERY, FIFTH FLOOR

ROSENBAUM'S BIG 26 SELLING DAYS

You Can't Have Too Many of These Unusual

SILK PANEL SLIPS

$1.85

So many models you'll surely find several to your liking. Tailored and lace trimmed, in the manner of much higher-priced slips. Tea rose and white.

—THIRD FLOOR

Open Till 6 P. M. Saturday

Savings Every Day in June

Repeating 2 "Big 26" June Sales

Popular New Dresses

$8.35

Thousands of smart women and misses came last week . . . many of them will be back for more tomorrow! Prints with linen coats, non-crushable silk linens, washables with coats of light wool, triple sheer linen and print chiffons. Regular and half sizes for women; sizes for misses.

Another Great Purchase—NEW

DRESSES

Arrive for Saturday

$5.35

Juniors, Misses, Women! Here are more fine values in sports, daytime, afternoon and informal frocks. Don't miss it for anything!

—SIXTH FLOOR

By Request Another "Big 26" Sale

Hand-Tailored Suits

$19.85

$30 to $40 Values

These suits are hand-tailored at 23 essential points, and have bellows-construction, which is only found in finer suits. Beautiful new patterns and shades featured in models to please every man, of course! All sizes.

Men's 2-Pc. Tropical

Worsted Suits, $11.95

Cool, light-weight suits in ever so many smart patterns and shades.

2 and 3-piece White

Linen Suits . . . $9.85

Pre-shrunk! They're washable! single or double-breasted styles.

—ROSENBAUM'S, SECOND FLOOR

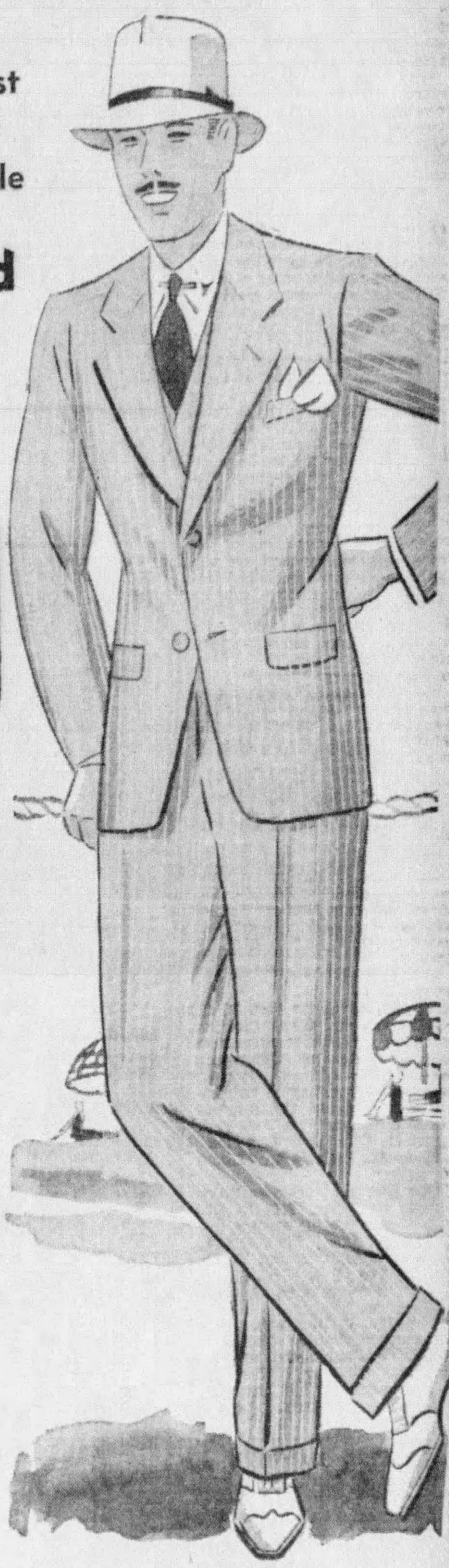

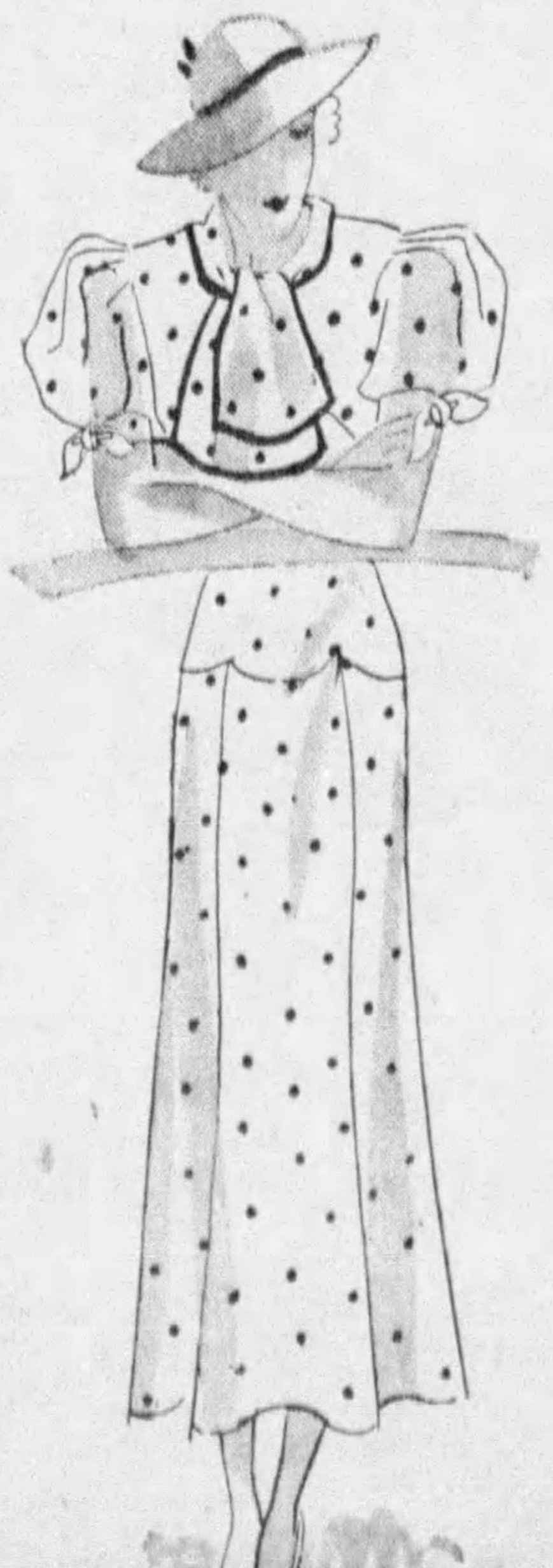

The Way to Summer Coolness and Chic . . .

Washable FROCKS

$2.98

The sketch shows one of the delectable cool organdies, in embroidered polka dot, white ground with various color dots. Then there are coin dot, plaid, stripe, pastel organdies . . . variegated laces, eyelets, voiles . . . a gay galaxy of frocks that look far more than a mere $2.98.

Sizes 14 to 44

—ROSENBAUM'S, THIRD FLOOR

Rosenbaum's for Shoe Values

Smart Summer Models IN OUR FAVORITE NEW SHOES

$3.50

White Kid
White Buck
Linen Pumps
Linen Sandals
Sport Combinations

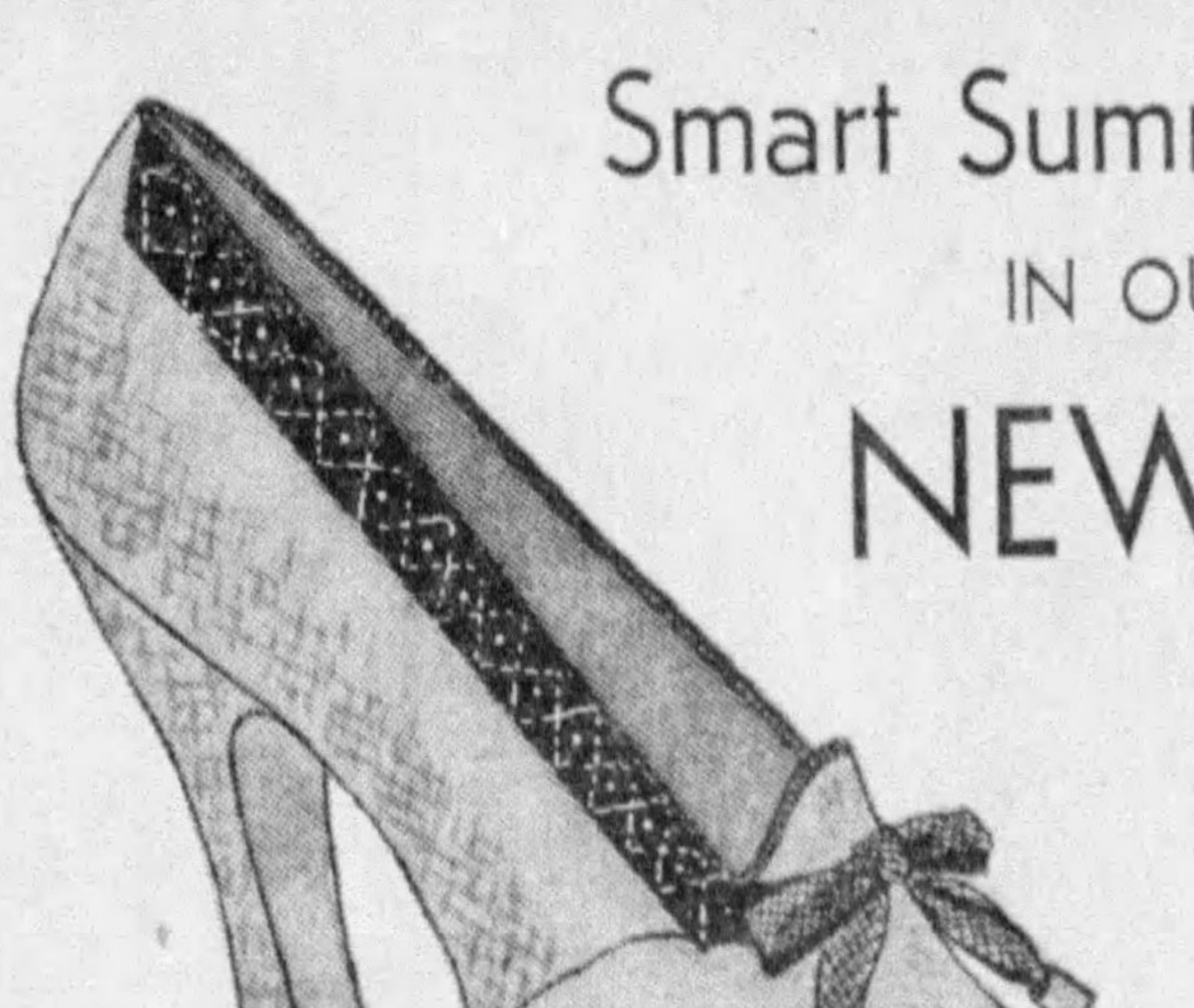

A smart summer collection that will make a big hit in June . . . new models arriving daily . . . latest styles for every vacation adventure; Sizes 4 to 8; AAA to C.

Girls' Buster Brown Shoes, $3.50

Beige Calf, Combinations, Patent Leather and White Kid . . . sandals, slippers and oxfords. Sizes 11½ to 3.

Buster Browns in Sizes 8½ to 12, at $3

—ROSENBAUM'S, SHOE SHOPS, THIRD FLOOR

Kiddies' Anklet Hose, 15c

Fine lisle; solid colors or with fancy cuffs. (Street Floor)

How the Youngsters Keep Cool and Smart!

PIQUE SUITS

$2.95

An adorable frock, swagger coat and a hat of pique, in a most grown-up manner! Sizes for girls 10 to 16; white and pastel shades.

NEW SILK FROCKS

$2.95

Button-on capes and cute jacket styles in lovely pastel shades and white; many smart young styles, 10 to 16.

Rosenbaum's Are Headquarters for Girl Scout Equipment.

—GIRLS' SHOP, SIXTH FLOOR

VISIT TO U. S. SPURRED HOP BY BALBO

By DINO FERRARI,
Italian Journalist.

NEW YORK, June 9.—The dream of a momentous, epoch-marking military flight from Italy to the United States came to Gen. Italo Balbo as he gazed at the New York skyline from the stern of a steamer carrying him back to Italy four years ago.

He resolved then to lead such a flight, and all he needed was the preparation and the occasion. The preparation was provided by his historic squadron flight in 1931 from Italy across the South Atlantic to Brazil. The occasion for the flight to America was provided this year by the Chicago Century of Progress Exposition.

Five years ago, in 1928, Gen. Balbo was in America attending the international congress convention held in Washington. He visited airplane plants at Chicago, Detroit, bases at Norfolk and San Diego, Cal.; and marvelled at the training schools in Pensacola, Fla., and in Texas.

With this background and appreciation for American air resources, organization, skill and democratic discipline, Balbo's idea of building up Italy's aviation on the same lines was born.

As the result of that determination, 100 pilots, radiomen and technicians, products of Italy's modern air school, are ready today at Orbetello to follow their daring, youthful minister of aviation in 24 twin-motored seaplanes from Rome to Chicago, and back again to Rome, by way of New York.

The air minister, after a long study dealing with various types of planes, finally selected for trans-Atlantic flying the Savoia-Marchetti S-55, which was used by Commander Umberto Maddalena in rescuing the Nobile party in the Arctic, and by Pilots Ferrarin and Del Prete on their South Atlantic flight of 1927.

The same planes which were flown to Brazil, plus others of the same type, will be used on the flight to Chicago. Each has two Isotta-Fraschini motors, capable of 1,600 horsepower, and a flying speed of 150 miles an hour. The full-load cruising radius is 2,500 miles.

BAPTISTS STUDY 'SOCIAL CRISIS'

The ninety-fourth annual meeting of the Pittsburgh Baptist Association, which convened yesterday in the Union Baptist Church, Brownsville road, Carrick, continued today, with morning, afternoon and evening sessions.

At 9:30 a. m. the Rev. R. G. Stacy spoke on "Christ Creating Comfort." At 10 a. m. there were three discussions of "Christ and the Social Crisis," the the Rev. W. M. Kennedy speaking on "Christian Principles and the International Situation;" the Rev. T. J. King, on "The Race Situation," and A. M. Replogle on "Liquor Situation."

The Women's Missionary Union was to meet from 1:15 to 4:30 p. m. today and the evening session is scheduled from 7:15 to 7:35 p. m. on "Christian Education." The Rev. Dr. W. G. Spencer is to speak on "A Game of Dominoes."

The Rev. P. H. Lynch, pastor of the First Baptist Church of McKeesport, was elected moderator, and the Rev. William R. Pankey, pastor of the Union Baptist Church, was named clerk of the association.

Testimonial, Party Will Honor Duggan

A testimonial and theater party will be given in honor of Frank L. Duggan, newly-appointed Councilman, Sunday night in the Arcade Theater, 1915 Carson street. The affair is sponsored by the South Side Advancement Association. George A. Jones, Jr., William Finkel and Harry F. Donally form the committee.

Dr. Lee to Speak On Socialism Theme

Dr. Algernon Lee, director of the Rand School of Social Science, New York, will be the first speaker in a series of lectures on "The Economies of Socialism and the Essentials of Marx" in the Labor Center, 122 Ninth street, Saturday night.

$30,000 Claim Made By Braddock Trust

The Braddock Trust Company, of Braddock, has asked the Public Service Commission to award it $30,000 damages for property taken in Shaler Township for the relocation of State Highway Route 72 to eliminate grade crossings on the Butler Plank road.

Drowned Youth's Body Recovered

BROWNSVILLE, Pa., June 9.—The body of John D. Fleming, Jr., 21, of Waltersburg, who drowned while bathing in Crabapple reservoir, near here, was recovered after an 18-hour search.

West Penn Hospital Group Plan Tag Day

The annual tag day of the Harriet Tubman Club, aide to the West Penn Hospital social service department, will be held tomorrow. Mrs. J. A. Holmes is general chairman.

Religious Council Plans Annual Parley

The Butler County Council of Religious Education will hold its annual convention at the Brownsville Methodist Episcopal Church, Nixon, Pa., June 16.

Always 72° COOL!
We wash, clean and cool the air on our Main, Arcade and Downstairs Floors just for your shopping comfort.

62nd ANNIVERSARY KAUFMANN'S DOWNSTAIRS STORE

COFFEE Special! 3 lbs. 49c
Kaufmann's special blend.
Orange Pekoe Tea 3 lbs. 95c
Packed in pound tins.

Here's the New in Summer Whites 1.59
Regularly 1.98
But if you don't want white . . . we've perfectly charming pastels! Big brims, small brims, flattering little turbans and dashing little sports editions. Straws, hair cloth, linens, piques and crepes. All head sizes.
Kaufmann's Downstairs Store

Remember Dad on Father's Day! 3 Size 8x10 Photographs 1.50
Regularly 2.00 if not for this Anniversary special! Come in to-morrow for your sitting . . . or two in the group . . . and have them ready for Father's Day! Cap-and-gowning? . . . Preserve Commencement memories with a photograph in your cap and gown!
Photo Studio . . . Kaufmann's Downstairs Store

SWIM SHOP OPENS!
Women's All-Wool Swim Suits
Anniversary Priced!
1.95
We're diving right into the season with a record-breaking value! Fine wool worsted suits that fit snugly, dry quickly and styled smartly. New sun backs, moderate and extreme, clever color contrasts and a lot of other eye-catching details. Wanted colors. Sizes 34-42.
Other Swim Suits . . . . . 1.29 to 2.95
Children's All Wool Swim Suits, $1
Bathing Shoes . . . . . 29c, 69c and $1
Beach Robes and Pajamas 1.00
Rubber Swim Suits . . . 1.95 and 3.45
Men's and Boys' All-Wool Swim Suits
Elastic knit speed models in the wanted colors. All sizes.
Men's 1.29 Boys' $1
Kaufmann's Downstairs Store

Quite a Saving On These LASTEX Foundations 2.79
Styles copied from 7.50 to $10 Garments
(Left)—Brassiere-girdle with batiste front and Lastex back. Moulds nicely to the figure. Fitted lace brassiere section. Diaphragm control. Sizes 32 to 44.
(Right)—All Lastex girdles with 3-inch side lacings. Also semi-stepin girdle of Lastex with batiste front. Sizes 26 to 36.
Kaufmann's Downstairs Store

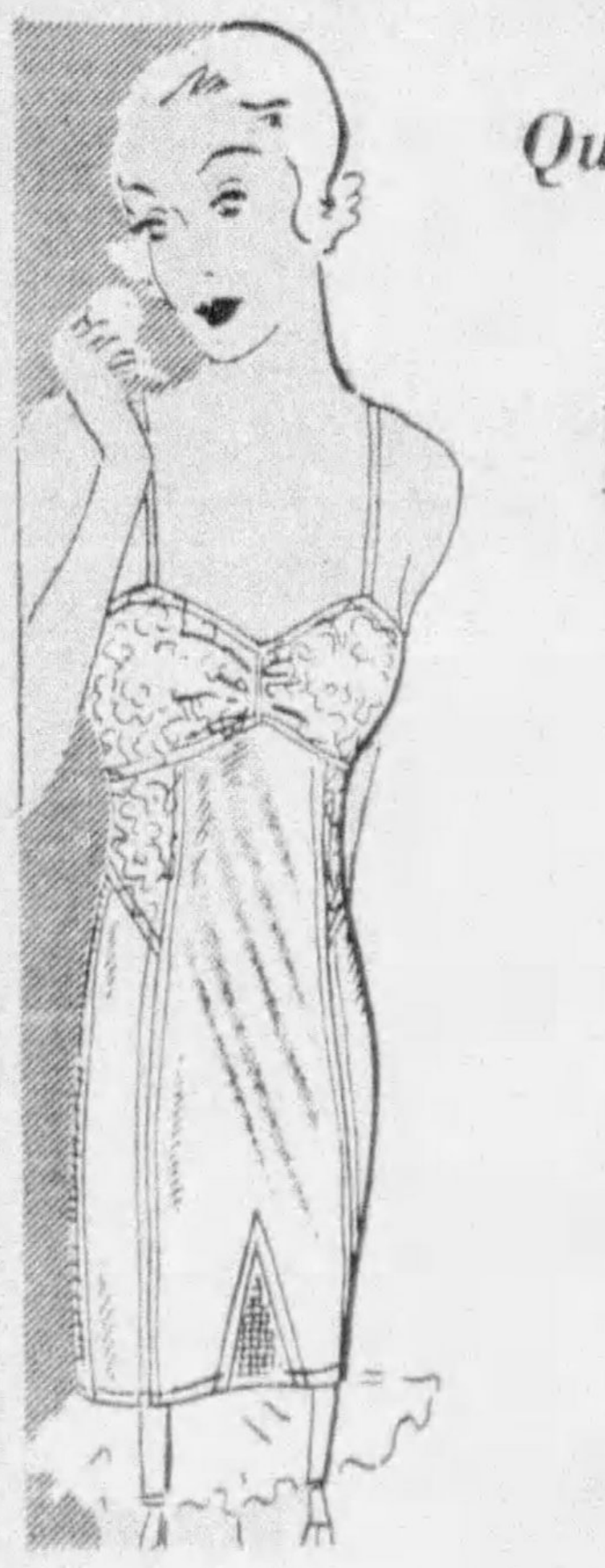

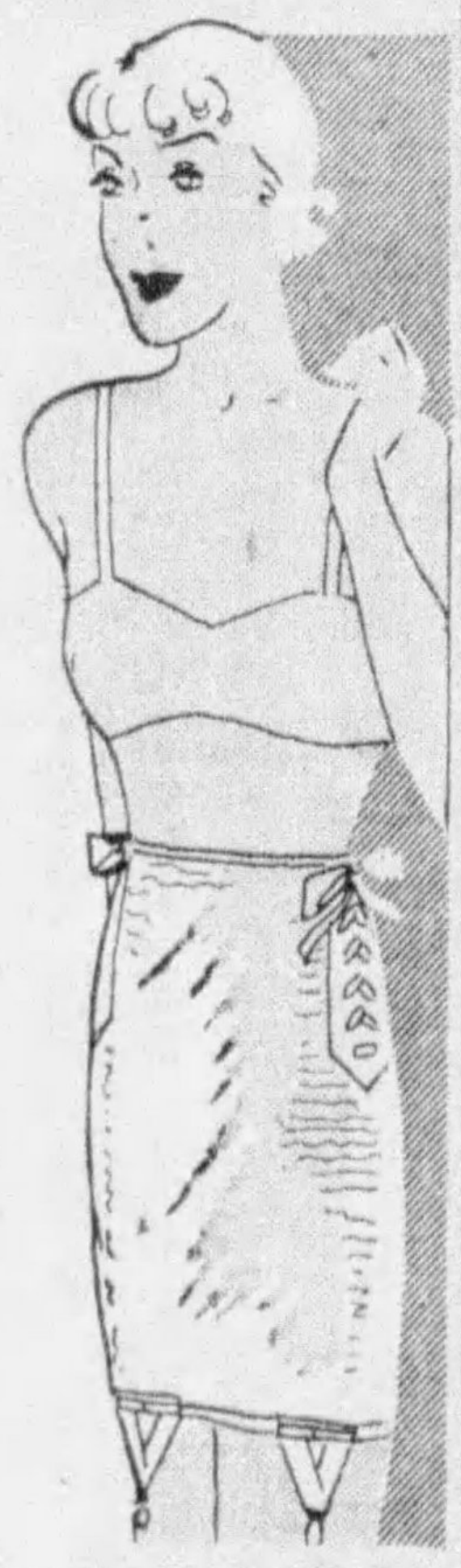

3.95 Is the Regular Price!
White Shoes 3.25
Ever so smart and delightfully cool and comfortable whites. Lovely kids with mesh inserts, T-straps, ties, pumps and a dozen more good-looking styles. Brown-and-whites, black-and-white sports. They're real Anniversary values! Sizes 3 to 8, AAA to C.
Kaufmann's Downstairs Store

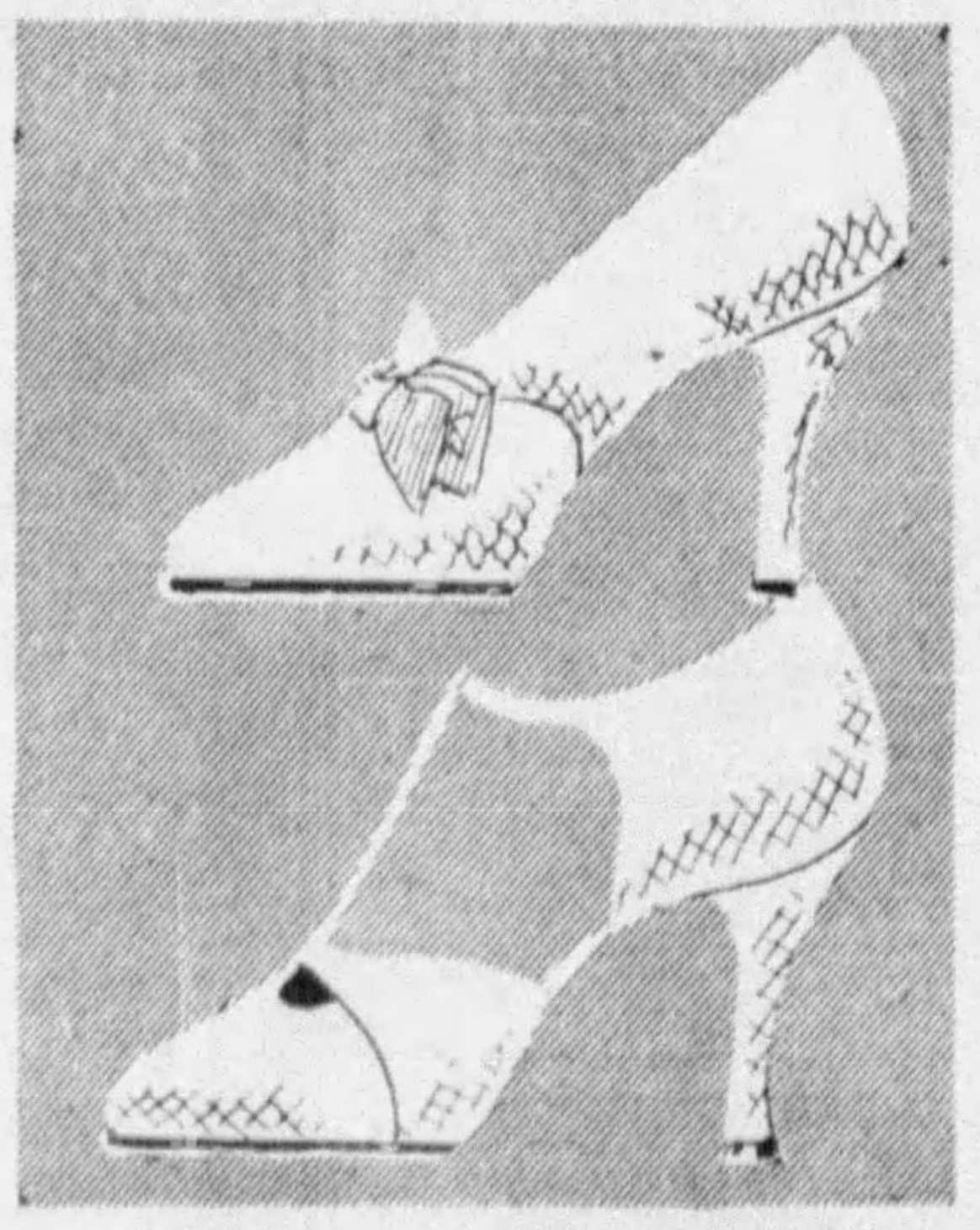

White Coats 4.94
Anniversary priced down from 5.98! Wool crepes, summer checks, matelasse crepes and diagonal weaves. Sizes 12 to 44
Downstairs Store

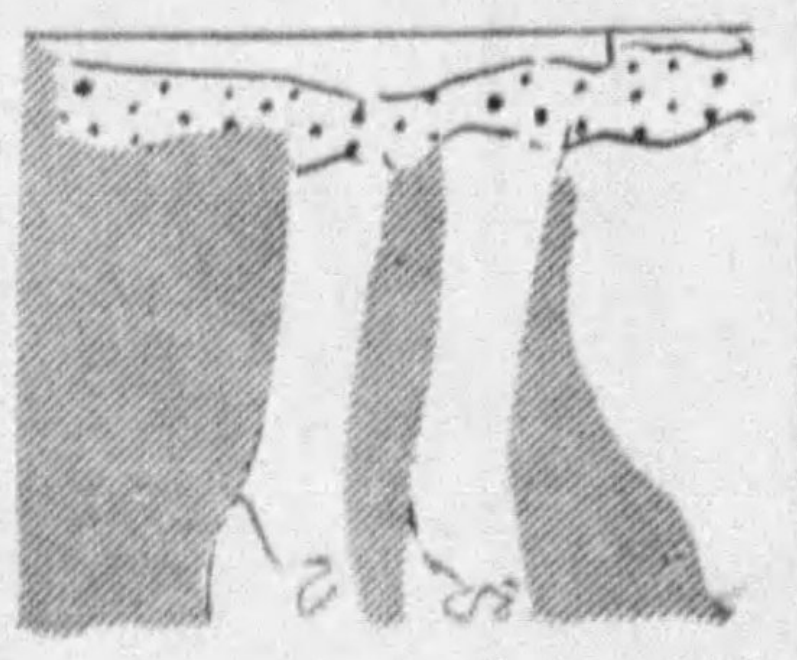

Anniversary Thriller! Silk Suits, Dresses 4.88
Pique Swagger Coats Over Silk Frocks! Jacket Types! Brief Summery Prints!
More! More! That's all we've heard since the first of June. Here they are . . . dozens of the latest versions of the suit-dress, short jackets, swaggers or just dresses. Dots, checks, flowered prints and sheers in plain and prints. Bright pastels, whites and gay prints. **Misses' and Women's sizes.**
Kaufmann's Downstairs Store

SEE PAGES 6, 7 AND 10 FOR OTHER KAUFMANN ANNIVERSARY NEWS

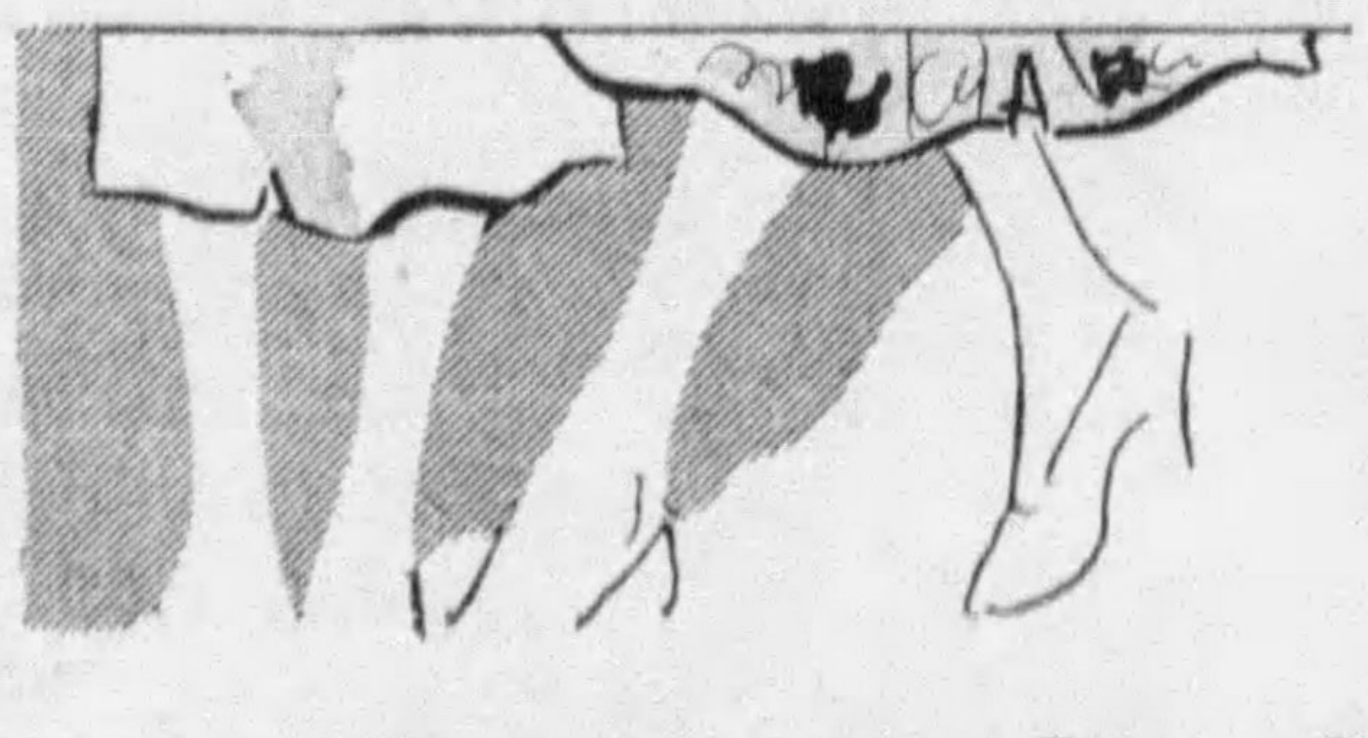

TRADE REFORM MEET CALLED BY ROPER

By ROBERT S. THORNBURGH

WASHINGTON, June 9.—Long-term planning for the correction of the multitude of faults in the American commerce and industry will be launched June 26 when a committee of 30 business leaders will meet here with Secretary of Commerce Roper. Roper said:

"Questions dealing with the anti-trust laws including their permanent modification, foreign commerce and what promotional activities should be carried on by the government, distribution problems and many others of major and common interest will be discussed."

The plan will be to lay the ground work for eliminating many of the present practices, including cut-throat competition, over-production and excessive credit extensions, that have contributed to the partial collapse of business during the depression.

To build a commercial and industrial machine that will be so flexible as to offer a hope of eliminating the up and down cycles of business that have marked the country's history is one objective of the conference which will be one of a series.

Hugh S. Johnson, industrial control administrator, had asked Roper to name a committee to act as a liaison body between the department and the industrial control organization. This will be appointed at once. It was expected that many facilities of the Commerce Department such as those relating to statistical information would be made available to the industrial control organization.

SUBSCRIPTION BLANK
FATHER COX RELIEF FUND

Father Cox

Circulation Dept.,
Sun-Telegraph,
Pittsburgh, Pa.

Upon condition that Father James R. Cox is given the usual commission paid for home delivery newspaper orders you will please deliver the daily and Sunday Sun-Telegraph to my home address below for a period of 26 weeks or until I thereafter order it discontinued for which I agree to pay the carrier boy on my route the usual rate in the regular order of his collections. I have not been a subscriber for the Sun-Telegraph for 30 days or more.

Name ....

Street and No. ....

City or Town .... State ....

District .... Phone .... Front or rear ....

PENSION FIGHT EVIDENCE HEARD

Hearing of testimony in the equity suit of John McClintock and others to prevent the Police Pension Fund directors from reducing monthly payments from $86 to $51.60 was completed yesterday before Judge James R. Macfarlane. Argument will be heard in two weeks on the legal points involved.

Counsel for the fund maintain that the by-laws provide a maximum of $86, but when the income is low the minimum of $51.60 can be paid.

Chester A. Morley, secretary of the fund, was the principal witness yesterday before a crowded courtroom.

Wonder Dog to Act At Store Tomorrow

Col. Dudley, wonder dog who can do 210 tricks and is a well known radio performer, will appear in the children's department at McCreery's store tomorrow. A dog who "thinks," Col. Dudley is making a good-will tour from the Dayton Miami Council of the Boy Scouts of America, of which he is mascot.

WIFE LOST CASH WITH HUSBAND

Mrs. Gertrude H. Norman, 40, of Beach avenue, whose husband, Raymond E. Norman, lived with her less than two months, yesterday asked Judge Ambrose B. Reid for a divorce.

She told the court that before her wedding she had saved about $1,500 which was placed in joint accounts in St. Louis and Kansas City, when they moved there. The husband checked out about $900, and, while they were living in Kansas City, he left her, she said. She charged desertion.

Divorces were granted to Marguerite L. Clagett from John F. Clagett, Emma Moody from William Moody and to Mary Dragulu from Joseph Dragulu. A decree was refused Frank Joseph Cipra from Margaret S. Beck Cipra.

JOE, CAMELS ARE MILDER_ AREN'T THEY?
YES, AND THEY HAVE A BETTER FLAVOR, TOO!

Camel's *costlier* tobaccos taste better

"My friends thought I had a new cook instead of a new coffee"

Mrs. Cyrus R. Miller

Mrs. Cyrus R. Miller

The former Lois McGinley is the wife of Captain Cyrus R. Miller, U. S. N., retired, and the youngest of the four beautiful McGinley sisters. After having lived in New York, Newport, Washington and Coronado, she has returned to Sewickley where she is mistress of a charming estate and indulges her hobby of gardening.

When you compare Beech-Nut with other coffees, you will discover two things. One is that no coffee can be better than the bean from which it is made. The other is that no coffee can be stale and remain delicious. As Mrs. Miller says, "Since I discovered Beech-Nut, my coffee has been so unusually excellent that my friends thought I had a new cook instead of a new coffee. When I explained that I had changed to Beech-Nut, most of them changed also."

To prove that the extra deliciousness of Mrs. Miller's coffee is not the result of some unusual method of making it, she adds, "And my friends continue to be delighted with it. I really don't know why Beech-Nut Coffee is so consistently good, but I do know that it is the best coffee I or my friends have ever tasted."

Coffee ALWAYS at its best

Only those who use Beech-Nut Coffee regularly can appreciate the great difference between this rare flavor from tropic heights and just coffee.

So we thank you, Mrs. Miller, for helping us acquaint the housewives of Pittsburgh with the superior quality of Beech-Nut Coffee.

Yet in spite of the extra trouble and expense it takes to get such coffee, Beech-Nut brings this delicious mountain coffee to you for but little more than you pay for ordinary coffees — it is a luxury in flavor, but no luxury in price.

And remember, the full *fresh* flavor of Beech-Nut Coffee is sealed in high vacuum tins a few minutes after it leaves the roasting oven. Its flavor and its freshness are always certain—it is coffee *always* at its best.

HIGH VACUUM PACKED
Beech-Nut Coffee
RARE FLAVOR FROM TROPIC HEIGHTS

Beech-Nut Coffee
High Vacuum Packed..."COFFEE ALWAYS AT ITS BEST"

Wins $8,250 Land Award by Consent

Dominac Dallas yesterday was awarded a verdict of $8,250 by consent in his suit against the City of Pittsburgh for the taking of two dwellings and a garage, in the improvement of Bennett street.

Dallas was awarded slightly more than that sum by the board of viewers and the city appealed, but compromised for the amount stated.

P. & L. E. Train's Schedule Advanced

Beginning Sunday on Pittsburgh and Lake Erie passenger train's schedule will be advanced 10 minutes. It will leave Youngstown at 5:25 p. m. and arrive in Pittsburgh at 6:58 p. m., company officials said.

Bellevue Girl Takes Lead in College Play

Eleanor L. Breitwieser, of 201 Summit avenue, Bellevue, will take the lead in the Wooster College senior class play, "The First Mrs. Fraser," tonight in the Opera House at Wooster, O. Miss Breitwieser was selected from 33 applicants to fill the part.

Boy's Dash to Give Fire Alarm Is Vain

BROWNSVILLE, Pa., June 9.—Frank Rychtarsky, Carmichaels schoolboy, ran half a mile to telephone firemen that his home was ablaze. The Carmichaels fire truck sped to the scene, but too late to save the dwelling.

Hundreds in Cast Of Legion Pageant

MEADEVILLE, Pa., June 9.—(AP.)—Nearly 600 persons will appear in the cast of a historical pageant to be given late this month.

The announcement was made today by American Legion post officers who are sponsoring the event. They said local historical events dating as far back as 1733 and featuring the founding of Allegheny College and George Washington's trip through this section will be depicted.

"It Comes But Once a Month"..Friend's Famous

$19 SALE

Tomorrow Only... Values From $24.50 to $32.50 for $19!

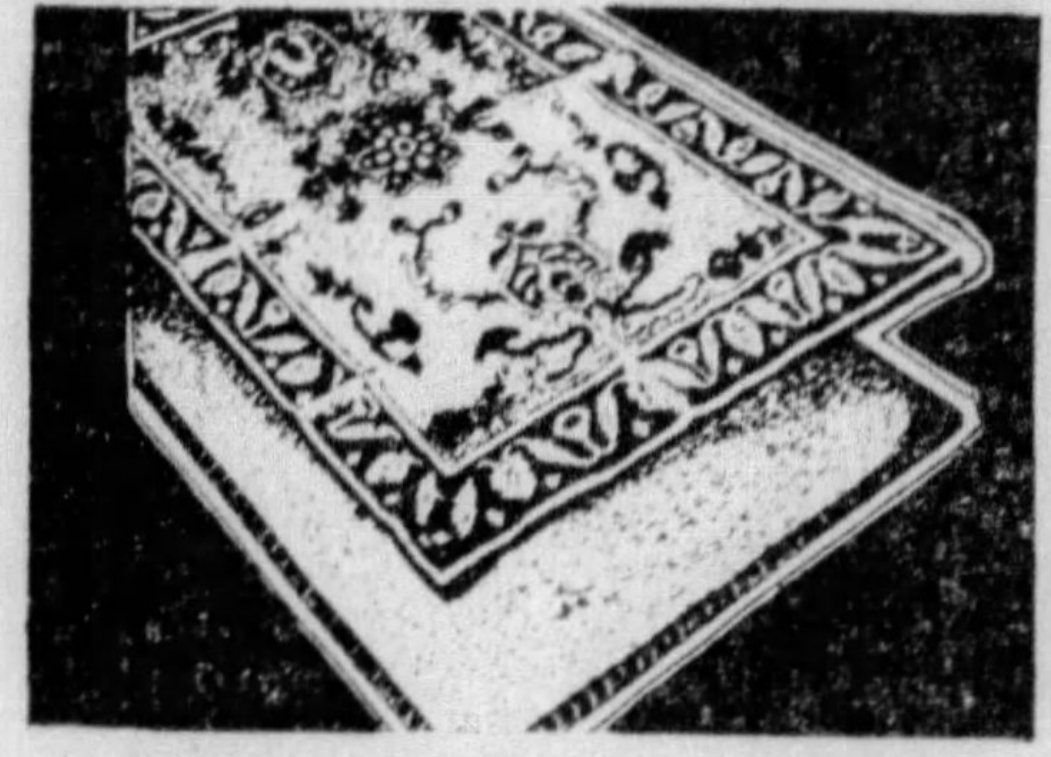

Axminster Rug and Pad

After tomorrow the price of this 9x12 Seamless Axminster Rug will be $29.50. Complete with 9x12 Mothproof Rug Pad Cushion.

$19

$1 DOWN—FRIEND'S

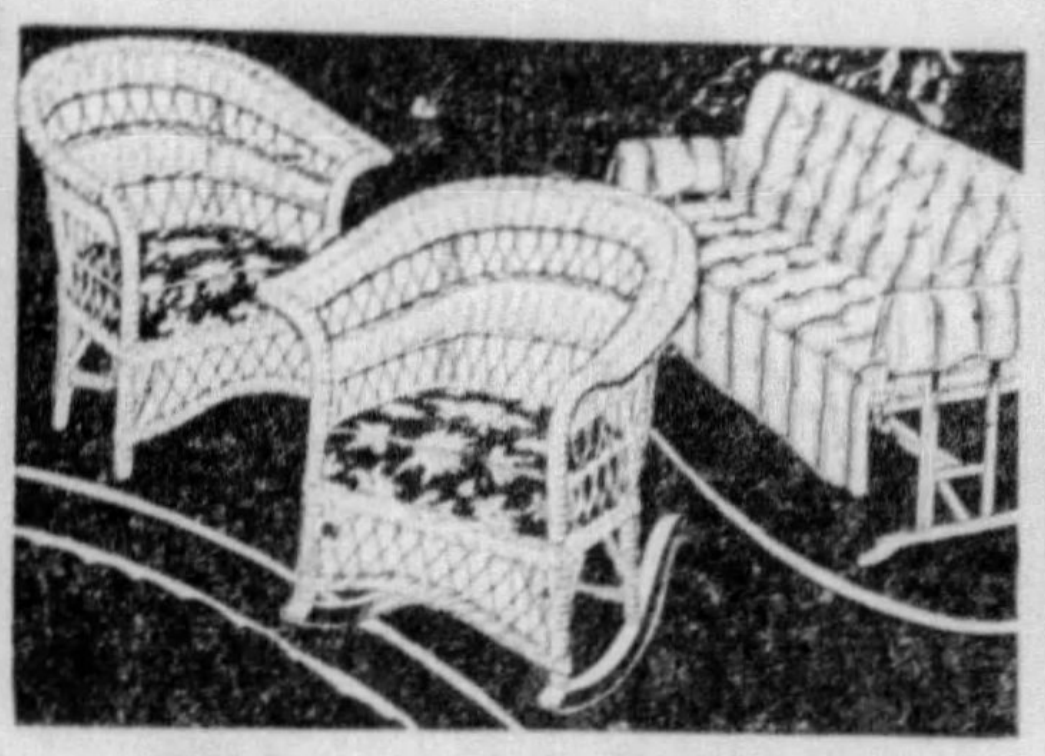

Glider and 2 Rockers

All three . . . a cool, comfortable Group for your Porch. 6-ft. Button-tufted Duck Glider and 2 Roomy Rockers with spring-seat Cushions.

$19

$1 DOWN—FRIEND'S

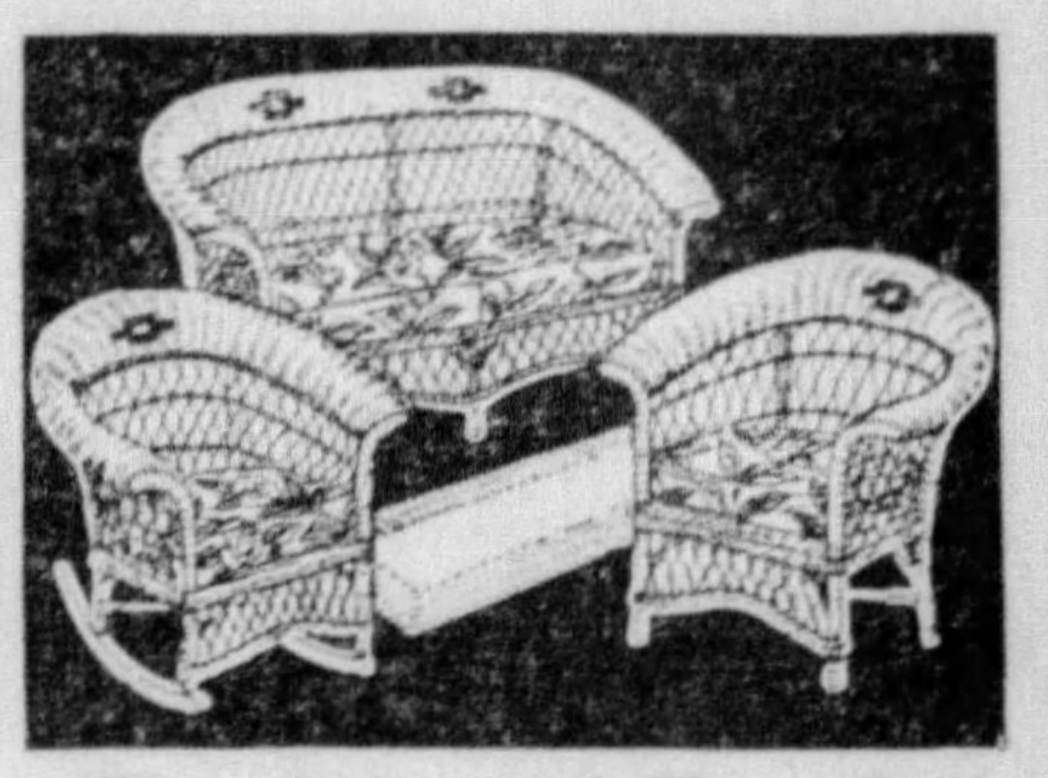

Fibre Suite and Fibre Rug

Not a Grass Rug, but a genuine 4.6x7.6 size Fibre Rug worth $5.95 alone . . . included with this 3-piece Fibre Suite with spring-seat Cushions.

$19

$1 DOWN—FRIEND'S

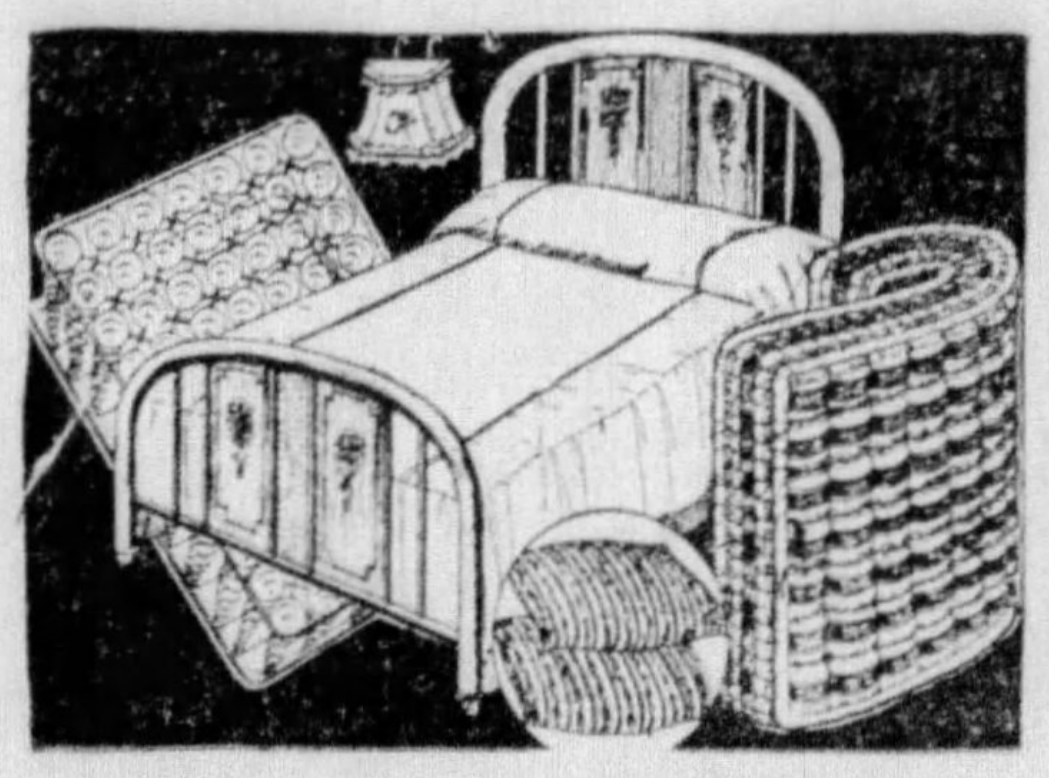

6-Pc. Better Bed Outfit

Consisting of a full-size Triple-Panel Metal Bed, Coil Springs, Cotton Mattress, Silk-Shade Bed Lamp and 2 Pillows. $32.50 value.

$19

$1 DOWN—FRIEND'S

Lounge Chair Group

A deep-cushioned, overstuffed Lounge Chair with Ottoman to match, combination Smoker-Lamp, End Table and a Pair of Book-Ends . . . the complete 6-piece Group at a $12.50 Reduction!

$19

$1 DOWN—FRIEND'S

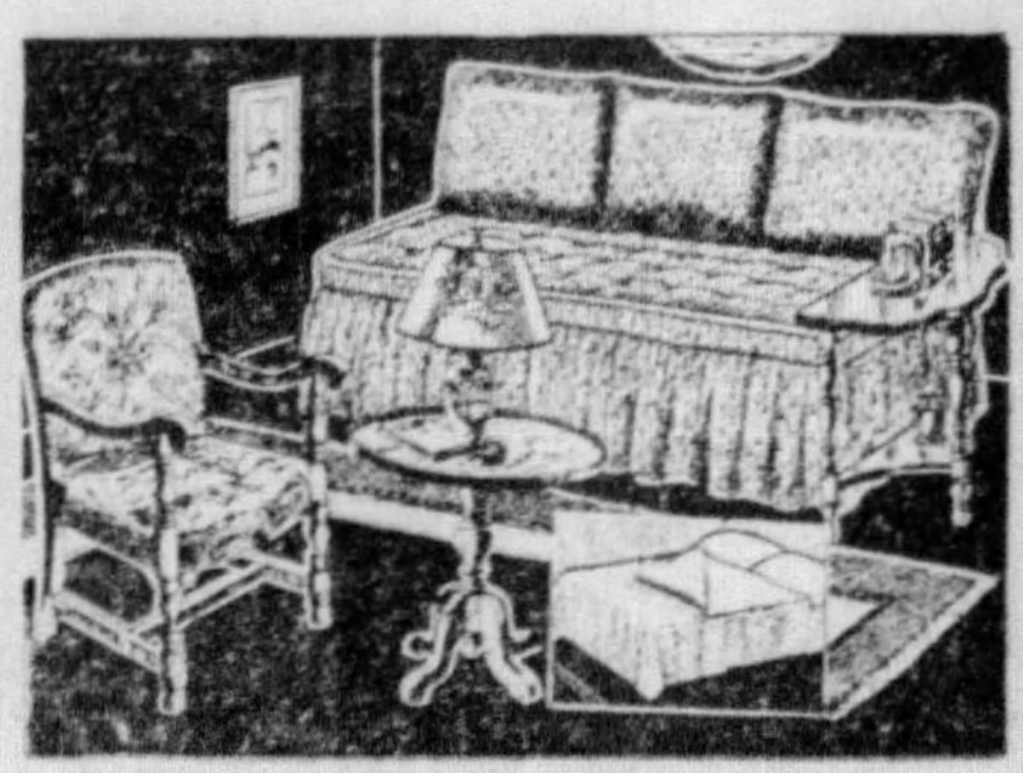

4-Piece Studio Ensemble

A regular $14.95 Studio Couch with 3 cushions, $6.98 Occasional Chair, $1.98 Drum-Top Table and a $1.98 Pottery Lamp—all for $19, tomorrow only.

$19

$1 DOWN—FRIEND'S

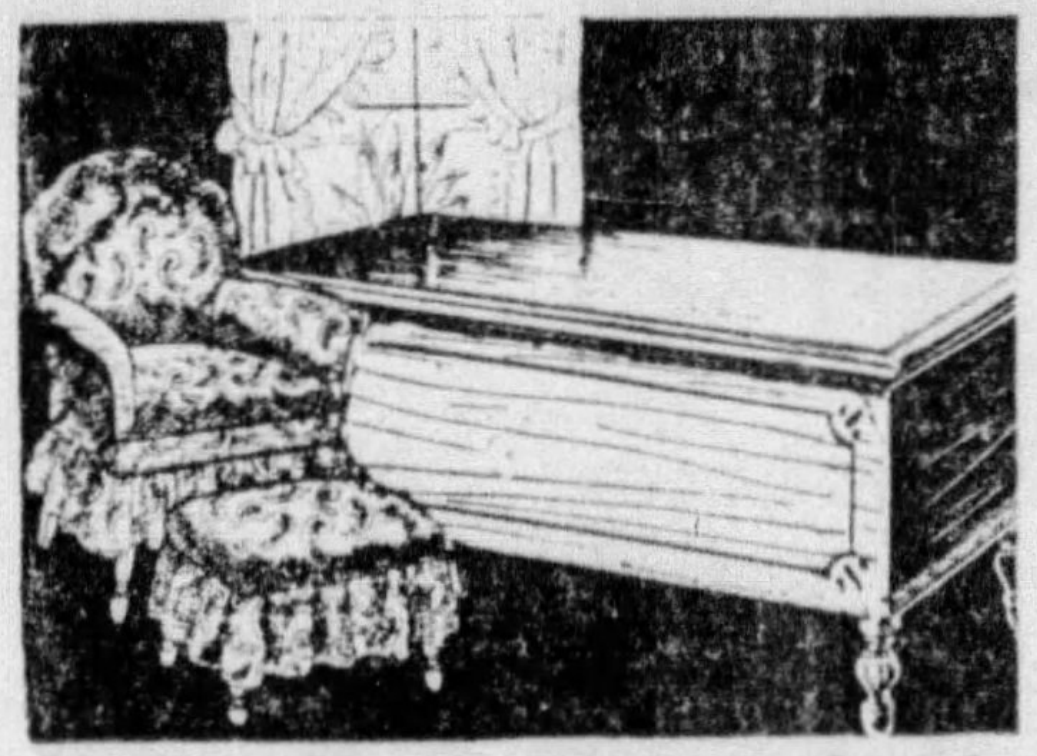

Cedar Chest, Chair & Stool

Mothproof Red Cedarwood lined, walnut finish Cedar Chest and an attractive Boudoir Chair with ruffled cretonne skirt and stool to match.

$19

$1 DOWN—FRIEND'S

SPECIAL!

CHILD'S CANOPY TOP
Sand Box
2.95

36-inch square Box with metal container and striped canvas canopy top as shelter from the direct rays of the sun. Green and Orange finish. Room for two youngsters. $5 value for $2.95.

NO MAIL OR PHONE ORDERS

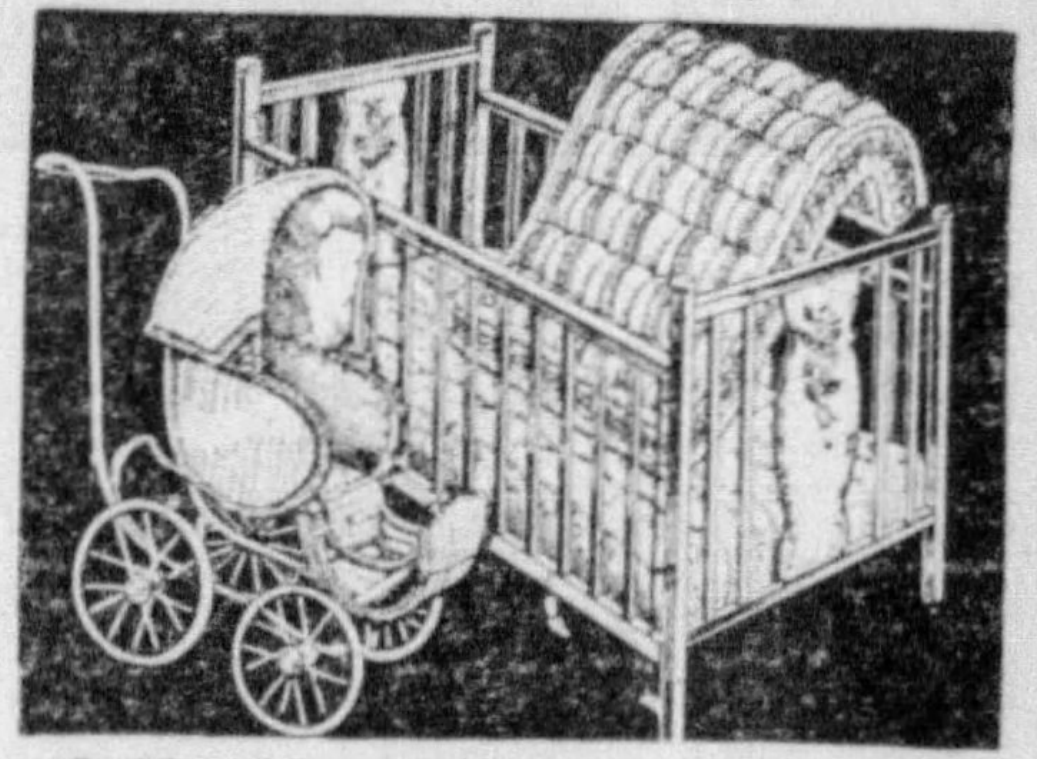

Crib, Mattress and Stroller

Everything for baby's comfort! A Green enamel finish Dropside Wood Crib with Spring and Mattress and a Reed Fibre Stroller with adjustable hood and foot-rest.

$19

$1 DOWN—FRIEND'S

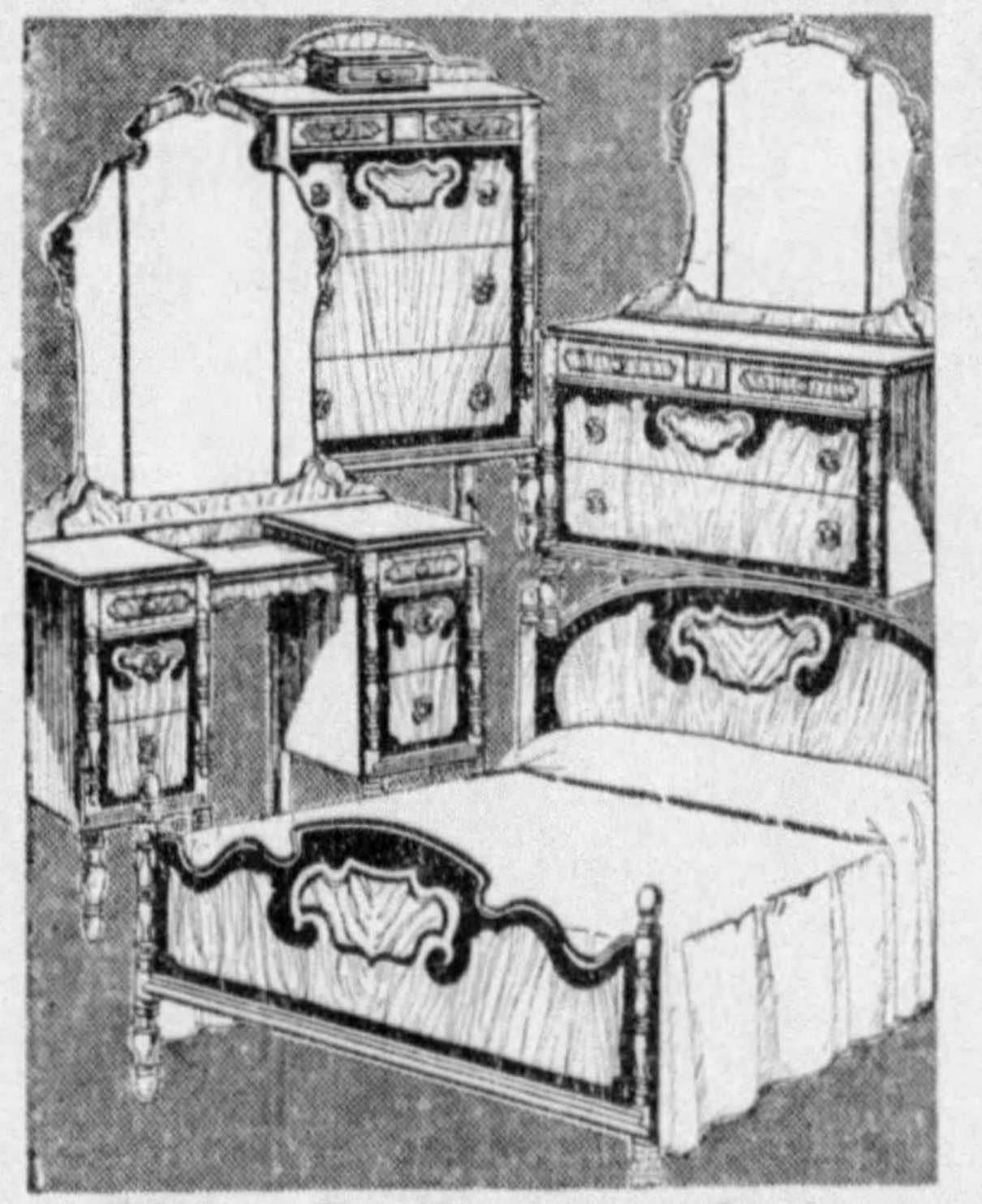

This Bedroom Suite

"2 Times $19 is only"... No inflation in our prices, yet! Not when you can get this Bedroom Suite—as illustrated—with Bed, Chest and Choice of Vanity or Dresser—3 pieces for only $38!

$38

Small Payment Delivers!

Open Saturday Night

Ask About Our Customer's FREE GIFT PLAN

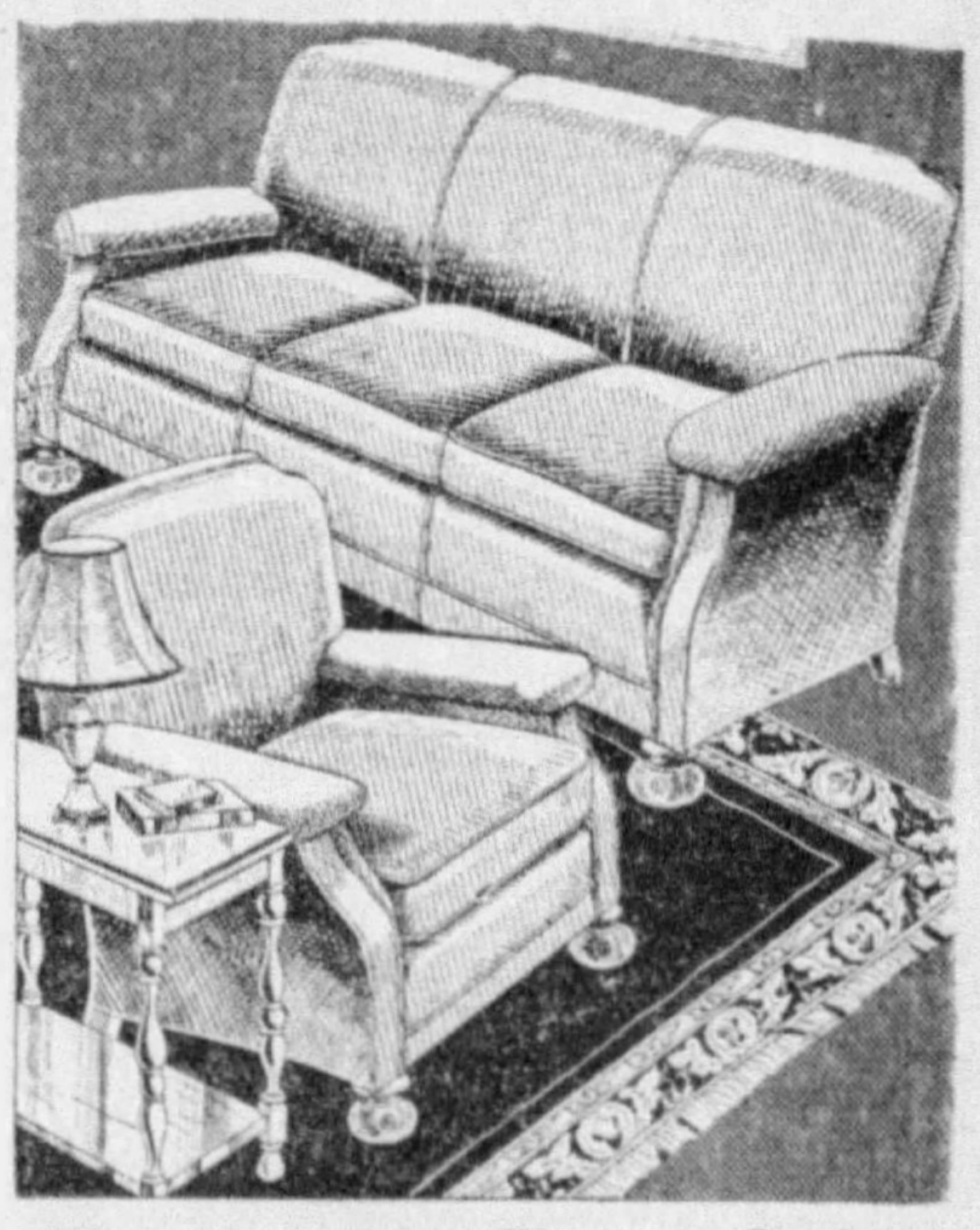

This Living Room Suite

"2 Times $19 is only"... Yes, indeed! That's all for this fine overstuffed Sofa and big Lounge Chair with cut-away arms and covered in durable Homespun. Choice of colors. A real bargain at $38!

$38

Small Payment Delivers!

EASY

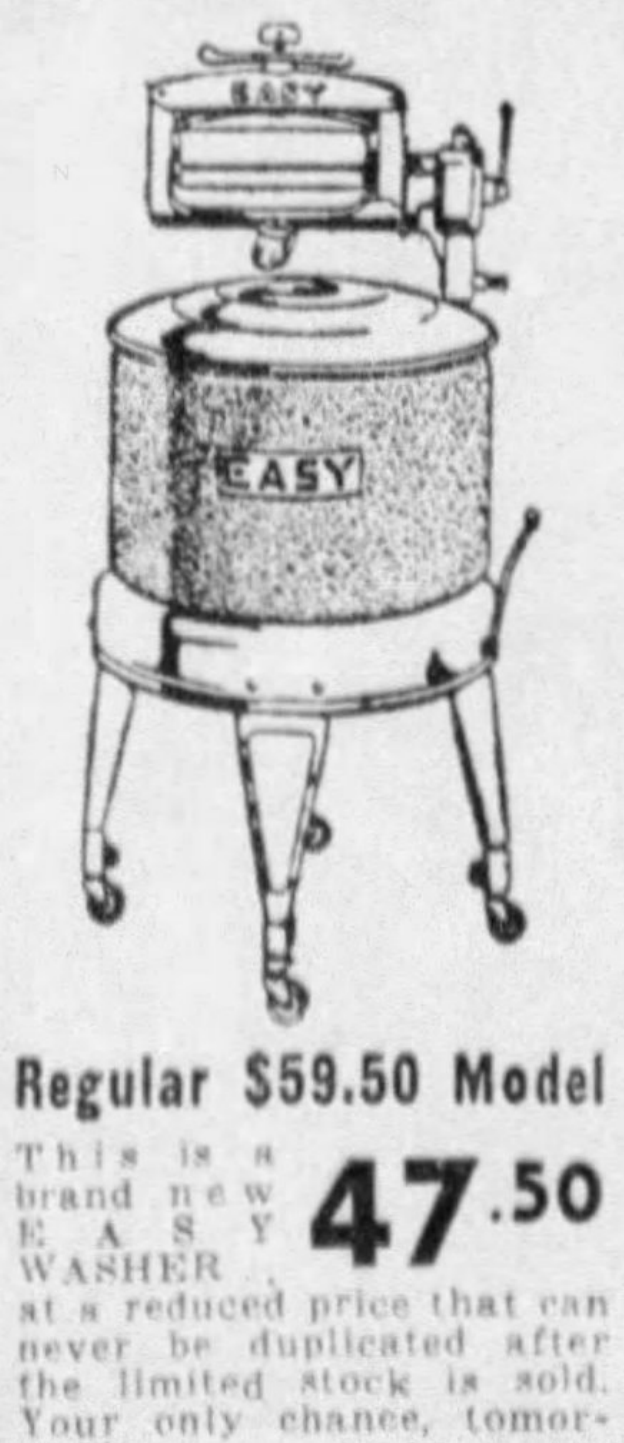

Regular $59.50 Model

This is a brand new EASY WASHER at a reduced price that can never be duplicated after the limited stock is sold. Your only chance, tomorrow!

47.50

Small Down Payment!

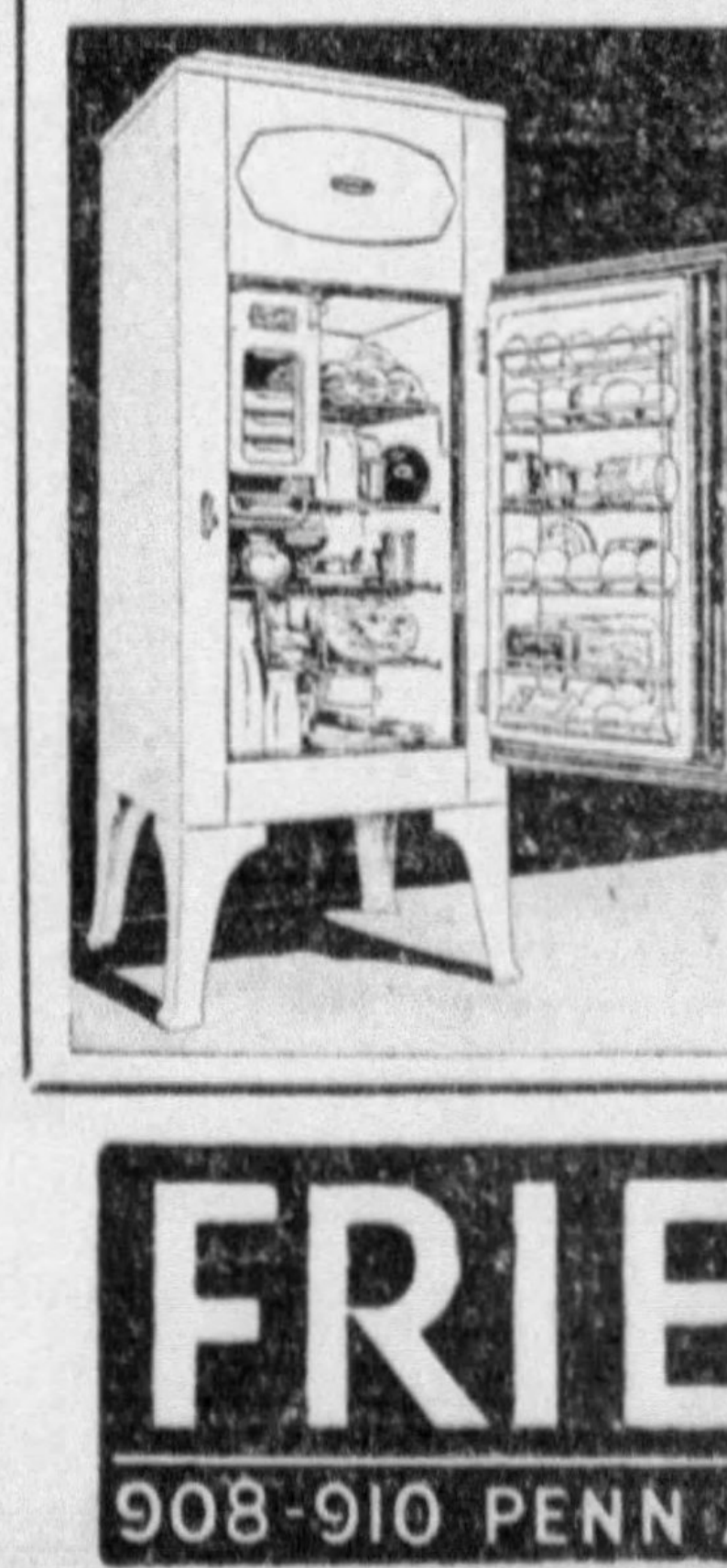

No Other Refrigerator Has the Patented
CROSLEY Shelvador

Which Practically Doubles Food Storage Capacity

Food can be placed in or removed from the refrigerator without disarranging the entire contents of a shelf . . . which is only one of the numerous advantages offered by this marvelous Crosley Electric Refrigerator. Priced from . . .

DELIVERED INSTALLED SERVICED 89.50

FRIEND'S EASIEST PAYMENTS!

Dual Range Superheterodyne

LATEST MODEL
CROSLEY
$15.99 Complete

Will wonders never cease? Now you may have a genuine Dual Range Superheterodyne CROSLEY Radio for as little as an unknown, questionable quality radio sells for! Buy it now on FRIEND'S

EASIEST TERMS!

FRIEND'S
908-910 PENN AVE - PITTSBURGH

Walter Winchell ON BROADWAY

This Hollywood of Ours

If you go to the Colony and the Cocoanut Grove the same night you are impressed with all the coin there is to squander . . . At the Colony, frixample, you are lucky if you locate ankle room up against the rail where the better class of showmen and women are having themselves an alcoholiday . . . Upstairs in the elegantly appointed playgrounds, where the minimum tariff is within any yokel's reach, standing room only also prevails . . . The Messrs. Wertheimer's, Lew and Al, two dandies (just as well-known at Miami Beach and Palm Springs) are no midnight-to-dawning loafers . . . If by 4 a. m. the most famous kodak star, producer, director or somebody hasn't wearied of the routine, the Wertheimers put on their best manners and bluntly tell them to go home . . . They are not greedy, it appears . . . If your money wants a new parent, they know you will bring it again tomorrow . . . You can't loll around their bar or galloping domino rail—and keep them up! . . . New York has a place or two or three like it—but never with the same all-star casts . . . It is the class late spot and they all pause there or the way home . . . A costume ball has just broken up over at Mr. Wilkerson's new rendezvous . . . Donald Ogden Stewart staggers in. Pretending, we presume, he is plastered . . . Marc Connelly in clergy wardrobe hiccups . . . Mrs. Rudy Vallee, whose face is powderless and greasy (it's a new grease-paint tan), impresses as having had a grand job of embalming done . . . Lilyan Tashman thunders in . . . Under a huge picture hat with plumes, and a low necked, low-shouldered frock. She bassos: "How do I look?" . . . "Just like Bert Savoy," retorts a clown, "two years after he was killed!"

That grease-paint makeup, apparently to give the wearer that continental "look," was started here by Joan Crawford, they say . . . But under the Grove colorings—she wears it well . . . You are tempted—onfirst sight, however, to remind her that her nose is shiny— . . . Pleasant person, Crawford . . . Mild in her manner and anxious about people she knew in New York . . . N. T. G., the Paradise ceremonies master was a good friend before her juicier breaks broke . . . "I owe him $15," she remarked, "and I've never paid him!" . . . Several years before Hollywood summoned Joan, it was Granlund, she said, who handed her a blank check (when she wanted a new frock) and told her to fill it out for any amount she needed . . . With the fifteen dollars she bought a dress and other doodads . . . She is not completely happy . . . She may get a few things off her chest soon in this column.

The incident at the dice tables in the smartest of the places makes readable columnar stuff . . . Billy Wilkerson, governor of one of the newsier gazettes about the players and the magic lanterns, was hurling "hot" dice . . . On one pass he collected $900 . . . A young thing standing alongside (obviously an extra gal) ejaculated: "Gee, if I had $900 I'd go right out and buy a car!" . . . Wilkerson handed her the nine century notes—and never saw her before—or since! . . . I wondered what became of all those miniature golf courses here . . . They almost broke Mary Pickford, who invested too much of her fortune in them . . . They now are bicycle renting stations . . . Thelma Todd's young groom, Pat De Cicco, has thinned greatly since her departure for Europe—so soon after the elopement . . . The items in the newspapers about them have bruised him . . . "We love each other very much," he said . . . Cy Bartlett, after a long romance with Alice White, is now Boots Mallory's heart—and Miss White has a new interest, also . . . Boots' adoration isn't disguised . . . Bartlett is more grown up, though . . . And you wonder if the Alice White routine for so long—has completely faded . . . You wonder all the more when he says that he wishes he were somewhere in the Orient . . . Where he could "get away" to prepare a scenario he has in mind . . . The title of which is: "Back Door Lover" . . . It isn't, he grimly adds, an autobiography.

The "Barn" is the sort of night place that spawned Jean Malin in Greenwich Village—before Malin got some good taste in his specialties . . . Until recently the one-time popular Broadway entertainer starred at the New Yorker Club in Hollywood . . . The place caught on for a time—but is now closed . . . "What happened?" we inquired of a towner . . . "Malin was going too big," was the explanation, "while Tallulah Bankhead was around. Just as soon as she left her friends stopped going, too." . . . Malin, who now is doing bits in pictures, got away from the routine that made him on Broadway, they added . . . He permitted no heckling, which was what made him the life of the party, and he offered serious songs and dramatic impersonations of femme stars.

The expression, "going Hollywood" has always intrigued me . . . You cannot find two verdicts alike . . . What does it really mean? . . . They tell you that it doesn't mean going high-hat . . . From hearing various definitions, it seems that "going Hollywood" is generally applied to obscure people, who, by a good break, find themselves elevated into bigger money than they've ever had . . . They spend it freely on themselves for a "front"—or to show off . . . There are numbers of such persons in Hollywood—who back home couldn't afford a room plus a bath . . . The sort of showfolk who depended on the bathroom down the hall—when it wasn't occupied by a neighbor . . . In Hollywood, however, they go in for fancy motor cars (many of them have Rolls-Royces, via the rental route) and chauffeurs, footmen, butlers and they entertain lavishly in elegantly appointed dwellings or beach houses . . . That's "going Hollywood"—all that luxury clashing with their intellects!

(Copyright, 1933, Daily Mirror, Inc.)

HOLLYWOOD :-: News About Stars of Movies And Local Theaters :-: PHOTOPLAYS

Talk for Two, Tea for One

CLARK GABLE CHATS WITH JEAN HARLOW, BETWEEN SCENES OF "HOLD YOUR MAN"

O'Neill Story In Fulton

"The Constant Woman," screen feature in the Fulton, is the photoplay treatment of a tale by Eugene O'Neill, "Auction In Souls," but it is so lacking in the accustomed O'Neill morbidity, heaviness and biological probings as to make one almost doubt his eyes at seeing the credit to O'Neill as the author. Perhaps it had these things originally and Hollywood removed them. If so it is just as well, for the result is a human and interesting picture that has its dramatic qualities well distributed besides a "happy ending," and that certainly does not savor of O'Neill.

It is a tale of both constancy and unfaithfulness, the latter being merely a basic incident, involving the shortcoming of one woman that the faithfulness of another remedies. Its characters are show folks, played principally by Conrad Nagel, Leila Hyams, Tommy Conlon and Claire Windsor, the latter the mother of Tommy and the wife of Nagel. When she is burned to death in a hotel room it is up to Nagel and Miss Hyams to keep her idealized in Tommy's heart even though she is unworthy.

And that is how it works out, and it is not so easily done, for the boy is suspicious of Miss Hyams, until chance shows him the basis of his thought is unjust, and she has an opportunity to show her own love for him by saving his life in a circus fire.

The latter and a fight in which a show crew cleans out a dive provide the exciting moments. There also is some comedy. Those mentioned play their parts satisfactorily, as do Stanley Fields, Fred Kohler and Alexander Carr in supporting roles.

'Gold Diggers of 1933' Has Gala Debut In Stanley

By WILLIAM J. LEWIS

"Gold Diggers of 1933," Warner Brothers latest big musical spectacle, got the jump on the Stanley's regular Friday opening day by making its bow last night, and satisfied the folks present for its premiere that the secret of giving musical comedy the same zip that is possible on the stage has at last been discovered in Hollywood, and the discoverers are the Warner Brothers. "42nd Street" proved that to be the case, but the producers must have felt that show-going folks might be thinking that was just an accident, so they came right back with something just as good, or maybe better. That depends on personal preference.

The first was extremely popular and the second has enough of everything to class it as a worthy successor. Meaning that it has splendor not possible on the stage to make it an eye-feast, swift action, romance, comedy, dancing, songs and a swell cast. Prominent in it is our old town boy, Dick Powell, formerly as much of a fixture in the Stanley as its curtain, who again has the pleasant job of making love to Ruby Keeler, just as he had in "42nd Street."

It is all about a group of show people, and that's one parallel, at least with "42nd Street," but the story, naturally, is altogether different. Ned Sparks is a shoestring promoter of a production that needs an angel. He has everything a showman needs but money, indicating that he is a regular-in-good-standing member of his tribe.

But the angel that he needs turns up in the person of our Dick, whose role is that of an amateur song-writer. He has songs for the show and also money. Also a brother and a friend to bring our young Dick to his senses. So here is the material for the gold-digging, just as it was in the original comedy, "The Gold Diggers," but that's the only shred of the original plot that is left.

Is it necessary to state that there are three romances, Ruby and Dick's, Joan Blondell and Warren William's and Aline McMahon and Guy Kibbell's? And they all turn out nicely.

The show is a knockout from the spectacular standpoint, one of the outstanding novelties being a neon-illuminated violin presentation, part of an amazing staircase dance. For songs there are "We're in the Money," "In the Shadows Let Me Come and Sing to You," "Petting in the Park," and "Remember the Forgotten Man," all except the first being elaborate production numbers.

An outdoor ballyhoo prelude to the presentation of the picture was the unveiling of a "living signboard" erected on the marque of the theater, girls posing in illuminated letters announcing the attraction. Neon-lighted violins were seen in this novel display, which attracted a large crowd, and for which the street in front of the theater was darkened. Mayor John S. Herron cut the ribbon at the unveiling of the sign.

Home for Aged Benefit In Stanley Sunday

The campaign for funds with which to complete the new Jewish Home for the Aged on Brown's Hill near Braddock, will end with a big benefit show in the Stanley next Sunday, June 11. The feature picture will be "Ann Carver's Profession," with Fay Wray and Gene Raymond.

Mrs. I. S. Harris, president of the organization, is in charge of the affair and tickets for the benefit are being sold at the Manor, Enright and Warner theaters; also by members of the Jewish Home for Aged board.

Performances will be continuous from 2:30 to 11 p. m.

Indian Hero Films Gaining Place in Hollywood After Long Taboo

By HARRISON CARROLL

HOLLYWOOD, June 9.—After being taboo for years, stories with Indian heroes are now being grabbed up by the producers.

Charles R. Rogers, a smart showman, is going to do one with Cary Grant as the first of his new 10-picture program at Paramount.

He'll film it from Gael MacLean's novel, "Swift Arrow," which tells the story of a famous Indian athlete who graduates from West Point, but who is forced by circumstances to return and become chief of his tribe.

Cary Grant

Going other producers one better, Rogers plans to photograph the entire picture in color. This means the audience will see the West Point graduation exercises and the Painted Buttes of Montana in their natural hues.

As the film will get under way on the return of Harry Joe Brown from Europe (he's due about June 19), it looks as if there'll be a race to see whether "Swift Arrow" or M. G. M.'s "Laughing Boy" launches the new cycle.

Also, the fans will be able to draw interesting comparisons between the performances of Cary Grant and Ramon Novarro.

* * *

Credit Harry Akst with a neat verbal riposte. Out at Grover Jones' house the melody ace was playing a mean piano for the boys of the Westside Asthma and Riding Club. A vaudevillian, who also taps the ivories, kept leaning over his shoulder.

"Think you could play that?" someone asked the vaudevillian.

"Could he play it" flipped Akst. "It's so tough he can't even turn the pages for me."

* * *

Not hard to take, that check Lew Ayres received on the day he left Universal. It was for better than $50,000, the amount of a trust fund that had piled up at $500 a week.

Lewis Ayres

* * *

There won't be any Joan Crawford picture under Director Joseph Von Sternberg, after all. Metro-Goldwyn-Mayer decided to postpone "The Prizefighter and the Lady," so they paid Joe off. He moves—new modernistic office furniture and all—over to Paramount where he'll get the first Dietrich story of a new series ready.

(Copyright, 1933, King Features Synd., Inc.)

Beegle Seats Open After June 15

Subscribers of the past season who desire to retain the same seat locations for the May Beegle concerts have until June 15 to do it—not later than next Thursday. Among the attractions listed for next season are Fritz Kreisler, Lily Pons, the Monte Carlo Ballet Russe, Vladimir Horowitz, Sigrid Onegin, Lawrence Tibbett, and another to be announced to complete the course of seven events.

The same consideration regarding seat locations is also shown subscribers to the Symphony Orchestra concerts, and the Art Society members. The symphony orchestras include the Boston, Detroit, Minneapolis, and the National Symphony, of Washington. Soloists also will be featured.

Hilltop Children Guests at Picnic

School bells were replaced by clanging car bells this morning with the annual school picnic of Hilltop district children. Carrick, Knoxville and Brentwood pupils went to Kennywood Park. Swimming was one of the chief features of the outing.

Tomorrow, New Kensington school children will be guests of the New Kensington Workingman's Picnic Association.

THEATER CLOCK

STANLEY: **Dick Powell, Ruby Keeler in film, "Gold Diggers of 1933."** Daily at 9:56 a. m., 11:59, 2:02, 4:05, 6:17, 8:20 and 10:23 p. m.

PENN: **Stan Laurel, Oliver Hardy in film, "The Devil's Brother."** Daily at 11:15 a. m., 1:24, 3:33, 5:42, 7:51 and 10:01 p. m.

WARNER: **Bert Wheeler, Robert Woosley in film, "Diplomaniacs."** Daily at 11:49 a. m., 1:38, 3:27, 5:16, 7:05, 8:54 and 10:43 p. m.

DAVIS: **Shelia Terry, Neil Hamilton in film, "The Silk Express," and Bebe Daniels, Randolph Scott in film, "Cocktail Hour."** Complete shows begin daily at 11:30 a. m., 1:54, 4:18, 6:42 and 9:06 p. m.

FULTON: **Conrad Nagel, Lelia Hyams in film, "The Constant Women."** Daily at 11:30 a. m., 12:12, 3:03, 4:54, 6:38, 8:29 and 10:21 p. m.

SHERIDAN SQUARE: **Shelia Terry, Neil Hamilton in film, "The Silk Express," and Bebe Daniels, Randolph Scott in film, "Cocktail Hours."** Complete shows begin daily at 12:07, 3:32, 4:57, 7:21 and 9:46 p. m.

ENRIGHT: **Ruth Chatterton in film, "Lilly Turner."** Daily at 1:00, 2:53, 4:46, 6:39, 8:32 and 10:25 p. m.

Olive oil protects the youth of your skin

—and it's olive oil that makes Palmolive green

CENTURIES ago, a beauty secret was discovered that has never been improved upon. The oils of olive and palm were found to be priceless protection to lovely skin. They are still nature's supreme beautifiers—today.

Secretly blended, in Palmolive Soap, they preserve all their rich cleansing qualities. They give you a beauty soap that removes accumulated impurities in gentle safety, without danger of drying the skin.

And those oils—no other fats, whatever—give to Palmolive its natural green color—a color that assures you of supreme mildness, of safety and true beauty protection.

Because Palmolive now costs so little, you can well afford to let it do for your entire body what it does so well for the face.

The vial at the right shows the exact amount of olive oil we put into each cake

Your daily beauty care

More than 20,000 experts tell you to cleanse skin this way. Work a rich, thick lather of Palmolive Soap and lukewarm water into the skin of face, throat and shoulders. Rinse—first with warm water, then with cold. Watch how this revives and refreshes the beauty of your skin.

FILMLAND

FULTON
TODAY THRU WEDNESDAY
A RARE PICTURE!
EUGENE O'NEILL'S
'The CONSTANT WOMAN'
Conrad NAGEL
Leila HYAMS
CLAIRE WINDSOR
ALEXANDER CARR

FILMLAND

Loew's PENN
NOW SHOWING!
STAN LAUREL and OLIVER HARDY in The DEVIL'S BROTHER with DENNIS KING
A Metro-Goldwyn-Mayer Picture
THEIR NEWEST FULL-LENGTH FEATURE SCREAMIE!
NEXT FRIDAY: "WHEN LADIES MEET"

FILMLAND

TWO DOVES of PEACE TURN the PEACE CONFERENCE CUCKOO!!

While the world hangs on their words—the blonds hang on their necks
WHEELER WOOLSEY
IN THE RKO RADIO HIT
DIPLOMANIACS
with MARJORIE WHITE - LOUIS CALHERN
HUGH HERBERT - PHYLLIS BARRY
Added WALTER CATLETT in "Daddy Knows Best"
SCRAPPY in "The Match Kid"
STARTS TODAY HEALTHFULLY COOL WARNER

DAVIS · SHERIDAN SQ.
2 SWELL SHOWS FOR THE PRICE OF ONE
No. 1
One Moment in the Arms of a Man Made Her a Woman!
"COCKTAIL HOUR"
A Columbia Picture
—with—
BEBE DANIELS
Randolph Scott, Sidney Blackmer
STARTS TODAY!
No. 2
A PICTURE THAT MAKES EVERY MINUTE COUNT!
70 Hours of Non-Stop Thrills Packed Into 70 Roaring Minutes!
'The SILK EXPRESS'
A Warner Bros. Picture
NEIL HAMILTON, ALLEN JENKINS, GUY KIBBEE, SHEILA TERRY, DUDLEY DIGGES, ARTHUR BYRON

TODAY'S NEIGHBORHOOD THEATERS

NORTH SIDE

HIPPODROME—Paul Lukas in "Grand Slam," also "Christopher Strong."

GARDEN — Joan Crawford in "Today We Live."

BELLEVUE

BELLEVUE — Dickie Moore in "Oliver Twist," also "Sweepings."

BRUSHTON

BRUSHTON—Geo. Raft in "Pick Up," also Zasu Pitts in "Out All Night."

EAST LIBERTY

TRIANGLE—Paul Muni in "Scarface," also John Barrymore in "Topaze."

LIBERTY—James Dunn in "Sailor's Luck"—"Our Betters." Gift Shop, 9 P. M.

MT. OLIVER

HARRIS—Dickie Moore in "Oliver Twist," also "Strange Adventure."

AMUSEMENTS.

BASEBALL— FORBES FIELD 3:15 P. M. Today
PITTSBURGH vs. CINCINNATI
Tickets on sale at Spalding's, 608 Wood St., William Penn Hotel Cigar Stand and Alexander's Clothes, 6121 Penn Ave., E. Liberty.

THE Classified Want Ad Columns reach thousands. They will carry your message and will bring to you results.

WARNER THEATRES FOR A GOOD SHOW CALL ATLANTIC 9200

REGENT	"Bedtime Story" and "So This Is Africa"
ROWLAND	"CAVALCADE"
SO. HILLS	"Picture Snatcher" and 'Zoo in Budapest'
KENYON	MAURICE CHEVALIER in "BEDTIME STORY" 5 Acts Vaude, 9 P. M.
ETNA	"Men Must Fight" and 'Somewhere in Sonora'
SCHENLEY	MAURICE CHEVALIER in "BEDTIME STORY"
MANOR	LORETTA YOUNG GENE RAYMOND in "ZOO IN BUDAPEST"
ARSENAL	"Sweepings" and "Payment Deferred"
BELMAR	"Murders in the Zoo" and "Cowboy Counsellor"
PLAZA	JOE E. BROWN in "ELMER THE GREAT"
WM. PENN	"COHENS & KELLYS IN TROUBLE" and "WHISTLING IN THE DARK"
RITZ	"KEYHOLE" and "OUT ALL NIGHT"
CAMERA-PHONE	"Out All Night" and "Cheyenne Kid"
PALACE	"King Kong" and "Breach of Promise"
AMBRIDGE AMBRIDGE	'42nd STREET'
John P. Harris MEMORIAL McKEESPORT	"So This Is Africa" and "Silver Cord"

FILMLAND

NOW PLAYING
HEALTHFULLY COOL
STANLEY
BACKS "42nd STREET" OFF THE MAP!!!
GOLD DIGGERS OF 1933
LAUGH WITH A DOZEN STARS!

DICK POWELL
RUBY KEELER
JOAN BLONDELL
ALINE MACMAHON

WARREN WILLIAM
GUY KIBBEE
GINGER ROGERS
NED SPARKS
THRILL to the CHARMS of 300 CHORUS BEAUTIES!
REVEL in these 10 SUMPTUOUS SCENE SPECTACLES!
★ "Parade of the Gold Diggers"
"Stairway to the Stars"
★ "Flower Garden of Girls"
★ "Ballet of the Snows"
★ "Dance of the Singing Violins"
★ "Pageant of the Forgotten Man"
HUM these 5 SMASHING SONG HITS!
"Pettin' in the Park"
"Shadow Waltz"
"Gold Digger Song"
"Remember My Forgotten Man"
"I've Got to Sing A Torch Song"
GOLD DIGGERS OF 1933
BOX OFFICE OPENS TODAY and TOMORROW AT 9 A. M.
Last Feature Showing at 10:23
Warner Bros. Hit

COOL
LAST DAY! ENRIGHT
RUTH CHATTERTON in "LILLY TURNER"
TOMORROW
"EAGLE and the HAWK"
with Fredric March, Carole Lombard

All in a Day

By MARK HELLINGER

Flours That Bloom in the Spring

ON THE FORTIETH floor of the famous Eagle Building, Sam Ganto paused for a moment before he opened the door that led to his suite of offices. He looked at the sign on the door, and a smile of contentment crossed his face.

"Flour Dealers' Protective Association," the sign read. "Sam Ganto, President."

The man flecked a bit of dust from one of the letters of his name, opened the door and stepped inside. The scene was familiar, and one upon which he loved to gaze. There were several girls all busily engaged in answering correspondence. The phone girl was juggling wires. An elderly man sat hunched over a ledger. An office boy leaped to meet him.

It was a busy office—and Sam Ganto walked proudly through the center of it. He acknowledged the various good mornings" with a royal gesture and squeezed the shoulders of the prettiest of the girls. Then he opened the door in the rear and walked into his private office.

This was a beautiful room; an amazing place that was marred only by the character it contained at the moment. There were five of them present at the instant; and a tougher-looking group of mugs could be found only on a movie set. They sat around the room in various attitudes.

Sam Ganto gazed at them for a moment and nodded briefly. These were his secretaries; the only difference between them and the girls outside being that these workers handled gats instead of typewriters. They weren't stenographers—but they, too, worked on the touch system.

"Good morning, boys," he smiled as he sat himself at his desk and spat deftly into a glittering cuspidor. "Certainly is a beautiful day."

His chief secretary—a bird with squinty eyes who answered to the name of Joe—looked over at the boss.

"Glad you like it, Sam," he muttered 'Better enjoy it right away 'cause we got bad news for you this morning. Lousy news."

Mr. Ganto swung around in his chair.

"Yeah? What's wrong now?"

Joe shrugged his shoulders.

"Same old thing," he replied easily. "Another mob tryin' to muscle in on the flour racket. But this time it looks a little tougher. It's the Hack Timoney outfit."

The president of the Flour Dealers' Protective Association swore—and none too softly.

"What dose that louse want from me?" he growled. "He's got his finger in five associations right now that I know of, and now he wants to monkey around with us. Hack Timoney, eh?"

He paused a monent. Then he slapped the table.

"We ain't gonna fool around with that guy," he said. "You can sometimes get places by talking peace with some muscle mugs, and I'm always for peace providing we don't lose nothing on the bargain. You boys know that."

"But Timoney is a different kind of a mutt. If I arrange a meeting with him, he'd like as not have me shot in the back before I could arrange to shoot him. I don't like him, I don't trust him, and I'll never be able to like him.

"When you tell me, Joe, that Timoney's trying to muscle in on our flour racket—there's only one thing to be done, and we gotta do it quick. We gotta beat him to the punch before he hits us. And I want you to get him first, and never mind the small guys until later. Once he's gone, the Timoney outfit will fade into nothing

"That's all, fellers. Joe'll take charge of everything. Come back to see me in an hour, will you, Joe?"

The five men arose. Four of them walked into the corridor through Sam Ganto's private, connecting door Only Joe lingered for a moment. He leaned over Ganto's desk.

"If things get hot, boss," he said, "don't lose your nerve. Remember what I say, boss. Don't lose your nerve."

And he walked out. . . .

For fully five minutes after Joe had gone, Sam Ganto sat rigid in his chair Over and over again that phrase of Joe's rank through his mind. "Don't lose your nerve . . . don't lose your nerve . . . don't lose your nerve."

So Joe was wise to him: wise to the fact that, when danger threatened, Sam Ganto was a coward. He talked big. Surely he did. But deep down, that heart of his could jump at a furious rate. Of late, he had noticed Joe looking at him curiously on several occasions. He hadn't quite understood. Now he knew.

Ganto arose from his desk and walked to the large window. He looked down at the city that was spread out before him. He knew that he should have been very happy. He had so many things now that he had always dreamed of having. Why did he tremble so? What caused his hand to shake so terribly when he tried to light his cigar?"

In his heart, he knew. So did Joe . . .

For almost an hour, Sam Ganto stood at that window and took stock of himself. Only three short years before, he had been a laborer in a flour establishment. Life was nothing more than one flour sack after another.

Heavy things they were; and they seemed to be individual, little devils that had only been filled to break his back. At night, he would fall exhausted into bed. Those flour bags were killing him. But what else was there for him to do?

His education had been limited, and work was very scarce. Where else for him to turn—unless it was to a racket? The thought was born one night in a conversation with several flour workers. If there was money to be made from furs and chickens as a racket, why not from flour? Why not, indeed?

Within a few months, he had several of the boys organized. If a dealer refused to fall in line, a dose of acid on his sacks of flour soon brought him around. His organization grew more powerful, and the money rolled in. He had a magnificent apartment now, and two large cars. His office was a thing of beauty.

Suddenly, he pounded his fists together. What difference if he was a trifle nervous? Was he going to give up all this just because Joe had told him his nerves were not built of iron? Was he going to sacrifice everything because of a fear that he could easily stifle? Was he going back to the handling of those dreaded flour sacks, and the old life that he had hated so cordially?

He laughed harshly. And when Joe steped in a few moments later, Sam Ganto was a changed man.

"I've been thinking things over, Joe," he said, "and I'm here to tell you I didn't like your crack at all when you walked outa here before. I'm just as tough as any guy that works for me—and I don't want you to forget it.

"You're not getting Timoney, I am. And I'm getting him tonight. Now sit down and we'll talk it over. I'm going to show you that Sam Ganto has more courage than you give him credit for." . . .

* * *

Two nights later, the police had another mystery on their hands Sam Ganto was dead. He had been slain and tossed into the East River in a bag. A flour bag. . . .

(Copyright, 1933 Daily Mirror, Inc.)

Father Cox to Talk To New Castle Vets

NEW CASTLE, Pa., June 9.—The Rev. James R. Cox, of Pittsburgh, will address a meeting under the auspices of the Lawrence County Association of World War Veterans here on June 14.

White Hats

that "do something" to you

$1.95

Large romantic brims, medium brims with a dashing tilt, tiny turbans. Rough straws, silk piques, sisols, genuine panamas, toyo panamas, linens and felts.

McCREERY'S 10th FLOOR BUDGET SHOPS

McCREERY'S
WOOD ST. AT SIXTH AVE. ATLANTIC 4600

Hot Weather Needs

Girls' Sheer Dresses

$1.25

Cool dresses of Powder Puff muslin, handkerchief lawn, dotted swiss or pique. Solid colors, or patterns in small figures or stripes. Sizes 7 to 14.

Boys' Sanforized Slacks

$1

White slacks with pin or cluster stripings in tan or black. Side strap adjustment. Sanforized . . . they'll wash without shrinking. Sizes 10 to 20.

(Fifth Floor)

McCREERY'S
WOOD ST. AT SIXTH AVE.

Kiddies! *Look Who's at McCreery's Tomorrow!*

"Col. Dudley"
Radio Wonder Dog

See Him Perform on McCreery's Fifth Floor Saturday From 10 to 11 A. M. and 2 to 3 P. M.

Ripley wrote about him in "Believe It or Not" . . . the dog who can do 210 different commands. He's famous from coast to coast . . . he's broadcast from 38 radio stations. He's mascot of the Dayton Miami Valley Area Council of Boy Scouts of America.

(McCreery's—Fifth Floor)

More Miles From Tires.

Make your old tires help you pay for the new! It may be economy for you to buy new tires when the old ones show wear, but it's needless waste to throw the old ones away.

There are many hundreds, even thousands, of miles of service still in them—and many auto owners who have the time and mechanical ability are seeking away.

So advertise your used tires in the Classified Ads it's economy for you, and economy for those who come to buy.

McCREERY'S
WOOD ST. AT SIXTH AVE. ATLANTIC 4600

THESE SOLD BY THE HUNDREDS THURSDAY!

500 More Washable

WHITE BAGS

88c

2 Initials Applied Without Charge, If You Wish!

- Silk Grain
- Pique Grain
- Linen Grain
- Mandrucca Grain
- Cotton Mesh with Paca Pig

Exact reproductions of $2 and $3 bags! Expensive details . . . cigarette cases, lighters, double mirrors, combs, zipper compartments. Customers are buying them by the half dozen!

All Brand New Clean Bags, Wrapped in Cellophane!

(McCreery's—Street Floor)

NEW SUMMER FASHIONS
STYLES FOR EVERY TYPE AND TASTE
EVERY COLOR . . . LOTS OF WHITE
DOLLARS OF SAVINGS ON EVERY PURCHASE
A

McCreery's Budget Shops Annual June Sale of

Summer Dresses

has all Pittsburgh talking!

We were sure we'd outdone ourselves in this sale of dresses. It's obvious the women of Pittsburgh agree with us . . . the way these vanished the first day of the sale. And no wonder! Every sort of dress, to wear from morn to midnight. Sheers . . . prints . . . pastels . . . washables . . . whites. You can't afford to miss this sale . . . they're every one outstanding fashions and values!

$3.75

Misses' Sizes
Women's Sizes
Half-Sizes

$5.75

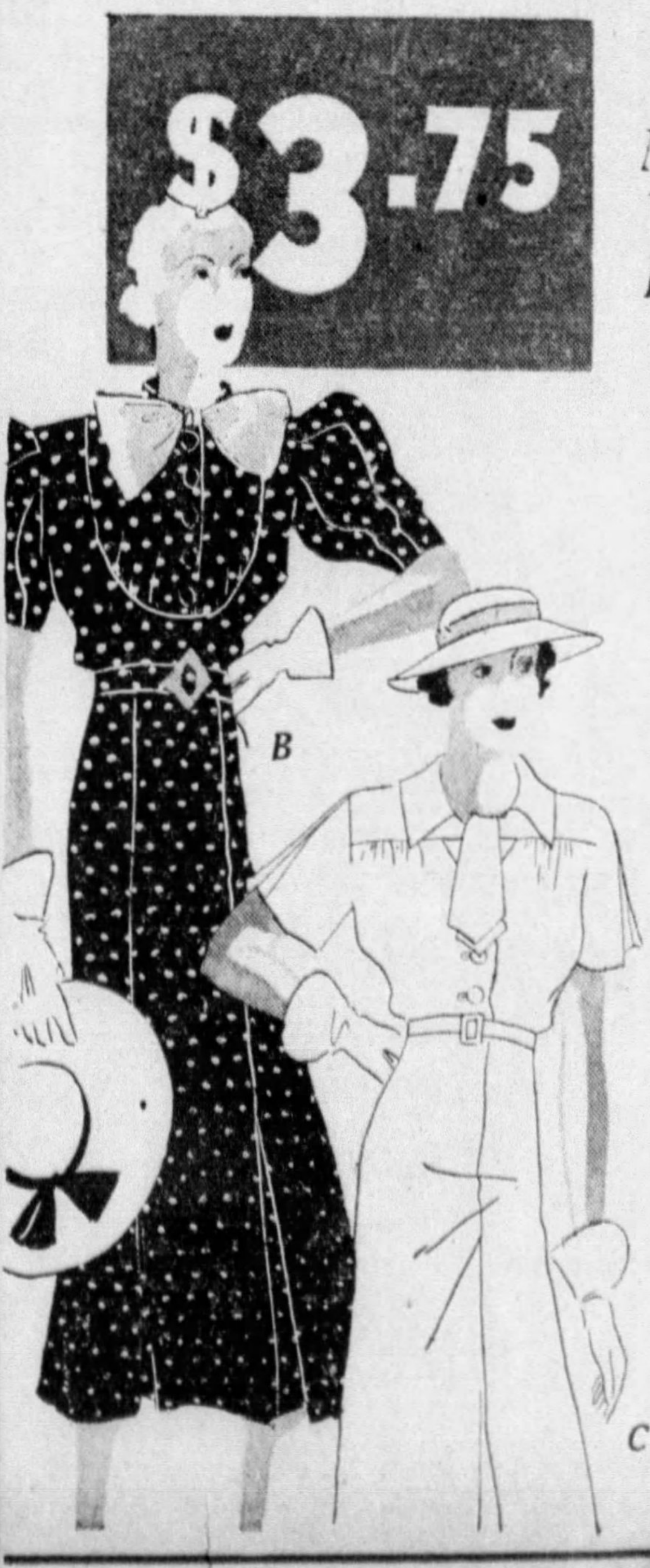

(A) Misses' sheer ensemble in the new currant-red, embellished with double epaulet shoulders and a huge organdy bow. $5.75.

(B) Polka dotted sheer with lantern sleeves and a taffeta bow. Misses' sizes. $3.75.

(C) Women's pebble crepe dress in white. Smartly tailored with unusual neckline. $3.75.

(D) Misses' spectator ensemble, white with striped jacket. Notice the tab shoulders on the jacket. $5.75.

(E) Flowery printed chiffon with flattering cape sleeves. Half-size. $5.75.

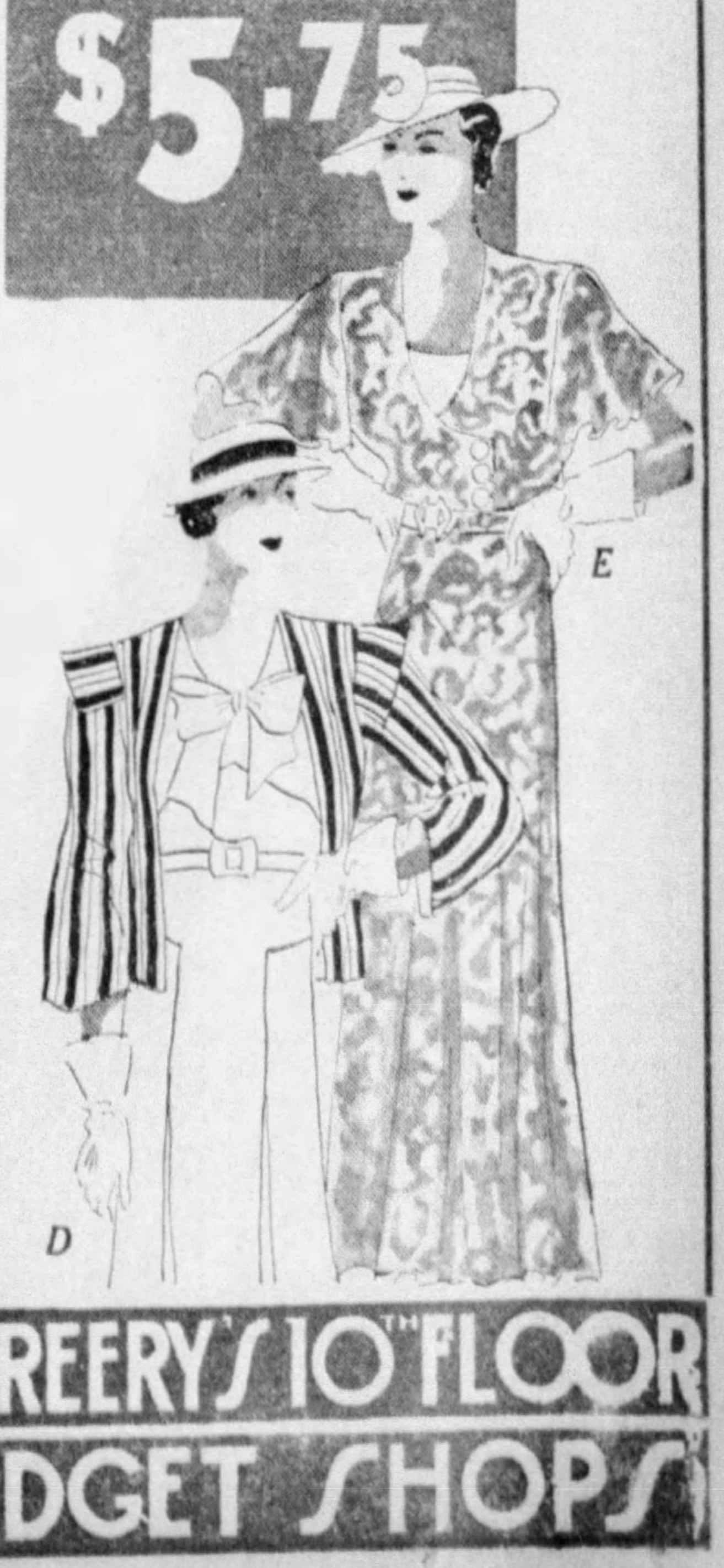

McCREERY'S 10th FLOOR BUDGET SHOPS

LIBERTY OF U. S. AT STAKE IN LONDON

(This concludes a series of six articles by Samuel Crowther, noted author and writer, on economic subjects, dealing with the forthcoming London Economic Conference.)

By SAMUEL CROWTHER

Why do the American people resent every attempt on the part of some of their politicians to involve them in the affairs of other nations?

Why do they look upon the London Economic Conference with the same suspicion with which they looked upon the forming of the League of Nations?

Can it be only because we as a people are so densely ignorant that we do not know what is best for us? That is freely and impudently asserted.

Or can it be that there is an American policy, deep and secure in our hearts, which we know is true?

George Washington, Thomas Jefferson, Andrew Jackson, Abraham Lincoln and Theodore Roosevelt had no doubts about the rightness of American liberty, and they gave no ear to foreign opinion that conflicted with American interests.

Jefferson said:

Jefferson Policy

"To be independent for the comforts of life, we must fabricate them ourselves. We must now place the manufacturer by the side of the agriculturist. The grand inquiry now is, shall we make our own comforts, or go without them at the will of a foreign nation?

"He, therefore, who is now against domestic manufactures must be for reducing us either to dependence on that foreign nation, or to be clothed in skins and to live like wild beasts in dens and caverns. I am not one of those; experience has taught me that manufactures are now as necessary to our independence as to our comfort."

What, then, is the American policy, and is it based on high reason or low prejudice?

In opposing every kind of foreign alliance, even of the seemingly most harmless kind; in opposing the lowering of tariffs or otherwise co-operating with the world outside, are we merely dogs in the manger, or is there something more? And is that something important?

We exist as a nation to gain for our people the largest possible share of material and spiritual prosperity and to keep these blessings secure to them, both in peace and in war.

We are a nation of marvelous power. Our territory embraces every sort of climate and nearly every known resource. Our people speak a single language, have a single code and are becoming a single race.

Since our chemists have given us nitrates, potash, camphor and rubber, we could exist forever without going outside our borders for anything. We have not coffee, tea, raw silk, tin and some minor metals, but none of these are absolute necessities.

U. S. War Security

We are not an agricultural nation which is helpless in war through lack of munitions, we are not a manufacturing nation helpless in war through lack of food. We can provide everything that we need in war. That has been the goal of every nation.

National security against war must always be our first policy, but exactly the same policy that will make us secure in war will make us secure in peace.

As a nation, we aspire to great wealth, but we want a wealth evenly diffused among the people and not piled in a few coffers.

Those nations which have acquired wealth through foreign trade have not an even wealth. They have many rich manufacturers, merchants and bankers, but also they have many poor, miserable workers.

The national wealth that we are after can be gained by keeping a balance between industry and agriculture, so that each can freely exchange products with the other and thus build more wealth. Because such an exchange has usually been possible in the past, the United States has reached the highest standard of living ever known.

We have not, up until now, been so self-contained that we could build a system for creating home wealth without regard to what any other nation might be doing.

But now at last we are in a position to create our own national economy in such fashion that it cannot in any way be disturbed by what goes on in the outside world. That is the American policy which the people, as by instinct, know is in the making. That is the policy which they will guard.

But what shall we do about overproduction—with the capacity of our farms and factories to produce more than we can consume at home?

To talk of overproduction while millions of men can find no work and must depend on charity for bread is worse than nonsense. We need only balance the wage returns on factory and farm to give a purchasing power that will consume more than we ever dreamed of producing.

We, as a nation, can take that which has been given to us to use and use it. Or we can throw our wealth in with the world's and help to consolidate poverty.

Plea by Mother To Roosevelt Starts Probe

HUNTINGTON, W. Va., June 9. — (AP.) — A mother's complaint to President Roosevelt has brought an investigation of relief administration in Cabell County.

The investigation is being conducted by G. K. Given, representative of the state relief administration to which the complaint was referred.

Mrs. Bessie Hodges, of Giyandotte, complained to the President that she was unable to obtain assistance when a baby was born several weeks ago.

ROW OVER DOG HOLDS TWO

A lively argument over the ownership of a pet dog at Center avenue and Miller street landed Abe Vilgich and Morris Markowitz before Magistrate John J. Sweeney, pinch hitting for Magistrate Leo Rothenberg in Pittsburgh's new night Police Court.

Markowitz testified that he had purchased the dog a short time before from a Negro for $1. But Vilgich proved prior ownership when Abe Rosen told the court he had sold the dog to his friend for 75 cents. Vilgich was awarded the dog.

Westinghouse Tech Alumni Will Meet

Dr. William G. Spencer, president of Franklin College, Franklin, Ind., will address the twenty-ninth annual meeting of the Westinghouse Technical Night School Alumni Association tomorrow night in the Turtle Creek Y. W. C. A. The 25 members of this year's graduating class will be initiated into the association.

319th Machine Gun Vets to Hold Picnic

Veterans of the Machine Gun Company of the 319th Infantry will hold a picnic at the home of their former commander, Parry W. Huston, at Warsaw, O., on June 11. Most of the men are from Western Pennsylvania.

GOLDSTEIN ASKS OFFICE AGAIN

Alderman Sol Goldstein has announced he will run for office again in the Fourteenth Ward.

Announcing his platform, Goldstein points to public improvements for which he has worked, including the Taylor Allderdice High School and the opening of Forbes street from Beechwood boulevard to Braddock avenue.

Legislation he has favored included the elimination of the occupational poll tax. He now favors a road from Squirrel Hill to North Homestead and a city swimming pool on park property.

COUNTY TO FIX OLD CITY HALL

A promise by the County Commissioners to renovate Old City Hall, Smithfield street, rented for three years to the Welfare Fund, was revealed today at the Welfare office.

The renovation, which includes heating, lighting, plumbing, partitioning, plastering, and the like, will put the building in first-class condition, it was announced.

The building, rented at $5,000 a year, will house a group of agencies whose total rental has been considerably in excess of this. Even with added operating cost, welfare leaders expect to realize a substantial reduction in costs by their move.

Boy Bags Bigger Bear on Hunt Than Father

JUNEAU, Alaska, June 9.—(AP.)—Edward McDonald, Jr., 13, of New York City, came out from a 20-day bear hunt in the Mole Harbor region with a better game "bag" than his father.

The lad had an eight-foot brown bear to his credit, his guides said, while the father had only a seven-foot bear.

They left here by plane yesterday for Fairbanks, on their way to Point Barrow, to hunt polar bear.

LOW-FLYING BAN ASKED IN COURT

Judge James H. Gray is hearing testimony on the application of 24 residents of Wilkinsburg for a permanent injunction to restrain John McClintock from conducting certain airplane maneuvers at his Wilkinsburg Airport.

A temporary injunction was obtained about a year ago, preventing him from operating airplanes over dwellings at a height less than 500 feet and also forbidding parachute jumping. Attorney George R. Craig represents the plaintiffs and Bert H. Smyers the defense.

June Prize Bargain Features

That Should Attract Record Crowds at the Opening of the Doors Tomorrow in Pittsburgh's Original Basement

Children's NEW SOX 7c
⅝ and ⅞ length smart new patterns in sizes 5 to 9½. Basement

Women's Mesh SANDALS 89c
White mesh vamps; with center straps, color combinations. Basement

Tots' Newest PLAY SUITS 27c
Also longies; chambrays and linenes; 2 to 6 yrs. Basement Infants'

Women's Smart NEW SLIPS 29c
Broadcloth and nainsook strap shoulder style, all sizes. Basement

Women's New UNION SUITS 25c
Lightweight; tight and shell knee; all sizes, 36 to 44. Basement

Girls' Graduation DRESSES $2.98
Whites, pastel shades, imported organdies, 7 to 16. Sub-Basement

Boys' Sleeveless SWEATERS 53c
All-wool; V neck pull-overs, pastel shades, all sizes, 28 to 34. Basement

2 HOUR SALES 9 to 11 A. M. Only

No Mail, Phone or C. O. D. Orders Filled!

Enamel, ½ Gallon 95c — One-coat enamel in white or colors; high gloss. Sub-Basement
Men's Dress Pants 1.00 — Slight irregulars of up to $2.95 grades; sizes 30 to 42. Basement
Curtaining, Yard at 2c — Blue ruffled curtaining; fast color; special. Sub-Basement
Women's Hosiery, pr. 9c — Rayon hosiery, seconds of better grades; sizes 8½ to 10½. Basement
Men's Work Shirts 29c — To $1 'Braveman' and other famous makes; broken sizes. Base.
Shirts and Shorts 10c — Boys' broadcloth shorts and combed yarn shirts. Basement.
Men's Oxfords for 1.29 — Goodyear Welt, black gun-metal oxfords. Basement
Women's Slippers 25c — Bridge slippers with crepe linings. Cuban heels; all sizes. Base.
Tots' Sun Suits at 15c — Broadcloths, light and dark; 2 to 6 yrs. Limit 2. Bmt. Infants'
Tots' Dresses now 20c — Rayon flat crepe and voiles; all colors, limit 2. Bmt. Infants'
Children's Anklets, pr. 5c — Rayon plaited, white and pastel shades; worth 15c pair. Basement
Men's Shorts at 10c — Broadcloth shorts and yarn shirts to match. All sizes. Basement
Girls' Silk Dresses 1.00 — Washable sport silks, $1.98 and $2.98 values. Sub-Basement
Women's Frocks 19c — Printed wash frocks; also aprons; all sizes. 2 to customer. Base.
Women's Undies 10c — Odd lots, broken sizes, left from recent sales; 2 to customer. Base.

Boys' Linen Wash Pants 53c
Sizes 8 to 16 Years
Full cut and well reinforced throughout. Good assortment of light and dark colors. Made to regularly sell for 79c pair!
"Yankers" Covert Breeches, 39c
Boys' New Wash Suits for 39c
Boys' New Sport Shirts....29c
Panty Waist Union Suits...17c
Boys' Striped Sport Slacks, 88c
Frank & Seder—Basement

Men, and Women Who Buy for Men! Take Advantage of These Sensationally Low Prices!

Men's Summer Furnishings
Save at Least 10% to 20%!
Men's Broadcloth Shirts 58c — Whites, pastels and fancies. Worth 79c each! Collar-attached styles. Sizes 14 to 17.
Men's Shirts and Shorts 19c — "Vat-Dyed" shorts; cut full and roomy. Fancy broadcloth shorts; also yarn athletic shirts.
"Big Yank" Work Shirts 49c — Two-pocket style; made of heavy chambrays, reinforced throughout. All sizes to choose from.
Men's Athletic Union Suits 39c — Famous "Hanes" Samsonback union suits and other famous makes. Sizes 36 to 46.
"Jim Dandy" Sox, 2 Prs. 29c — Made to sell for 19c pr.! Fancy rayon plaited dress sox; variety of patterns. Sizes 10 to 12.
Men's Work Gloves, Pair 8c — Wristlet style; good wearing quality. Specially priced for this sale only! Actually worth double.
Men's White Duck Pants 88c — Heavy quality materials; cut full, roomy. Sizes 30 to 42. Made to sell at $1.25 pair.
Men's All-Wool Swim Suits $1 — Knit of 100% all-wool yarns; new 1-piece models in black and solid colors. All sizes. Worth $1.50!
Men! Brand New Wool Suits $8 — Smart all-wool suits in tweeds, blue cheviots and oxford greys; plenty of popular light greys. Styles for every man. Sizes 34 to 42. Basement
Frank & Seder—Basement

Fashion's Latest Creations in New Hats $1
SPECIALLY PRICED!
• White! • Maize! • Pink! • Green! • Sand! • Copen!
Stunning new models that flatter. Large rough straw flop hats, crepe turbans and pique hats. Smartly trimmed. Head sizes 21½ to 24. An array to please every feminine taste!
Frank & Seder—Bargain Basement

Famous Make Women's Pure Silk Hosiery 44c
Picot top, high twist, extra size fit top and extra length chiffon hose, also service weight. Irregulars.
F. & S.—Basement

Women's Smart New Sport Frocks 59c
Fine sheers, cotton shantungs, rayon crepes, 'Wale' piques and 'Linfax' dresses. Newest colors. All sizes.
F. & S.—Basement

Tots' Smart New Sheer Dresses 39c
Beach Pajamas & Sun Suits! Sizes 1 to 6 Years!
Printed sheer dresses with ruffles, organdie trims and puff sleeves; some panties to match. Linen and broadcloth sun suits. Flowered beach pajamas—fast color.
Basement—Infants'

Girls' Smart New DRESSES 59c
Sizes 7 to 14 Years
Smart New Sport Pique Dresses!
2-Piece Shorts with Flop Hats!
New Printed Linene Beach Pajamas!
Coin Dot Organdy Dresses!
Girls' Organdie Dresses $1.00 — Sizes 7 to 16; plain and printed. With linene jackets. Real $1.98 values!
F. & S.—Sub-Basement

Remarkable Purchase! Women's Smart New White SHOES $1.69
• 60 New Styles!
• New White Oxfords!
• New White Kids!
• New White Linens!
• New White Straps!
• New White Pumps!
Child's Sport Shoes 69c — Two-tone tan, white and black; also white and brown comb'ns, patents and dull leather oxfords.
Boys' Sport Shoes $1.09 — Black and white sport oxfords; also 2-tone tan sport oxfords; sport soles and heels. All sizes.
Men's Sport Shoes $1.89 — Endicott-Johnson Goodyear Welt. All-white, 2-tone tan and black oxfords. All sizes 6 to 11.
New Linen Pumps $1.39 — Women's cutouts in white and eggshell. Sizes 3 to 8—widths A to C. Very low priced.
Smart White Shoes $1.00 — Women's oxfords, straps and pumps in white kid, linen and mesh combinations.
Infants' White Shoes 79c — New whites and patents in one-strap and cutout vamps. A remarkable bargain!
Frank & Seder—Bargain Basement

Women's SILK UNDIES 69c
Silk chemise and dancettes, pastel shades; trimmed, tailored. All sizes. Basement

Real $1.00 CORSETS GIRDLES 67c
New mesh girdles, brocaded corsets, girdles, corsetelles. All sizes. Basement

Women's & Child's ALL-WOOL SWIM SUITS $1.29
One-piece; sunback strap style; all sizes for women and children. Basement

Extraordinary Values from Pittsburgh's Leading Basement!

Smart New Silk DRESSES $2.97
Made to Sell for $4, $5 and $6
Brand new styles that are seen around town at much higher prices. Tailored of silk crepes, print combinations, new prints and washable silks. All sizes 14 to 52.
Sub-Basement
NEW WHITE COATS $2.97 — Cleverly tailored models in sizes for misses 14 to 36.
FINER SILK DRESSES $4.97 — Prints, 2-pc. dresses, sand crepes, etc; sizes 14 to 52.

$1 to $1.25 LEATHER HANDBAGS 59c
Assorted large, small and medium sizes; with inner-purse and mirror. Basement

Ready-Mixed HOUSE PAINTS $1.19 Gal.
For interior and exterior use. White and colors. Ground in linseed oil. Basement

$3.95 Heavy FELT BASE ROOM RUGS $2.29
Sizes 6x9 ft., 7.6x9 ft. and 9x9 ft. sizes. Floral or block designs. Seconds. Sub-Basement

FRANK & SEDER BASEMENT

JUNE PRIZE BARGAIN MONTH

EXTRA! 6000 White and Colored Broadcloth SHIRTS

Silky White . . . Plain Blue, Tan, Green and Grey. Guaranteed Not to Shrink or Fade

Contracted for months ago—before the advance in the price of raw materials. We doubt very much if we will be able to repeat this offer. It's not only the low price that makes these outstanding values . . . it's the exceptional quality of the broadcloth . . . the fine tailoring. Every shirt guaranteed full cut . . . perfect fitting. *Collar-attached in white and colors . . . neckband in white only.*

69¢

Three for $2

MEN'S STORE—FOURTH FLOOR

Men's 50c, 75c & $1 SOX 21c

Thousands of pairs . . . Silk mixed and rayon sox in every new summer pattern. Summery pastels . . . fancy patterns . . . neat clox . . . stripes and two-tones.

2 HOUR SALES 9 to 11 A. M. Only

No Mail, Phone or C. O. D. Orders

Item	Description	Price
Misses' Linen Coats	Linen and Pique Swagger Coats . . . checks, stripes, plain white. (2nd Fl.)	$1.79
Women's Cot. Blouses	Reg. $1 each. Voiles, dimities, organdies, etc. (Second Floor)	2 for $1
Women's Silk Undies	Chemise, dancettes and panties. Fine quality all silk crepe, 32 to 42. (St. Fl.)	49c
Women's Slips	Rayon flat crepe. Bias cut. Lace trimmed or tailored. Sizes 34 to 44. (St. Floor)	29c
U. S. Playing Cards	Regularly 35c fancy backs. Limit 2 packs to a customer. (Street Floor)	15c
Ivory Soap, Cake	Regularly 8c. Limit 5 cakes to a customer. (Street Floor)	4c
150 Women's Hats	$2.95 to $5 values. Black, grey, brown and high shades. (Third Floor)	$1.00
Girls' $1 Dresses	Girls' regular $1 tub dresses. Fast color prints. Sizes 7 to 14. (Third Floor)	39c
Women's 59c Hose	Full fashioned, pure thread silk chiffon. All first quality. (Street Floor)	39c
Women's Handbags	White pig grain or silk grain. All lined and fitted. (Street Floor)	49c
Women's Gloves	Novelty fabric gloves in white and summer shades. All sizes. (Street Floor)	49c
$1.25 Scatter Rugs	24x36 heavy pile fringed broadlooms in plain colors. (Fifth Floor)	69c
Men's 25c Sox, pair	Rayon and Silk and rayon. Popular patterns and colors. (Fourth Floor)	11c
Men's Union Suits	Famous "Seal-Pax" athletic union suits at record low price. (Fourth Floor)	55c
Shorts and Shirts, Ea.	Men's fancy broadcloth shorts. Plain or ribbed pullover shirts. (Fourth Floor)	17c
To $4 Men's Trousers	All sizes. Light and dark patterns. (Fourth Floor)	$1.00
Cotton Mattress at	50 lbs. of pure, sanitary cotton covered in floral tick. Regular sizes. (6th Fl.)	$2.97
Tots' Dresses for	Sample wash frocks. Straight or panty styles. Sizes to 6 years. (Third Floor)	29c
Women's Shoes, pair	Odd lots. White, beige, kid, suvs and fabrics. To $3.95 values. (Third Floor)	$1.00
Boys' 1.49 Swim Suits	Pure worsted wool. Four colors. Sizes 30 to 36. (Fourth Floor)	94c
Women's Pajamas, at	Also smocks. 79c to $1 values. Women's and Misses' sizes. (Third Floor)	39c
33-in. Silk Pongee, yd.	Natural color, for drapes, frocks, etc. Limit 20 yds. (Fifth Floor)	12½c
12½c Hope Muslin, yd.	Famous make, pure bleached, soft finish. Limit 20 yards. (Fifth Floor)	7½c
Awning Stripe, yard	6-oz. waterproof awning stripe. Brown and tan, green & white. (Fifth Floor)	10c
Plastic Wall Paper	30 inches wide. Newest patterns. Sold with decorations only. 5th Floor	5c bolt
Children's Shoes	$1.95 Values! Straps and oxfords. Most Sizes. All sales final. 3rd Floor	$1.00
Electric BULBS	25, 40, 50 and 60-watt sizes. Stock up now. 6th Floor	5c ea.
Lamp Shades	Heavy parchmentized paper. Attractively decorated. 6th Floor	29c

Men! Regular $3.95 Genuine

Bangkok Hats $1.95

There can't possibly be a more comfortable hat for summer weather. Genuine Bangkoks . . . the lightest straw hat made . . . in all this season's newest shapes.

STRAW HATS 1.19

All kinds of new soft straws . . . Every popular shape . . . telescope, creased crown and optimos.

FRANK & SEDER—FOURTH FLOOR

Men! . . . Here's Our June Prize Bargain Clothing Offer!

Hart-Schaffner & Marx

Regular $35—$45 & $50

MEN'S SUITS $19.75

Pay in Ten Weeks on Our Budget Buying Plan

Why should a man pay as much or more for clothes of unknown make when you can buy the world's best, protected by the famous label of Hart Schaffner & Marx, at $19.75 . . . Quality, style and service are not merely promised, but GUARANTEED by the makers . . . and if you're wise you'll BUY NOW while this price is still in force

Express Elevator to Men's Store—Fourth Floor

And If You Want Remarkable Quality for Less, See Our

'Sedercrest' MEN'S SUITS $15

Genuine HOCKANUM FLANNELS, glen plaids, chalk stripes, and all the other pure worsteds, in the season's smartest patterns and colors . . . at the lowest price in Sedercrest history.

Sale! 2000 NEW Summer HANDBAGS

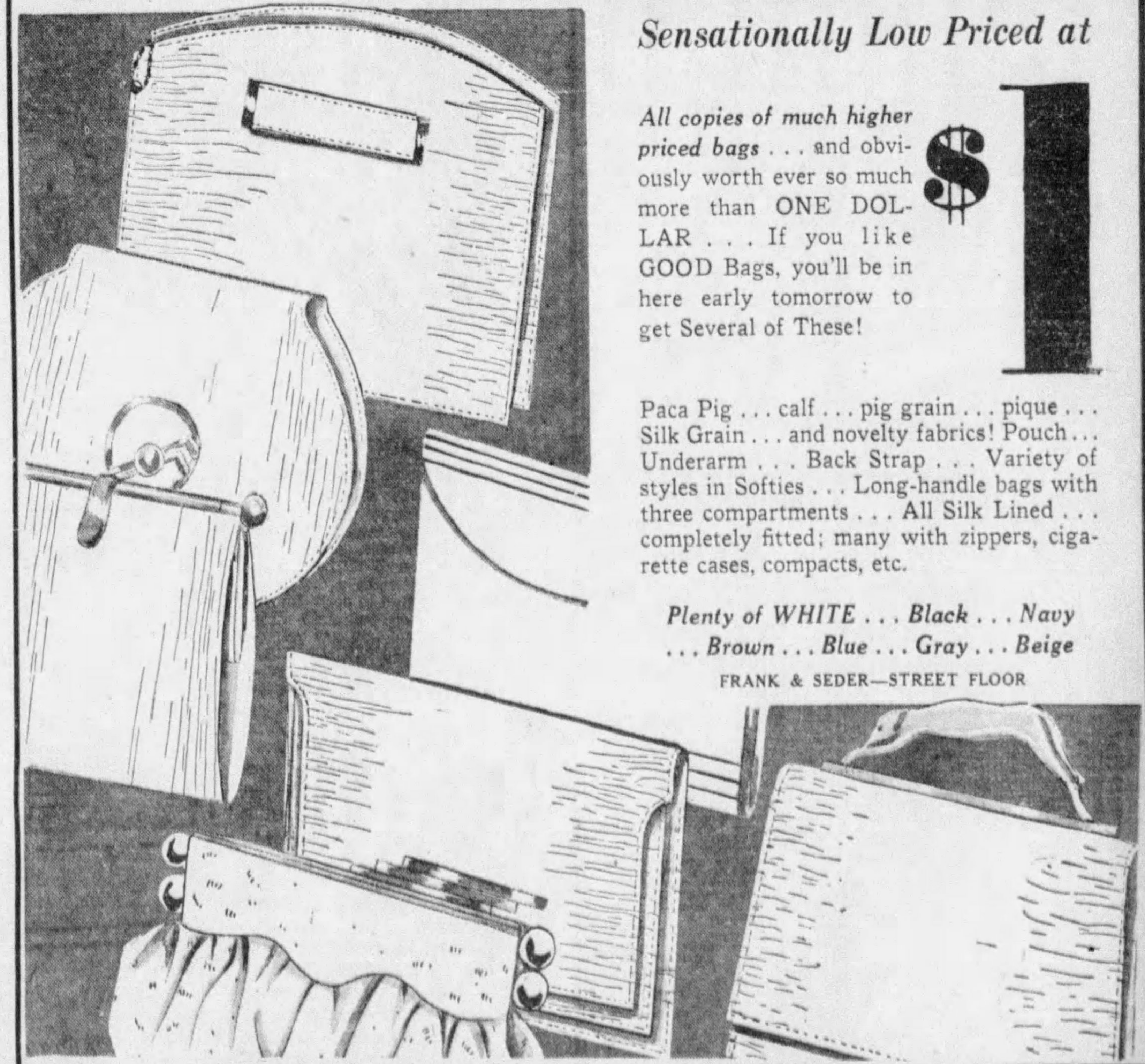

Sensationally Low Priced at **$1**

All copies of much higher priced bags . . . and obviously worth ever so much more than ONE DOLLAR . . . If you like GOOD Bags, you'll be in here early tomorrow to get Several of These!

Paca Pig . . . calf . . . pig grain . . . pique . . . Silk Grain . . . and novelty fabrics! Pouch . . . Underarm . . . Back Strap . . . Variety of styles in Softies . . . Long-handle bags with three compartments . . . All Silk Lined . . . completely fitted; many with zippers, cigarette cases, compacts, etc.

Plenty of WHITE . . . Black . . . Navy . . . Brown . . . Blue . . . Gray . . . Beige

FRANK & SEDER—STREET FLOOR

FRANK & SEDER

HILL, STARS IN REUNION -:- Famous 'Insiders' Review Highlights -:- ON THE AIR TONIGHT

Ethel Barrymore, Babe Ruth, Tunney, Dempsey on Bill; Olsen and Ethel Here

Bringing together the majority of the famed personalities interviewed by Edwin C. Hill during the run of his CBS-WJAS "Inside Story" series, the concluding presentation is listed at 9:30 tonight.

Ethel Barrymore, Gene Tunney, Jack Dempsey and Jerome Kern join Hill in the New York studios for the gala climax while Babe Ruth and Connie Mack go on the air from Philadelphia, scene of today's Yankees-Athletics contest.

Amelia Earhart, George Gershwin and other prominent personages in the series also are expected to be on hand if they are in New York. The reunion program, with Nat Shilkret's ensemble providing the musical setting, is to be a resume of the series highspots.

* * *

What Do You Know?

Having explained his idea of testing the radio audience's intelligence quotient via the air, Dr. Frank N. Freeman, professor of educational psychology at the University of Chicago, proceeds to conduct the actual test over NBC-KDKA at 10 p. m.

The results are to be given over the same network next Friday night.

* * *

George, Ethel Here

George Olsen and his music-makers, with Ethel Shutta doing the vocals, move into the Willows tonight for a two-day engagement.

Two broadcasts nightly are scheduled—at 8 and 11—with 30 minutes allotted for each.

* * *

Repeal and Taxes

Concluding a series of four WJAS talks under the auspices of the Crusaders, Mrs. Carroll Miller, vice chairman of the Women's Organization for National Prohibition Reform, speaks on "Repeal and Taxes" at 5:45 today.

Selections from the works of Tom Griselle and Eastwood Lane, noted American composers, are featured in the second of Joseph Littau's new "pastoral" band concerts based on nature in music . . . KDKA at 7:45.

* * *

In the Dark

On the same station at 10:30 "The Scorpion," a mystery play in which the actors as well as the audience are "in the dark" for the major portion of the performance, is listed.

* * *

Irvin S. Cobb says he's already traversed two-thirds of the hard road to fame—a hotel's been named after him and a cigar's been dedicated to him. . . So-o-o among other things, he airs his views on the subject via WJAS at 9.

* * *

'Sweetheart Darlin''

"Sweetheart Darlin' ", the hit from Marion Davies' latest film, "Peg o' My Heart," takes the musical spotlight with Paul Gannon featuring it over WJAS at 6:45 and Paul Small, one-time vaudeville partner of Little Jack Little offering his version at 9:30 on WCAE.

The "Pittsburgh Spotlight," nightly KDKA feature at 6:30, focuses on four brothers—Vincent, Max, Ed and Gus Kroen.

Globe-Trotter Battles Bees

The Globe-Trotter's regular column does not appear on this page today. Instead, read the stirring account of his encounter with a swarm of bees.

Story and pictures on first page of second section.

Speaker

Mrs. Carroll Miller, of the Women's Organization for National Prohibition Reform, who talks on "Repeal and Taxes" over WJAS at 5:45 p. m.

Long Sport Review WCAE Feature

James J. Long's weekly sports chat, reviewing this week's highlights in the world of sports, is scheduled on WCAE tonight at 7 o'clock.

Grandpa and Lillian, reading today's Sun-Telegraph comic pages, head the WCAE children's show, Sun-Telegraph Family, today at 4:45.

Flashing the latest bulletins from the editorial rooms, Louis L. Kaufman, Globe-Trotter of the Sun-Telegraph and Hearst Metrotone News, goes on the air daily at 9:05 a. m. over WCAE, and 12:15 p. m., 2:15 p. m. and 6:30 p. m. over WCAE-WJAS.

Local Highlights On WJAS Tonight

The song success from Marion Davies' latest picture "Sweetheart Darlin'," will be featured by Paul Gannon during his 6:45 program with Katherine Rickert and Ralph Federer.

The Three Bridges, instrumental trio, make their second appearance of the week at 6.

At 7:15 Wermes' Saxophone Sextet makes its weekly appearance.

Eddie Peyton has many of the latest dance tunes ready for an airing from 11:30 to midnight.

Friday, June 9

TEN BEST BETS

8:00—WCAE—Jessica Dragonette, Cavaliers.
WJAS—Nino Martini.
9:00—WJAS—Irvin Cobb.
9:30—WCAE—Victor Young.
WJAS—Edwin C. Hill.
10:00—WCAE—Jack Benny.
WJAS—Lou Holtz.
11:00—WWSW—George Olsen.
12:00—KDKA—Mills Playboys.

4:00 P. M.

WCAE—Stolen Moments—Phyllis Morton.
WJAS—The Grab Bag.
KDKA—Gene Quaw's Orchestra.
KQV—Logan McElvaney, organist.
WWSW—Harriett Taubman Club.

4:15 P. M.

WCAE—Triangle Club.

4:30 P. M.

WCAE—South Sea Islanders.
WJAS—U. S. Army Band.
KDKA—Business News; Markets.
KQV—Harmony Trio.

4:43 P. M.

WCAE—Baseball Scores.

4:45 P. M.

WCAE—Sun-Telegraph Family—Children's Program—Jane A. White, director.
KDKA—Arcadians.
KQV—Polish Hour.
WWSW—Radio Rascals.

4:58 P. M.

KDKA—Baseball Scores.

5:00 P. M.

WCAE—Sun-Telegraph Family (cont'd).
WJAS—Don Lang.
"True Animal Stories"
KDKA—Rhythm Kings.
KQV—Let's Talk It Over.
WWSW—Rascals (cont'd).

5:15 P. M.

WCAE—Austin Strong.
WJAS—John Kelvin, Irish tenor.
KDKA—Tom Gerun's Orchestra.
KQV—"On the 5:15."
WWSW—Resume of Baseball Game.

5:30 P. M.

WCAE—Baseball Scores; Popular Tunes.
WJAS—Alma Harris, pianist.
KDKA—The Singing Lady.
WWSW—News; Baseball Scores.

5:45 P. M.

WCAE—Motor News—C. H. Roth.
WJAS—Crusaders—Mrs. Carroll Miller, Jr.
KDKA—Little Orphan Annie.
WWSW—ABC Trio.

5:50 P. M.

WJAS—Dancing Echoes.

6:00 P. M.

WCAE—Program Announcement; Waldorf-Astoria Orchestra.
WJAS—Jimmy Bridges' "Three Bridges."
KDKA—News.
KQV—Crazy Hill Billies.
WWSW—Ed Sprague's Sport Slants.

6:15 P. M.

WJAS—National Open Golf Summary.
KDKA—Weather; Sports; I Bring a Song."
KQV—Pittsburgh Today.
WWSW—WWSW Artists.

6:25 P. M.

WCAE—Baseball scores.

6:30 P. M.

WCAE—WJAS—The Globe Trotter of the Sun Telegraph and Hearst Metrotone News.
KDKA—Pittsburgh Spotlights.
KQV—Gold Room Concert.
WWSW—Masked Tenor and Lefridge Trio.

6:40 P. M.

WCAE—Twilight Tunes—Ruth Johnstone, pianist.
WJAS—Modern Melody.

6:45 P. M.

WCAE—Just Relax.
WJAS—Meyer Jonasson Melodeers.
"Songs at Eventide."
KDKA—Lowell Thomas.

7:00 P. M.

WCAE—Sports Talk—James J. Long.
WJAS—Stamp Adventures Club.
KDKA—Amos 'n' Andy.
KQV—Louis Sturchio's Music.
WWSW—WWSW Artists.

7:15 P. M.

WCAE—Deeds Not Words.
WJAS—Wermes Saxophone Octet.
KDKA—Maud and Cousin Bill.
WWSW—Retail Bureau.

7:30 P. M.

WCAE—Black and Blue.
WJAS—Musical Jubilee.
KDKA—National Open Golf Champion by Alex Morrison.
KQV—Jack and Tony.
WWSW—Bobby Brown at the Century of Progress Exposition.

7:45 P. M.

WCAE—The Goldbergs.
WJAS—Boake Carter News.
KDKA—"Pastoral."
KQV—Dr. Hugh Greer Carruthers.
"Creative Thinking"
WWSW—Otto Kalties and Anton Endl.

8:00 P. M.

WCAE—Jessica Dragonette, Cavaliers.
Henry Shope and Frank Parker, tenors; John Seagle, baritone; Eliot Shaw, bass; Lee Montgomery, accompanist; Frank Banta and Milton Rettenberg, piano duo; Rosario Bourdon's orchestra.
WJAS—Nino Martini and Columbia Symphony.

"Tango of Love"

Intorno al idol mio . . . . Cesti
Nino Martini and orchestra.
Overture: "Gazza Ladra" . . . . . . Rossini
Orchestra.
Vraiment a ma bien aimee from "Le Roi d'Ys" . . . . Lalo
Nino Martini and orchestra.
Slavonic Dance No. 8 . . . . Dvorak
Orchestra.
From the Land of the Sky Blue Water . . . . Cadman
Nino Martini and orchestra.
Gondoliers from "A Day in Venice" . . . . Nevin
Orchestra.
Tango of Love . . . . de Crescenzo
Nino Martini and orchestra.

KDKA—"The Gold Rush."
KQV—Glendon Crandall, basso.
WWSW—George Olson's Orchestra, with Ethel Shutta.

8:15 P. M.

KQV—Musical Cocktail.

8:30 P. M.

WJAS—The Foreign Legion.
KDKA—Adventures in Health.
KQV—Lyra German Band and Quartet.
WWSW—News; Baseball Scores.

8:45 P. M.

KDKA—Phil Cook.
WWSW—WWSW Artists.

9:00 P. M.

WCAE—A Message from Gimbels.
WJAS—Irvin Cobb.
KDKA—Echoes of the Palisades.
KQV—Ken Carrow's Orchestra.
WWSW—WWSW Artists.

9:15 P. M.

WJAS—Street Singer.
WWSW—Marion MacMillan, WWSW Songbird.

9:30 P. M.

WCAE—Victor Young's Orchestra.
With Ilka Chase and Hugh O'Connell, comedy team; Lee Wiley and Paul Small, singer.

"I Cover the Waterfront"

Isn't It Heavenly
Paul Small.
Tell Me (tango)
Orchestra.
I Cover the Waterfront
Lee Wiley.
Happy Feet
Orchestra.
Can't Give You Anything but Love from "Blackbirds."
Lee Wiley.
Merry Widow Waltz
Orchestra.
Sweetheart Darlin' from "Peg o' My Heart."

WJAS—The Inside Story.
With Edwin C. Hill and a reunion of the distinguished personalities who have already appeared on the program; with Nathaniel Shilkret's Orchestra.
KDKA—Roy Shield's Orchestra.
Featuring Phil Baker, Peggy Cartwright, Harry McNaughton, Merrie-Men, male quartet; Neil Sisters, harmony trio.
KQV—Eddie Peyton's Orchestra.
WWSW—Brahms Quartet.

10:00 P. M.

WCAE—Jack Benny.
Mary Livingstone; James Melton, tenor; Frank Black and his orchestra.
WJAS—Lou Holtz, Grace Moore and Leonard Hayton's Orchestra.
KDKA—Intelligence Quotient Test.
Dr. Frank N. Freeman, Professor of Educational Psychology, University of Chicago.
KQV—Air Theater.
WWSW—Etzi Covato's Music.

10:30 P. M.

WCAE—Country Club.
WJAS—Do Re Mi.
KDKA—The First Nighter.
"The Scorpion," drama with June Meredith, Don Ameche, Carlton Brickert and Cliff Soubrier; Eric Sagerquist's orchestra.
KQV—Joe Miller's Rangers.
WWSW—News; Baseball Scores.

10:45 P. M.

WJAS—Freddie Rich and His Columbians.
WWSW—The Question Mark.

11:00 P. M.

WCAE—Baseball scores; Meyer Davis Orchestra.
KDKA—Sports; Weather; News.
KQV—Good Night.
WWSW—George Olsen's Orchestra with Ethel Shutta.

11:15 P. M.

WJAS—Little Jack Little.
KDKA—Jack Pettis Orchestra.

11:30 P. M.

WCAE—Dedication of Hollywood—Home of Radio at Century of Progress.
WJAS—Eddie Peyton's Orchestra.
WWSW—Beverly Stull's Serenade

11:45 P. M.

KDKA—Phantom Gypsy.
WWSW—Good Night.

12:00 Midnight.

WCAE — Ralph Kirbery — The Dream Singer.
WJAS—Glen Gray's Orchestra.
KDKA—Mills Musical Play Boys.

12:05 A. M.

WCAE—Ernie Holtz Orchestra.

12:30 A. M.

WCAE—Harold Stern's Music.
WJAS—Good Night.
KDKA—Teddy Black's Orchestra.

1:00 A. M.

WCAE—Weather.
KDKA—Good Night.

Fred Allen Wins Will Rogers' Spot On Air; Pat Kennedy Quits Ben Bernie's Band

By AIRCASTER

Globe-trotting around radio row—

Fred Allen returns to the kilocycles June 18 . . . But the drawling and original comic goes to NBC this time . . . He takes the place of Will Rogers, whose final broadcast will be this Sabbath . . .

Pat Kennedy has walked out on the Ben Bernie band for the stage and Jackie Heller has deserted the stage for the Bernie band . . .

Jimmy Mattern, the round-the-world flier, once drummed in the Old Maestro's outfit . . .

* * *

William O'Neill and CBS have dropped the contract and the auto show on which O'Neill sings quits the air June 22.

Employer and Ed Wynn just can't decide about the summer, but the program probably will remain on the air with a different show just to retain possession of the time . . .

Frank Parker no longer owes allegiance to the NBC artist service . . . And Lanny Ross from now on is not exclusively engaged by the Showboat outfit.

Anybody can be a perfect-voiced singer with a new gadget invented by Dr. Walter Brand, in Vienna . . . It is a miniature microphonic gimmick, placed against the larynx and you can use it to be either a Galli-Curci or another Caruso.

Visitor

Ethel Shutta, who with George Olsen's Orchestra opens a two-day billing at the Willows tonight. WWSW will broadcast at 8 and 11 o'clock.

Murder Drama On 5 Stations

This week's American Weekly drama, based on the opening chapters of "The Campanile Murders," new serial story starting in the next issue of the big feature magazine distributed each Sunday with the Sun-Telegraph, is presented on five stations in the Pittsburgh area today on the following schedule:

WSAZ, Huntington, W. Va., 1:30 p. m.; WHBC, Canton, O., 2 p. m.; WKBN, Youngstown, O., 4 p. m.; WALR, Zanesville, O., 5 p. m., and WJAC, Johnstown, 5:15 p. m.

BIFOCAL GLASSES
$4.85 For Far and Near
$10 Value

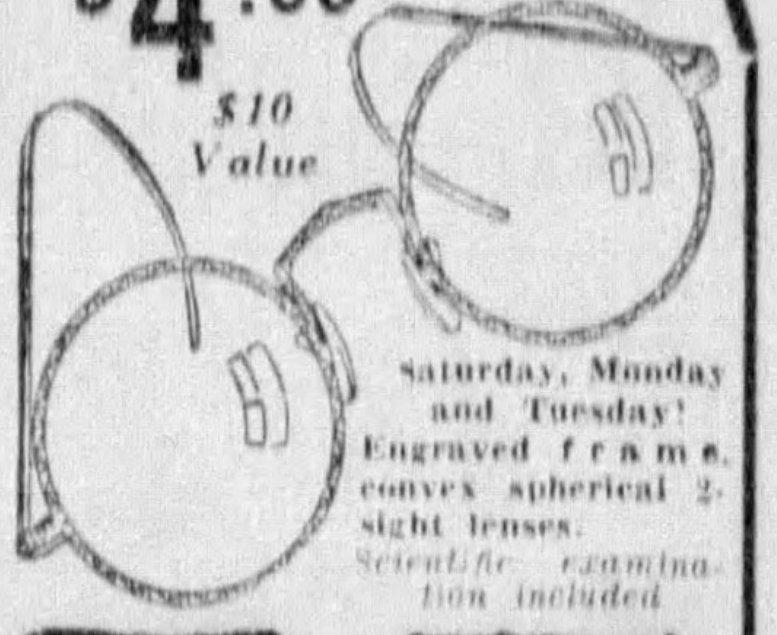

Saturday, Monday and Tuesday!
Engraved frame, convex spherical 2-sight lenses.
Scientific examination included

LEVINE OPTICAL CO.
4th FLOOR KEENAN BLDG. 643 LIBERTY, at 7th STREET
Established 25 Years

ORIGINAL DEEP CUT-RATE DRUG STORES
RAND'S
FOUR CONVENIENT LOCATIONS

260 Fifth Ave. One door from Wood St.	432 Market St. Opposite Van Dyk's	228 Diamond St. Opposite Donahoe's	East Liberty 6003 Penn Ave. One door from Hiland Ave.

Super Values That Defy Comparison for Friday, Saturday and Monday

50c Phillip's Milk Magnesia	50c Pepsodent Tooth Paste	35c Ingram's Shaving Cream	$1.00 Nujol
27c	29c	19c	52c
25c Anacin Tablets	35c Scholl's Corn Pads	25c Feenamint	50c Pepsodent Antiseptic
13c	21c	14c	33c

4c P & G SOAP (LIMIT 4)	2c
25c KOTEX	12c
25c RUBBING ALCOHOL	12c
35c ODORONO	21c
$1.20 SAL HEPATICA	68c
75c HOSPITAL COTTON	24c
35c PALMOLIVE SHAVING CREAM	19c
85c LADY ESTHER CREAM	53c
65c BREAKFAST CHEER COFFEE	25c
$1.20 CALDWELL'S SYRUP PEPSIN	69c
35c BAYER'S ASPIRIN	18c
85c KRUCHEN SALTS	43c

Household Remedies

25c Soda Bicarbonate	13c
75c Boric Acid, lb.	37c
25c Spts. Nitre, 1 oz.	17c
35c Spts. Camphor, 2 oz.	23c
40c Oil of Wintergreen, 2 oz.	23c
75c Aromatic Cascara, 4 oz.	39c
25c Glycerine, 4 oz.	14c
50c Chloroform Liniment, 4 oz.	29c
50c Peroxide, pint	29c
25c Zinc Ointment	17c
35c Alum, lb.	19c
85c Cream of Tartar, lb.	49c
30c Castor Oil, 4 oz.	19c

Miscellaneous

10c Camay Soap	4c
$1.00 Alarm Clocks	69c
50c Peerless Dry Cleaner, pint	29c
10c Palmolive Soap	5c
25c Rinso	19c
$1.50 Blue Ribbon Malt	52c
60c Gly Go Theymoline	39c
75c Disinfectant, pint	49c
50c Stanley's Shampoo	39c
$1.50 Syrup of Hypophosplutes	98c
75c Lady Like Wax, lb.	39c
25c Bottle Caps	16c
50c Lilac Vegetal	29c
$1.50 Insulin Lilly U20-10CC	95c

Thousands of Other Items Too Numerous to Mention Also Included in This Sale.

We Reserve the Right to Limit Quantity

Strange, Inexplicable Murders That Seemingly Couldn't Have Happened —BUT DID

Begin Reading

'THE CAMPANILE MURDERS'

Thrilling Novel of Love and Mystery

. . . IN THE . . .

AMERICAN WEEKLY MAGAZINE

Distributed Free Next Sunday With the

Pittsburgh Sun-Telegraph

EARLY SATURDAY PROGRAMS

WCAE

6:45 A. M.—Health Exercises.
8:00 A. M.—Radio City Organ.
8:30 A. M.—Mixing Bowl.
9:05 A. M.—The Globe Trotter of the Sun-Telegraph and Hearst Metrotone News.
9:15 A. M.—The Market Place — Alice Abbott.
9:30 A. M.—Cheerio.
10:00 A. M.—Breen and De Rose.
10:15 A. M.—Morning Parade.
11:15 A. M.—Radio Household Institute.
11:30 A. M.—Down Lovers Lane.
11:45 A. M.—Sun-Telegraph Boys' Club.
12:15 P. M.—The Globe Trotter of the Sun-Telegraph and Hearst Metrotone News.
12:30 P. M.—Hotel Park Central String Ensemble.
1:00 P. M.—Missing Persons; Weather.
1:05 P. M.—Hotel Lexington Orchestra.
1:30 P. M.—Rex Battle Concert Ensemble.
2:00 P. M.—Golden Pheasant Orchestra.
2:15 P. M.—The Globe Trotter of the Sun-Telegraph and Hearst Metrotone News.
2:30 P. M.—Noon Novelties.
3:00 P. M.—Baseball Scores; Combined Hartford High School Chorus.
3:30 P. M.—Baseball Scores; Matinee Gems.
4:00 P. M.—Baseball Scores; Week-End Revue.
4:30 P. M.—Belmont Stakes.
5:00 P. M.—Baseball Scores; Vas Willst du Haben?
5:30 P. M.—Baseball Scores; Jack and Loretta.
5:45 P. M.—The Five Messner Brothers.
5:58 P. M.—Announcement.
6:00 P. M.—Waldorf-Astoria Orchestra.

KDKA

8:00 A. M.—Wife Saver.
8:15 A. M.—Artist Service Revue—Johnson Sisters and Dave Roberts.
8:30 A. M.—Lew White, organist.
9:00 A. M.—Morning Devotions.
9:15 A. M.—Breakfast Club.
9:45 A. M.—News; Weather.
9:53 A. M.—Program for the Day.
9:55 A. M.—Work-a-day Thoughts.
10:00 A. M.—Pollock and Lawnhurst.
10:15 A. M.—Home Forum.
10:30 A. M.—Adventures of "Bobby and Sue," by Helen Irwin.
10:45 A. M.—Larry Larson, organist.
11:00 A. M.—Mrs. A. M. Goudiss.
11:15 A. M.—Kiddies' Klub.
11:45 A. M.—Spanish Idylls.
12:00 Noon—Marion and Jim Jordan.
12:15 P. M.—Le Trio Charmant.
12:30 P. M.—Jack Pettis Orchestra.
1:00 P. M.—News.
1:10 P. M.—Piano Classique.
1:15 P. M.—Ralph Ginsberg's Ensemble from Empire Palmer House.
1:30 P. M.—Farm and Home Hour.
2:30 P. M.—National Open Golf Championship, by Alex Morrison.
2:45 P. M.—Concert Echoes.
3:00 P. M.—Radio Troubadours.
3:30 P. M.—Wealth of Harmony.
3:58 P. M.—Baseball Scores.
4:00 P. M.—Morin Sisters.
4:15 P. M.—Dance Masters.
4:30 P. M.—Chautauqua Opera Association.
4:58 P. M.—Baseball Scores.
5:00 P. M.—Rhythm Kings.
5:15 P. M.—The United States Government in Pittsburgh, "Activities and Life in the U. S. Army," by Maj. W. Buerkle.
5:30 P. M.—"Behind the Law"—Tales of the Pennsylvania State Police.
5:45 P. M.—Little Orphan Annie.
6:00 P. M.—Ernie Holst Orchestra.

WJAS

7:30 A. M.—Early risers.
8:00 A. M.—Pitfalls in English.
8:15 A. M.—Musical Moments.
8:30 A. M.—Cheery Melodies.
9:00 A. M.—The Luxembourg Gardens.
9:30 A. M.—The Merrymakers.
9:45 A. M.—Reis and Dunn.
10:00 A. M.—Elder Michaux and His Congregation.
10:30 A. M.—The Captivators.
11:00 A. M.—Adventures of Helen and Mary.
11:30 A. M.—The Banjoians.
11:45 A. M.—Dorothy Darling.
12:00 Noon—Vincent Travers' Orchestra.
12:15 P. M.—The Globe Trotter of the Sun-Telegraph and Hearst Metrotone News.
12:30 P. M.—Buddy Harrod's Orchestra.
1:00 P. M.—Record requests.
1:30 P. M.—Madison Ensemble.
1:45 P. M.—Alma Krekler, songs.
2:00 P. M.—Bulger Trio.
2:15 P. M.—Three Peppers.
2:30 P. M.—Savitt String Quartet.
3:00 P. M.—Italian Idyll.
3:30 P. M.—Hal Thompson's Orchestra.
3:45 P. M.—Congressional Baseball Game.
4:00 P. M.—Sigurd the Viking.
4:15 P. M.—Belmont Stakes—Thomas Bryant George.
4:30 P. M.—National Open Golf Tournament.
5:00 P. M.—Billy Hays' Orchestra.
5:30 P. M.—Herbert Fritsche Melodies.
5:45 P. M.—Tito Guizar.
6:00 P. M.—America's Grub Street Speaks—T. S. Stribling, Pulitzer prize winner.

KQV

7:00 A. M.—The Breakfast Club.
8:00 A. M.—Alice Fuller, organist.
8:30 A. M.—Over the Breakfast Table.
8:45 A. M.—Princess Pat.
9:00 A. M.—Morning Serenade.
9:30 A. M.—Health and Happiness.
9:45 A. M.—Eddie South's Orchestra.
10:00 A. M.—The Blues Chasers.
11:15 A. M.—Crazy Hill Billies.
11:30 A. M.—Herbert and His Music.
11:45 A. M.—Caravan of Music.
12:00 Noon—Jack Hall, tenor.
12:15 P. M.—Lyle Ash's Orchestra.
12:30 P. M.—Radio Revue.
1:30 P. M.—Studio Ramblers.
2:00 P. M.—The Matinee Club.
2:45 P. M.—Princess Pat.
3:00 P. M.—The Harlemites.
3:30 P. M.—Pageant of Music.
3:45 P. M.—Rosaline Shearer, soprano; Mildred Carson, pianist.
4:00 P. M.—Dixie Melody Boys.
4:30 P. M.—Charles DeVassi, accordeon.
4:45 P. M.—Jimmy Bridges' Trio.
5:00 P. M.—Alice Volmer, soprano.
5:15 P. M.—"On the 5:15."
6:00 P. M.—Crazy Hill Billies.

WWSW

8:00 A. M.—Coffee Club.
9:00 A. M.—Lest We Forget.
9:30 A. M.—Tennessee Ramblers.
10:00 A. M.—Dr. Leon A. Wilcox.
10:15 A. M.—Musical Shoppers.
10:45 A. M.—Blessed Event Parade.
11:00 A. M.—De Maio Bros.
11:15 A. M.—Bobby Brown at the Century of Progress Exposition.
11:30 A. M.—WWSW Artists.
11:45 A. M.—Boy Scout News.
12:00 Noon—Recordings.
12:15 P. M.—Uncle Walt.
12:30 P. M.—Hollywood Show Shopper.
12:45 P. M.—Tennessee Ramblers.
1:00 P. M.—Luncheon Trio.
1:30 P. M.—Etzi Covato's Orchestra.
2:00 P. M.—Radio Rascals with the Microphone Lady.
2:30 P. M.—WWSW Artists.
3:00 P. M.—Hungarian Carnation Band—Leechburg.
3:30 P. M.—Harry Williams and His Red Hot Peppers.
4:00 P. M.—Tarentum Harmony Four.
4:15 P. M.—Bookman.
4:30 P. M.—Singing Blue Boy.
4:45 P. M.—Bits of Science.
5:00 P. M.—Boy Scouts Program.
5:15 P. M.—Resume of the Baseball Game.
5:30 P. M.—Baseball Scores.
5:45 P. M.—Florence Guy, piano.
6:00 P. M.—Bowmanites Seniors.

See America's SAFEST ELECTRIC REFRIGERATOR at Spear's Grunow

CARRENE

NON-EXPLOSIVE, NON-CORROSIVE, NON-TOXIC, NON-INFLAMMABLE REFRIGERANT . . . . .

Mrs. Pittsburgh . . .
May We Suggest a Test?

Ask Spear's to show you the liquid which freezes the ice cubes and keeps the interior at the proper temperature. Let us let you see it, smell it, hold it in your hand and light a match to it. We will be glad to open the refrigerating system and make these tests. Before you buy any refrigerator, know "WHAT'S INSIDE." Prove to yourself that you are getting the utmost in safety and efficiency.

Additional 10-Year GUARANTEE

After the usual period of the ordinary guarantee against any defects in material or workmanship, Grunow Corporation in addition obligates itself to replace at a cost not to exceed $10.00 any Grunow refrigerating assembly unit or part, provided it has not been tampered with, abused, or damaged by fire, any time within a period of ten years from date of sale.

20c a Day

You owe it to yourself and family to have the safest refrigerator made in your home. The Grunow Electric Refrigerator, besides protecting your food properly, also safeguards your family's health by using the world's safest Refrigerant—Carrene.

Carrene—has been used in such buildings as U. S. Capitol, Rockefeller Radio City Bldg., large theaters and transatlantic steamships, where safety is always demanded. Why be content with anything except the safest refrigeration in your home?

SPEAR'S

SEE OUR FURNITURE AD, PAGE 20

Downtown: 911-291 Penn Ave.
E. Liberty: Broad and Collins
OPEN SATURDAY NIGHT

64th BOGGS & BUHL ANNIVERSARY

FOR LARGER WOMEN!

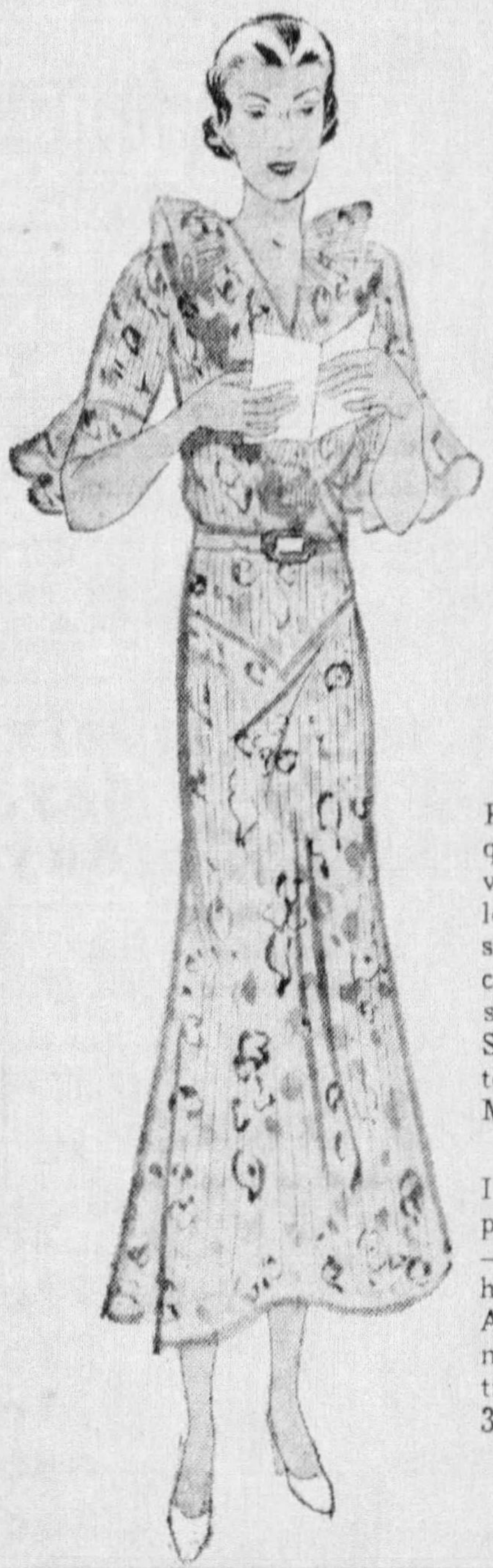

Satin Stripe

VOILES

$4.00

A New Fashion Idea Slimmer Sisters Will Envy!

From larger women's Headquarters come the latest in voile dresses everybody loves. Print voiles with satin stripe—more filmy than silk chiffon—different looking—smart from club wear to Sunday evening—and ready to brave the washtub early Monday morning!

In monotone and garden print patterns that are new—with dainty touches of higher-priced dresses. Our Anniversary price, $4, has never bought so much distinction for larger women! 38½-52½.

—Daytime Frocks, Lower Second Floor—

The WHITES You Ask For!

TO $5.00 HATS

$1.85

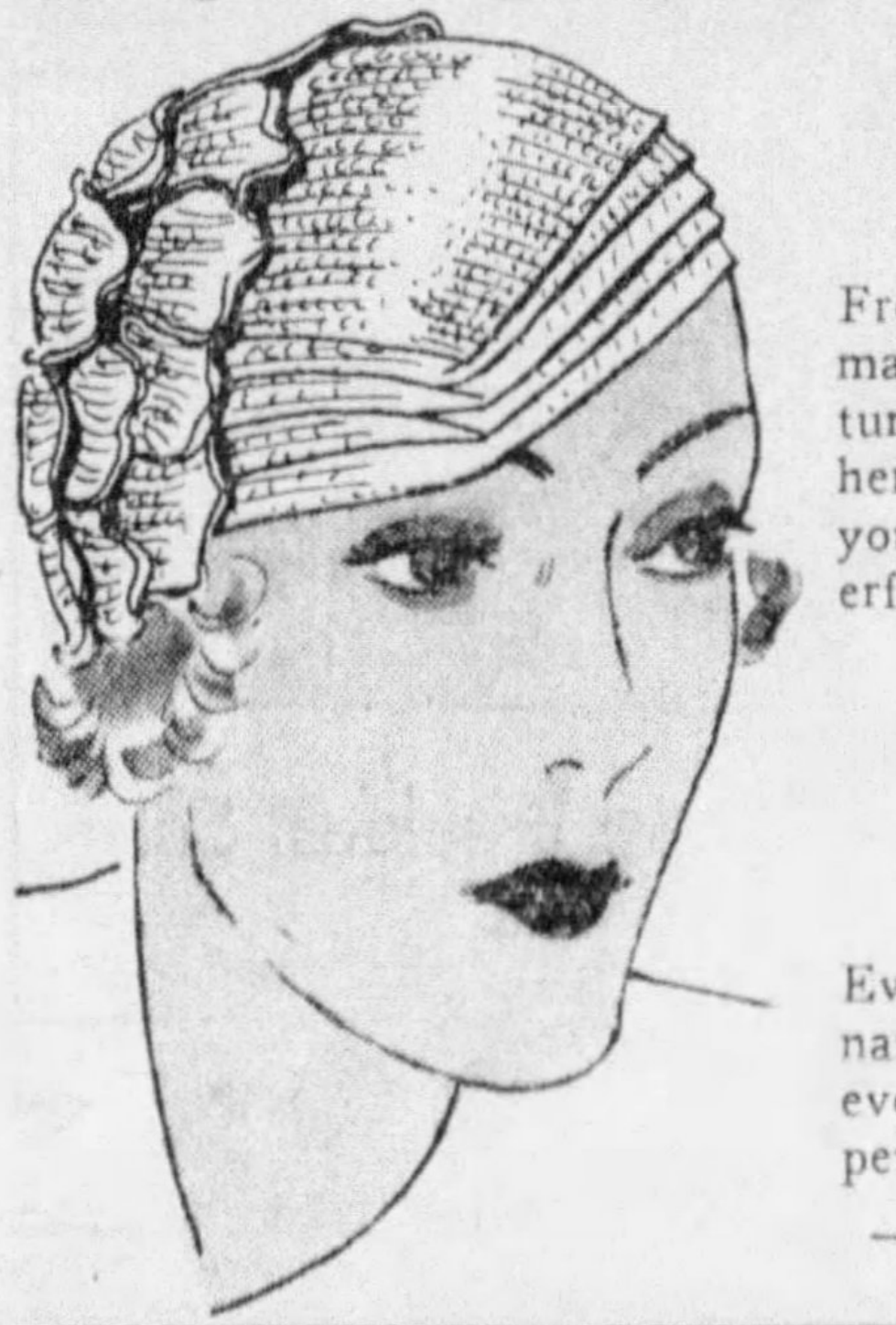

From snowy genuine panamas to big cartwheels; tiny turbans to doeskin shepherdess brims—here are your White hats at "powerful" savings! Colors, too!

To $7.50 Hats

$3.85

Every hat fashion you can name—even the new White evening hat—a coquettish petal crepe turban!

—Lower Second Floor—

B. & B. "64" OLYMPIC Electric Washer

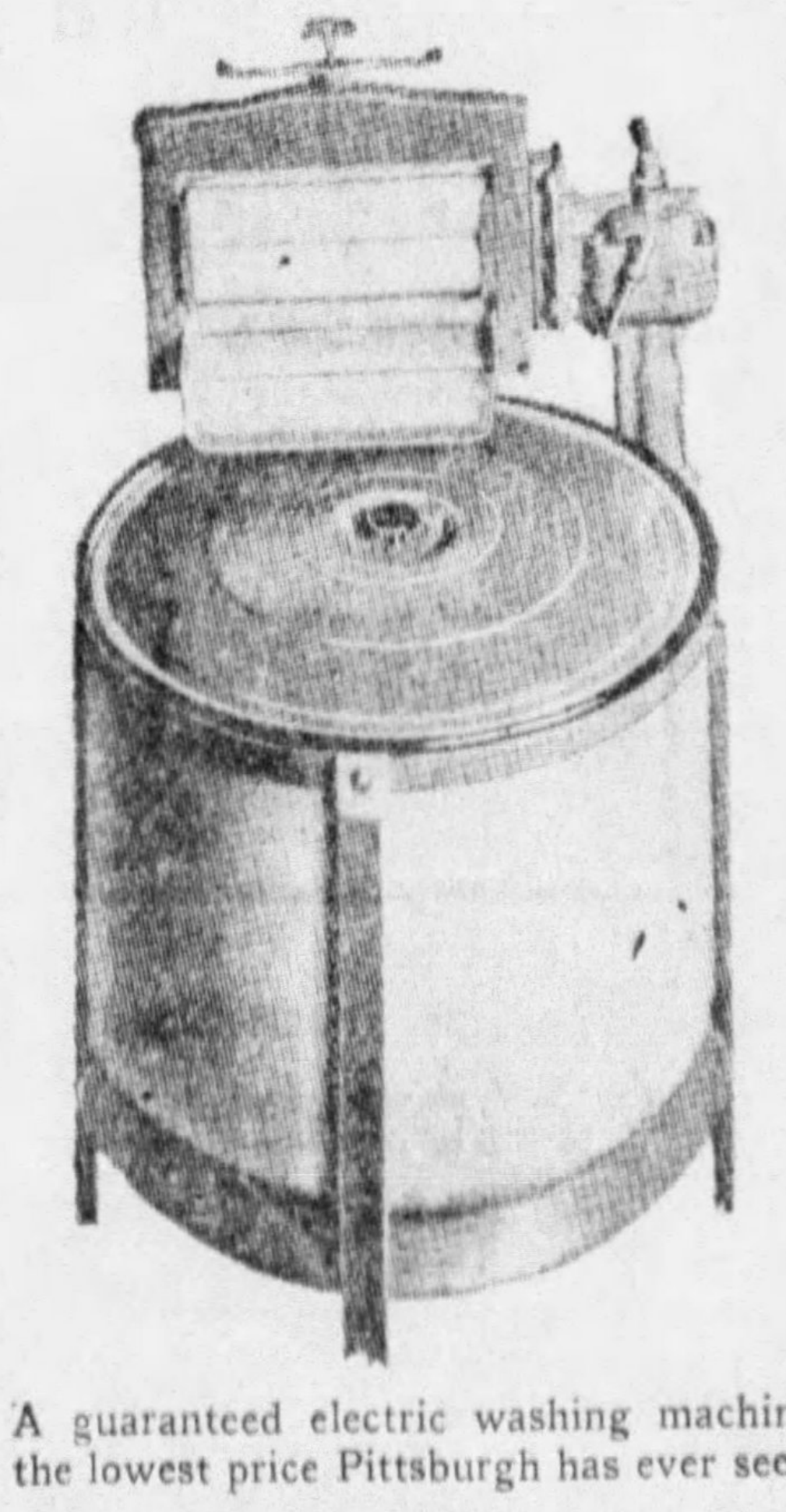

$33.25

$5.00 Delivers

Unconditional 1 Year Guarantee on This B & B "64" Washer

• • •

A guaranteed electric washing machine—with everything—at the lowest price Pittsburgh has ever seen for its quality.

Made for us for this 64th Anniversary Sale by one of the country's best manufacturers.

See this machine—see what it will do—you cannot buy a better washer at the price—and remember it is guaranteed both by the maker and this store.

$59.50 Conlin Ironers—$49.50

—Electric Appliances, Basement—

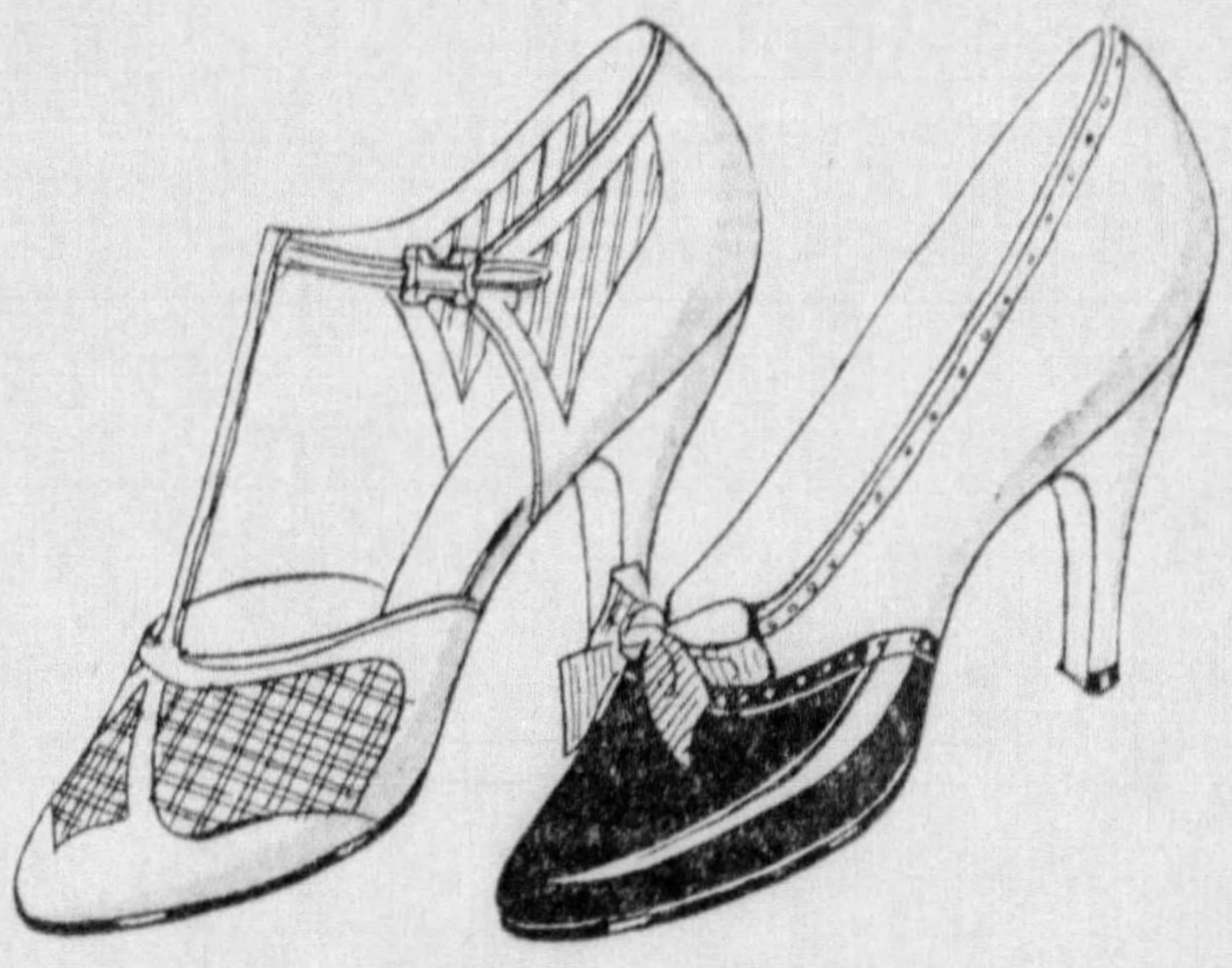

No Shortage Here of "Nice"

WHITE SHOES

At Tremendous Savings

$5.85

Customers report every day that these smart *white* shoes are hard to find. Anniversary anticipated that shortage! We've new White shoes—*new* styles, lower priced.

- *New kid sandals with string mesh—all white—for all costumes!*
- *White classic spectators—"better" buckskins with leather heel and punchings.*
- *White Boulevard types—very new for prints, and sports costumes. Patent vamp with white kid. Brown kid vamp with white buck.*

—First Floor—

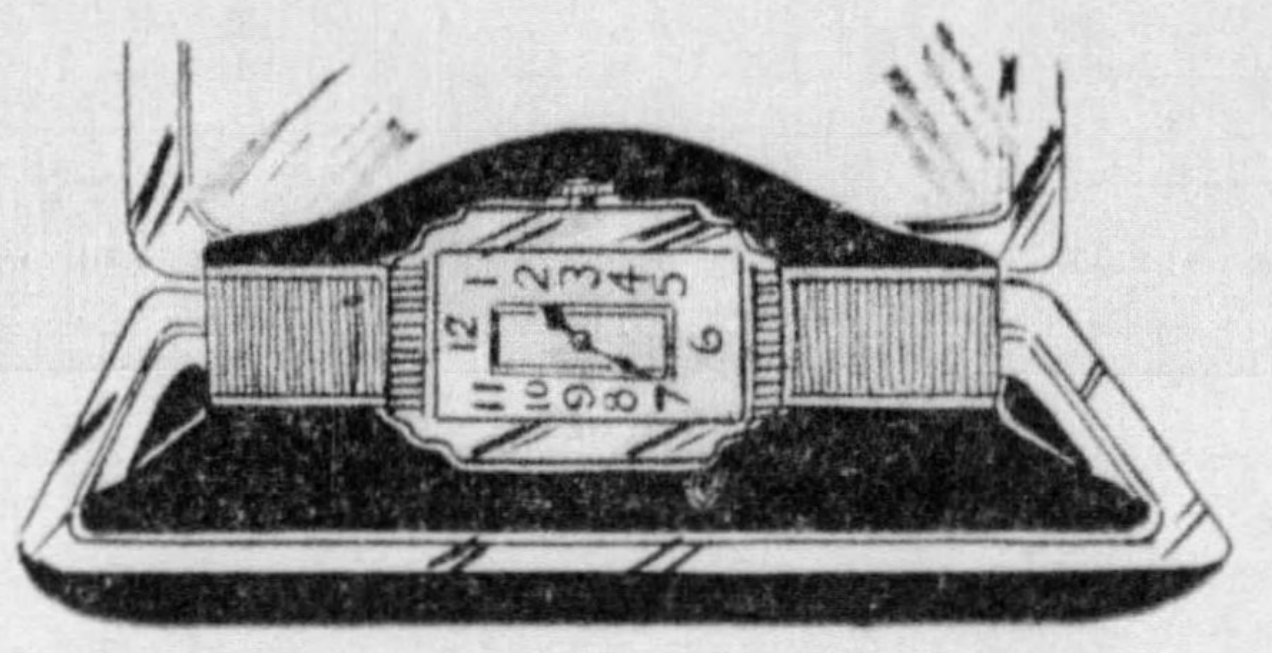

Women's $24.75—7-Jewel

Waltham WATCH

$10.45

Yes, a woman's regular $24.75 Waltham, guaranteed free from defects by the maker. Baguette style with silk ribbon, gold numerals. Plain or engraved cases. In neat metal and leather box. Perfect for graduation gifts. Anniversary feature at $10.45.

MEN'S 17-Jewel Waltham Wrist Watches. Plain or engraved cases. Leather strap. $37.50 value. Special $13.45.

—Jewelry, First Floor—

WOMEN'S 'KERCHIEFS

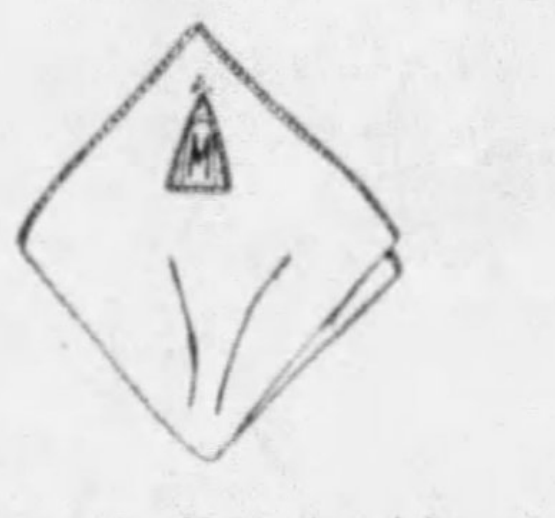

Including Initials

18c

All-linen White hand-embroidered initial at this low price. As well as all-linen Appenzell embroidered and all-linen colored or white handkerchiefs with embroidered corners. The finest selection we have ever shown at 18c each.

—Handkerchiefs, First Floor—

LAST DAY DEMONSTRATION

WESTINGHOUSE INVENTIONS

Dr. Phillip Thomas will give his famous lecture "Electrons at Work and at Play," and give practical illustrations of the part the famous Westinghouse "Electric Eye" plays in modern commerce. See him trap an escaping convict—put out fires automatically—blow out electric lights—shoot an apple off the boy's head in a modern William Tell scene. Admission is free. Bring the children. 11:00 A. M., 2:30 P. M., 4:00 P. M.

—Demonstrations, Upper First Floor—

SPORTS SPECIAL

65c Kroyden Golf Balls, doz.	$3.95
Silver King Golf Balls	45c
Dunlop Golf Balls	45c
$2.25 MacGregor Golf Clubs	$1.75
$3.75 MacGregor Golf Clubs	$2.95
$3.75 Kent Tennis Racquets	$2.95
CIGARETTES—3 pkgs	25c

—Sporting Goods, First Floor—

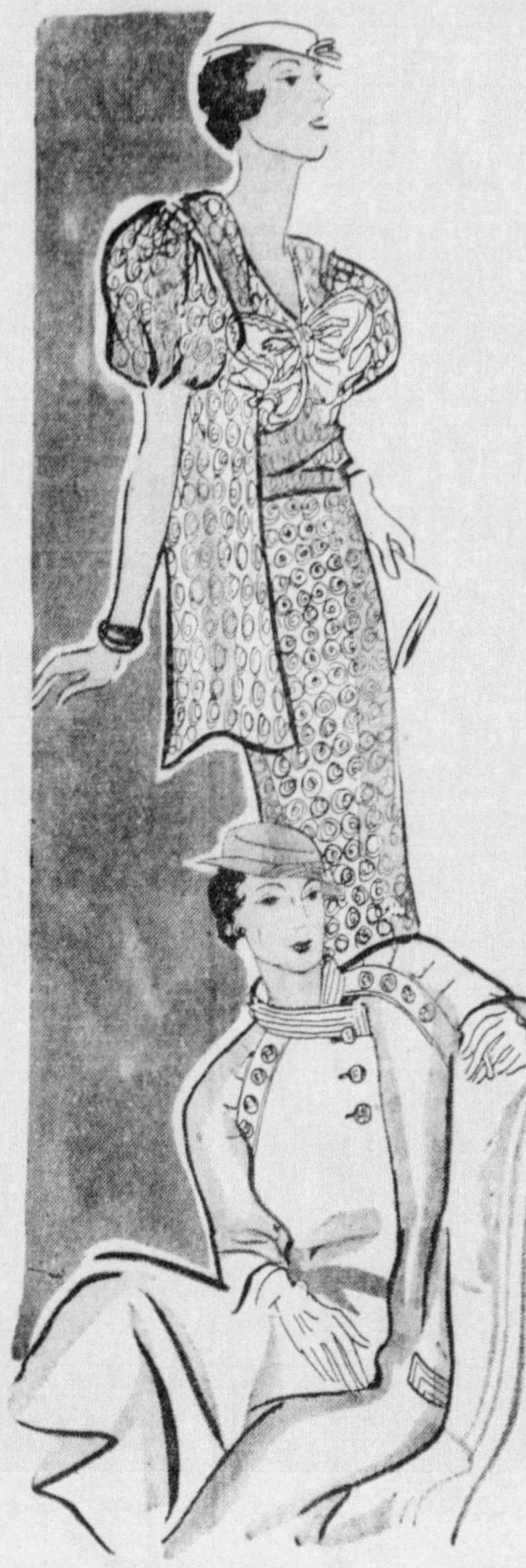

Those Wanted CHIFFONS! The Lowest Prices

PRINT CHIFFONS

Resembling Exclusive Imports **$9.75**

Just when great scarcity is reported on fine, cool, summery chiffons, Anniversary scoops thrilling, "different," inport looking models—at almost two for the normal price of one! Dresses with stunning cape sleeves—dresses with extra convertible swagger matching coats. New monotone prints. New flower garden prints. 14-44.

SPORTS FROCKS

$5.75

For taking part—or looking on—wherever you go—whatever you do! Tubbable tailored sports crepes, double duty types, acetates, and jersenese in plaided patterns, that look like the regular dollars-higher-priced frocks they are! 14 to 44.

$10.75 White Coats

$5.75

Coats you can wear smartly anywhere, day and night—at remarkable Anniversary savings. Novelty weaves in woolens—white pique swaggers—stunning natural linen swagger dusters. Also navy ensemble and Summer dress coats.

White Suits..... $7.75

Swagger suits consisting of $10.75 coat with extra skirt, which can be worn for the summer costume.

—Women's Apparel, Second Floor—

A Full $2.95 Assortment!

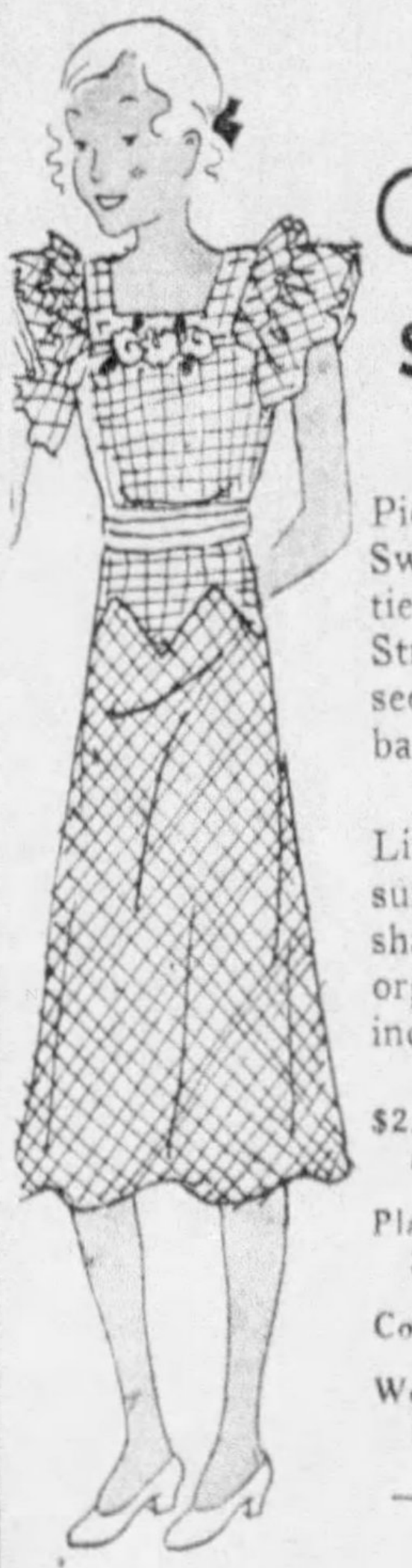

Girls' Cottons

$1.65

Pick and choose! Sweet seed dimities with hats. Stripe pique and seersucker sunbacks.

Linene dress or suit with hat. And shadowy plaided organdy! 7 to 14 included.

$2.65 Pastel Washable Silks . . $1.65

Play Shorts Suits 85c

Cotton Dresses, 85c

Wool Zephyr Bathing Suits . . . $1.55

—Second Floor—

Tots' to $2.95 Fine

Sheer Frocks

$1.65

For Children's Day!

Gay little prints with organdy pinafores—dotted voiles—flower prints—all sleeveless—some with sashes. Adorable gifts—at up to $1.30 savings! Sizes 2 to 6.

Boys' Sleeveless Wash Suits

85c

$6.95 Whitney Baby Carriage, "beyond compare" at $12.75.

Girls' Princess Slips, 2-10, 45c.

Zephyr Bathing Suits, 2-6, 85c.

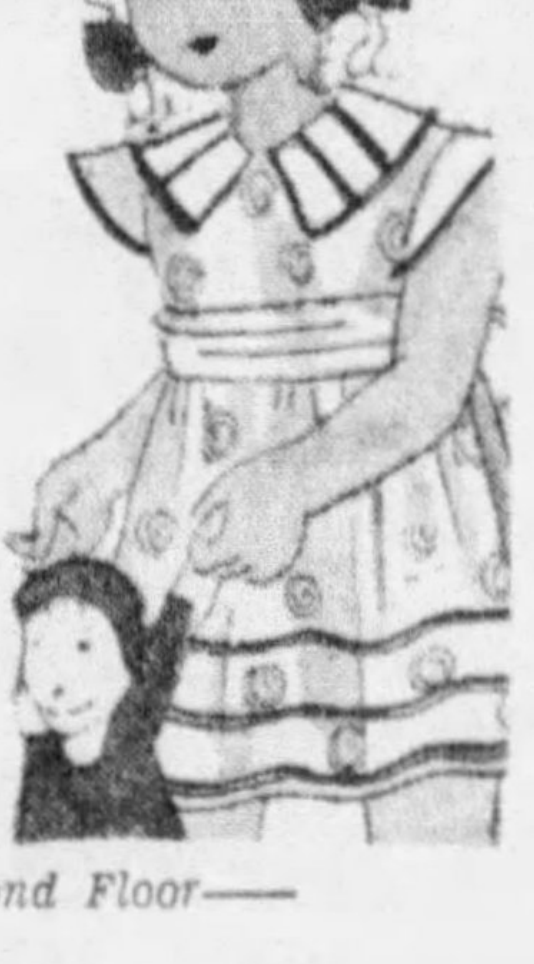

—Second Floor—

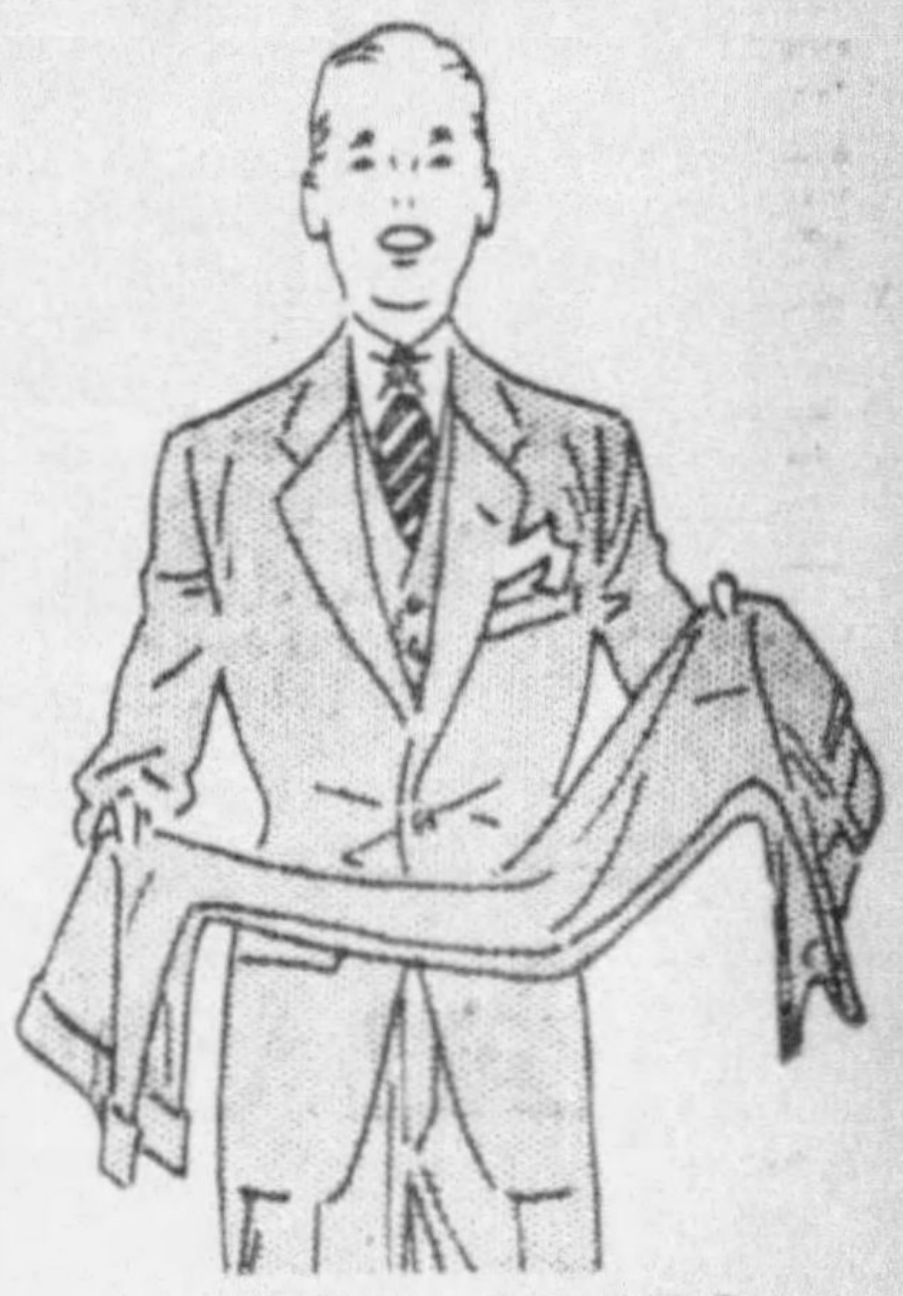

PREP SUITS

$12.75

This Prep is our best seller in the Anniversary Sale. Boys like the wide choice in styles. Parents like the sturdy fabrics of Blue Cheviots, Oxford Grey, Grey and Brown Flannels. They all like the fine tailoring and the 2 pairs of long trousers.

Also Boys' Linen Knickers 75c

Boys' Eton Suits $1.55

—Third Floor—

For the Slim Miss to the Fairly Large Woman!

Regular $5

Foundations

$2.85

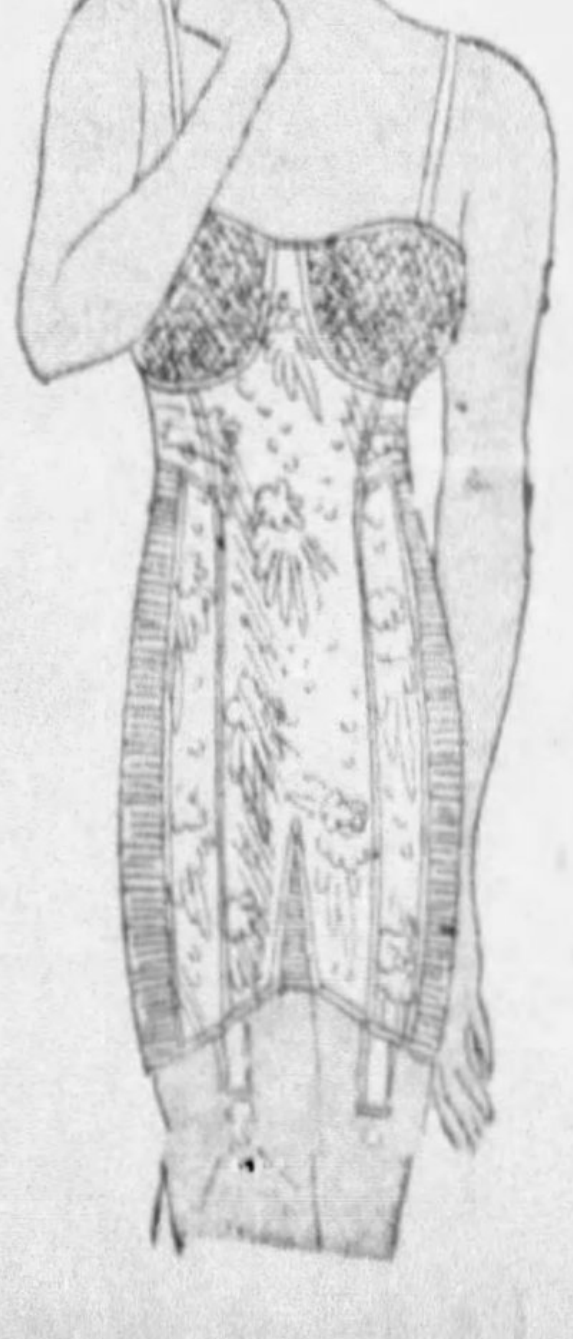

For practically every figure some exciting special value, particularly in the $2.85 group:

Brocades and batistes with lace bust, flat back, straight hips, for medium figures.

Lightweight Lastex Flexee garments, mesh top, for small and average figures.

$7 Foundations, $3.85

Silk brocade with innerbelt, full length boning in back; average and large figures.

—Second Floor—

Practically All You Need In Summer Underwear!

Rayon

UNION SUITS

$1.00

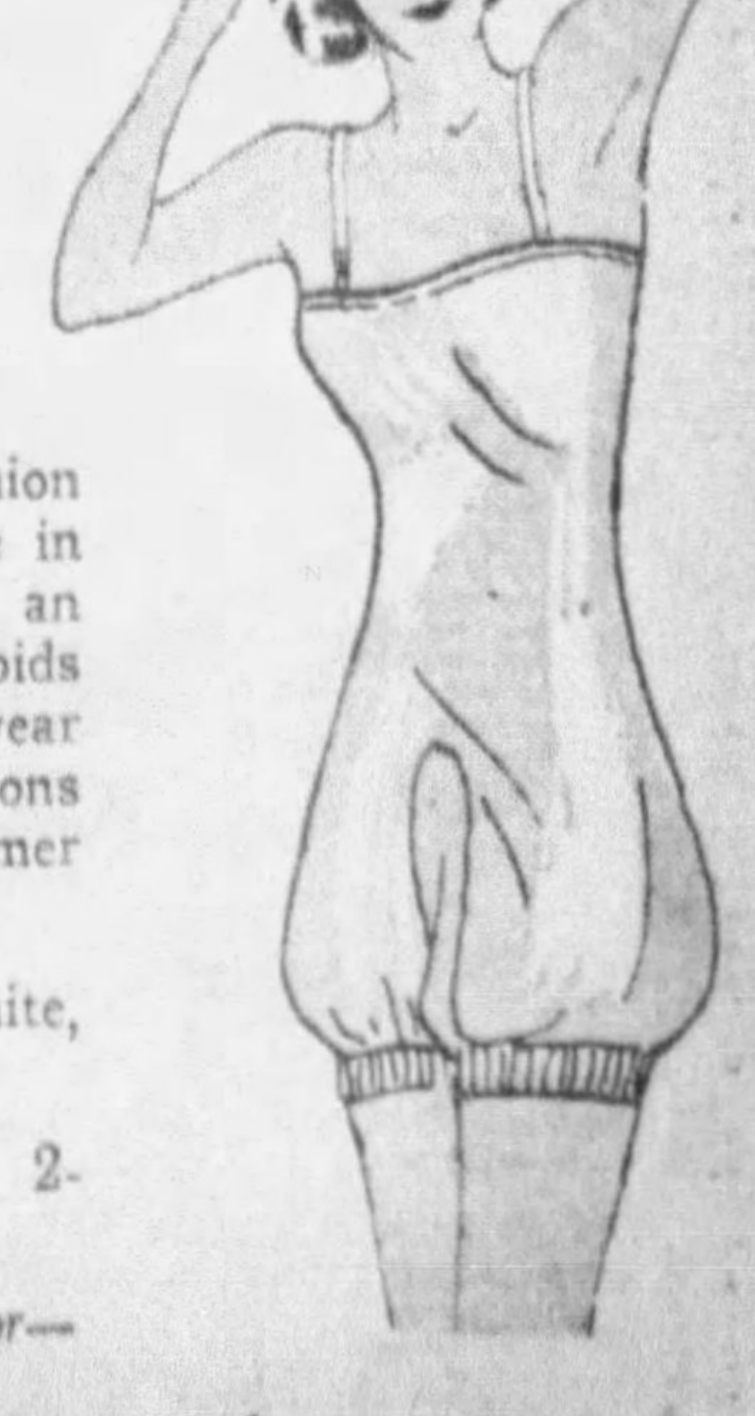

A bodice style union suit with cuff knee in fine rayon—here's an all-in-one that avoids unnecessary underwear with your foundations—making for Summer coolth!

Pink, Peach or White, sizes 36-44.

In children's sizes, 2-14, 50c.

—Lower Second Floor—

MALONE JEERS AT HERRON AS 'ACCIDENT'

Describing Mayor John S. Herron as "the accidental mayor," James F. Malone, candidate for mayor, last night issued a formal reply to Herron's statement that Malone would withdraw before the primaries. He said:

"Regardless of what the accidental mayor says, the Coyne-Herron combination is anxious that there be two or three opponents. I am in this contest not for any selfish purpose, and will fight as hard as I know how for the benefit of all the people who are not in agreement with the present administration."

FIGHTS COYNE, HERRON

Malone said he entered the race "because thousands of people requested me to and because they realized that the most important matter before us at this time is the elimination of the Coyne-Herron group from public office and establishing a clean, decent, efficient and economical administration."

Malone added:

"I realize there may be other persons and groups of persons who believe that they themselves or their choice may be able to do this job. Their convictions are probably just as deep-seated concerning their choice as are the convictions of my friends concerning me.

"I respect their opinions and always will be ready and willing to discuss with any person or persons, the merits of my candidacy and the merits of any other probable candidate opposed to the Coyne-Herron political combination."

Malone spoke before the Duquesne Heights Civic Association.

HERRON REPLIES

Mayor Herron today said:

'I do not want to say 'I told you so' but I am more convinced than ever that Mr. Malone is not a candidate. I do not like to hit him again. I think he is out on his feet now. Mr. Malone is resorting to his same old tactics, which he has practiced for years.

"A little later I may go into it deeper but at present I can only say the records arise to confound him. They show that he did vote yes on the tax increase, with one exception—the year he was defeated for Mayor. He was absent when the vote was taken on the increase, which was to provide for the fire and police pay increases voted for by the people."

Auto Driver Hurt In Highway Crash

After his automobile crashed into a pole on Ardmore boulevard today, Robert Brandt, 47, of Detroit, Mich., was taken to the Columbia Hospital. He suffered fractured legs, a fractured arm and shock, according to hospital attendants.

BORAH POINTS TO SOVIET AS U.S. BUYER

If you were a business man and somebody offered to drop 167,000,000 new customers into your lap you'd probably question the sanity of that somebody.

And if he furthermore asserted that these customers would spend $339,900,000 each year probably you'd call the wagon.

But such a situation exists, and the authority for these statements (who is certainly sane) is none less than United States Senator Borah.

Senator Borah says all these customers and millions are simply waiting for a nod from you and your neighbor—in other words, Uncle Sam.

If, the Senator points out, Uncle Sam will recognize Russia, all that business is waiting for him.

The Senator tells about it in the July Cosmopolitan Magazine, which is now in circulation.

Other contributors to the same issue include Pearl S. Buck, whose new novel, "The Mother," begins; George Jean Nathan, Alexander Woollcott, Paul Gallico, O. O. McIntyre, J. P. McEvoy, Howard Chandler Christy, Peter B. Kyne and Arthur Somers Roche.

School for Blind Closes Kindergarten

The kindergarten and junior departments of the Western Pennsylvania School for the Blind, Bellefield avenue and Bayard street, held their closing exercises at the school today. The annual concert of the music department was held last night.

Make This at Home

Sporting for Sports

Pattern 2582

Pittsburgh Sun-Telegraph 15c Practical Pattern

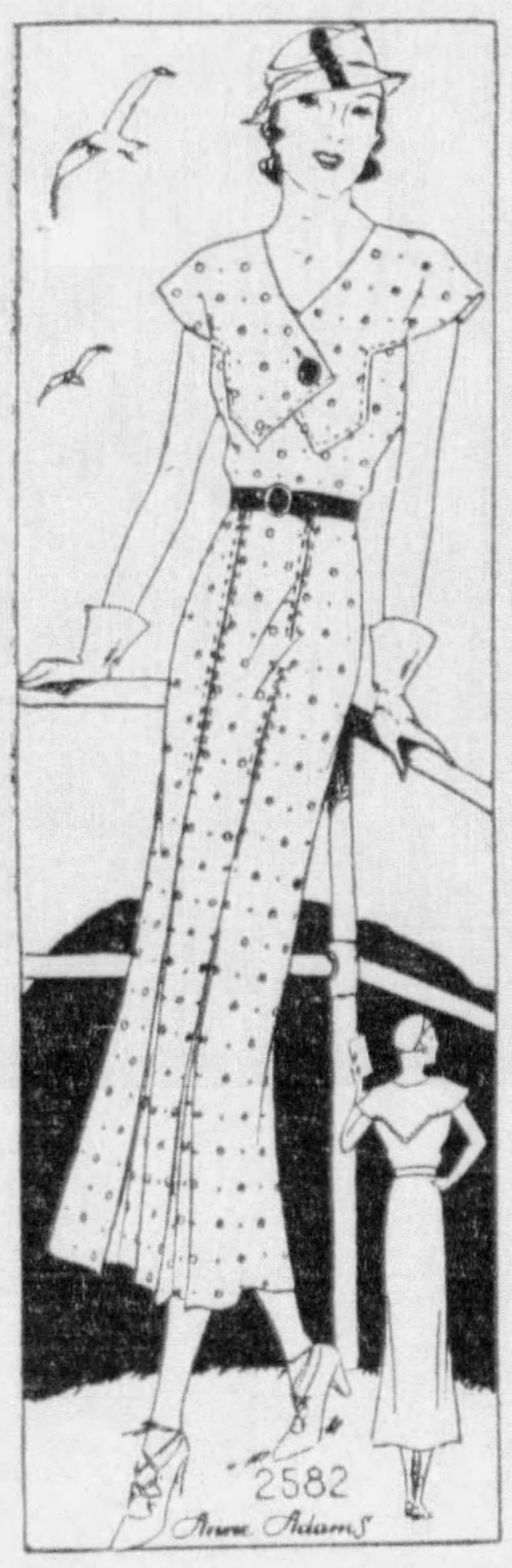

Created for active young ladies who spend their days in all sorts of sporting things. It boasts the smart, crisp lines so perfect for the gay cottons . . . they're capturing all the honors of the mode. The yoke is cut on intriguing lines and forms drop shoulders to broaden the silhouette at the top. Slim hips adopt tall, straight seamings with snappy pleats. A gem for vacation-time!

Pattern 2582 may be ordered only in sizes 14, 16, 18, 20, 32, 34, 36, 38, 40 and 42. Size 16 requires 3¼ yards 36-inch fabric. Illustrated step-by-step sewing instructions included with this pattern.

Send 15 CENTS in coins or stamps (coins preferred) for this pattern. Write plainly your name, address and style number. BE SURE TO STATE SIZE WANTED.

SEND FOR THE FASHION BOOK, showing Paris-inspired models for every sewing need—all practical and easy and economical to make. Models for the larger figure, junior and kiddie styles; lingerie and accessory patterns are also featured. PRICE OF CATALOG, 15 CENTS. CATALOG AND PATTERN TOGETHER 25 CENTS.

Address all mail orders to Pittsburgh Sun-Telegraph Pattern Department, 243 West Seventeenth street, New York City.

1.—Enclose 15 cents in coins.
2.—Write clearly NUMBERS of patterns and SIZE wanted.
3.—Write or print your NAME and ADDRESS plainly.
4.—If you want SUN-TELEGRAPH Style Book send 10c extra.
5.—Address your request to the
PITTSBURGH SUN-TELEGRAPH PATTERN DEPARTMENT,
243 West 17th St.,
New York City.

Still at the Old Low Prices!

Buy Now before the big wholesale increases are reflected in retail prices. Spear's Tire prices are still the lowest in Pittsburgh for First-Line, fully guaranteed Pharis Tires!

2 FIRST-LINE PHARIS TIRES for the makers' list price of 1

29x4.40-21 4-Ply Longdrive
2.89
each when bought in pairs.

4-Ply First Line Roadgrippers

29x4.40-21	2 for	$ 6.95
29x4.50-20	2 for	7.45
30x4.50-21	2 for	7.85

6-Ply Roadgrippers

29x4.50-20	2 for	$10.45
30x4.50-21	2 for	10.75
28x4.75-19	2 for	11.15
29x4.75-20	2 for	11.50
29x5.00-19	2 for	12.25
30x5.00-20	2 for	12.60
28x5.25-18	2 for	13.50
30x5.25-20	2 for	14.25
31x5.25-21	2 for	14.75
28x5.50-18	2 for	14.65
29x5.50-19	2 for	15.20
30x5.50-20	2 for	16.10
29x6.00-17	2 for	15.85
30x6.00-18	2 for	16.20
31x6.00-19	2 for	16.70
32x6.00-20	2 for	17.00

SPEAR'S
OPEN SATURDAY NIGHT!

Get One for Your Car....

Majestic
TWIN-SIX

LATEST
Auto Radio

6-Tube Superheterodyne, Dynamic Speaker, and the New Airplane Dial

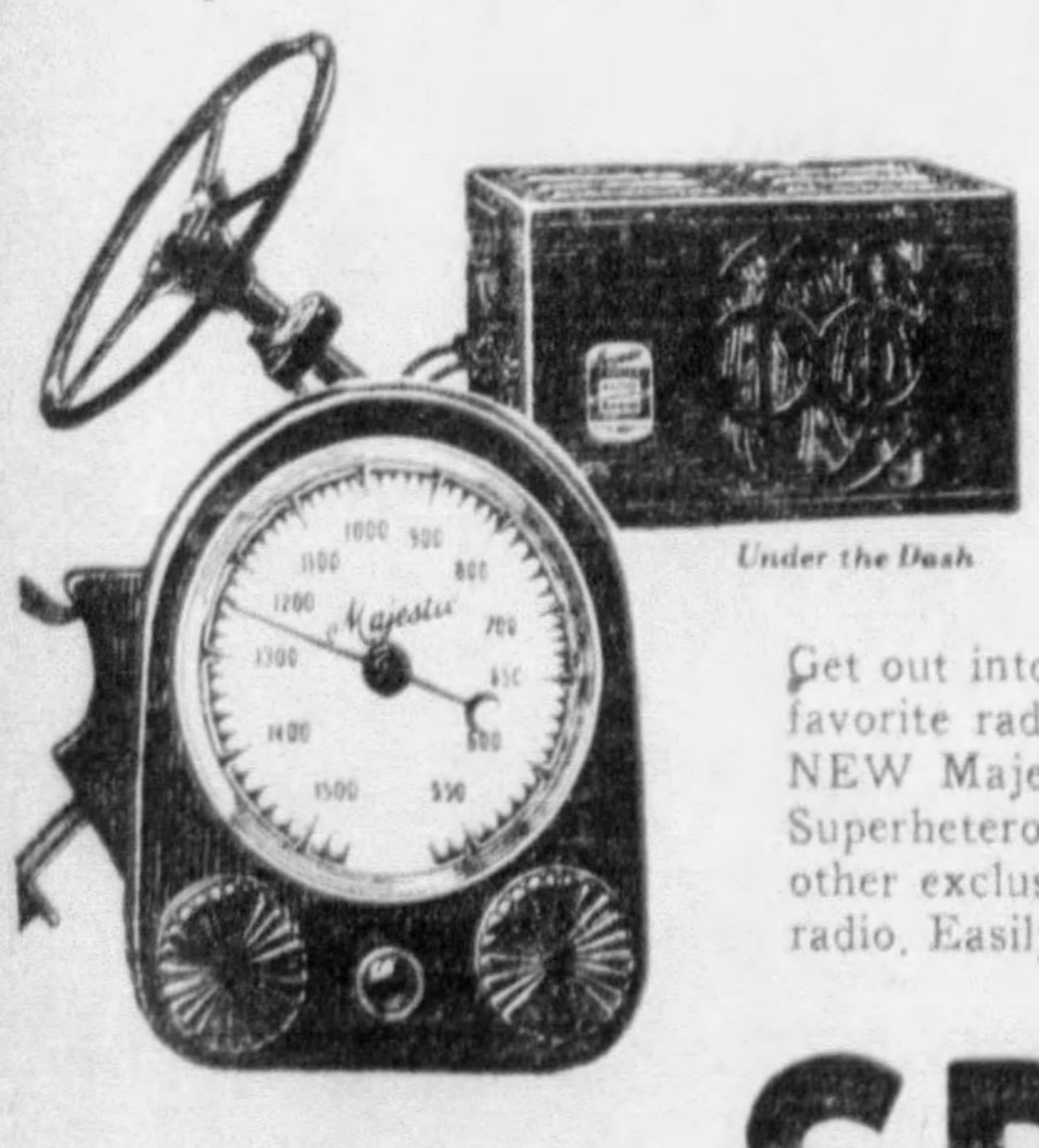

Under the Dash

39.95 Complete
$5 Down

Get out into the fresh air and sunshine, and hear your favorite radio programs as you go with this powerful NEW Majestic Twin-Six Auto Radio! It's a 6-Tube Superheterodyne with 6-inch Dynamic Speaker and other exclusive features comparable to the finest home radio. Easily installed without tearing up your car.

AIRPLANE DIAL
Easy to read. Easy to tune. Graduated in kilocycles. Illuminated. Installed on steering column. Signal light warns when set is on.

SPEAR'S
Downtown and East Liberty
OPEN SATURDAY NIGHT

THE JUNE BRIDE CHOOSES
MODERNE FURNITURE
AT SPEAR'S

WHERE
- **Values Are Greatest**
- **Selections Largest**
- **and Terms Easiest**

This year the June bride has an unparalleled opportunity to create the home of her dreams at an amazingly-low cost. Despite the fact that inflation has already sent wholesale furniture prices up, our prices are still at "bed-rock," because our merchandise was purchased long before inflation became a reality.

●

Our stocks of moderne furniture are largest, because we believe that moderne is not just a passing fad. It is definitely a part of the American scene, and its popularity is increasing every day.

●

Our most liberal terms are arranged to fit your own requirements. A talk with Mr. Lindberg, our Credit Manager, will show you how conveniently you can pay for your furniture out of income.

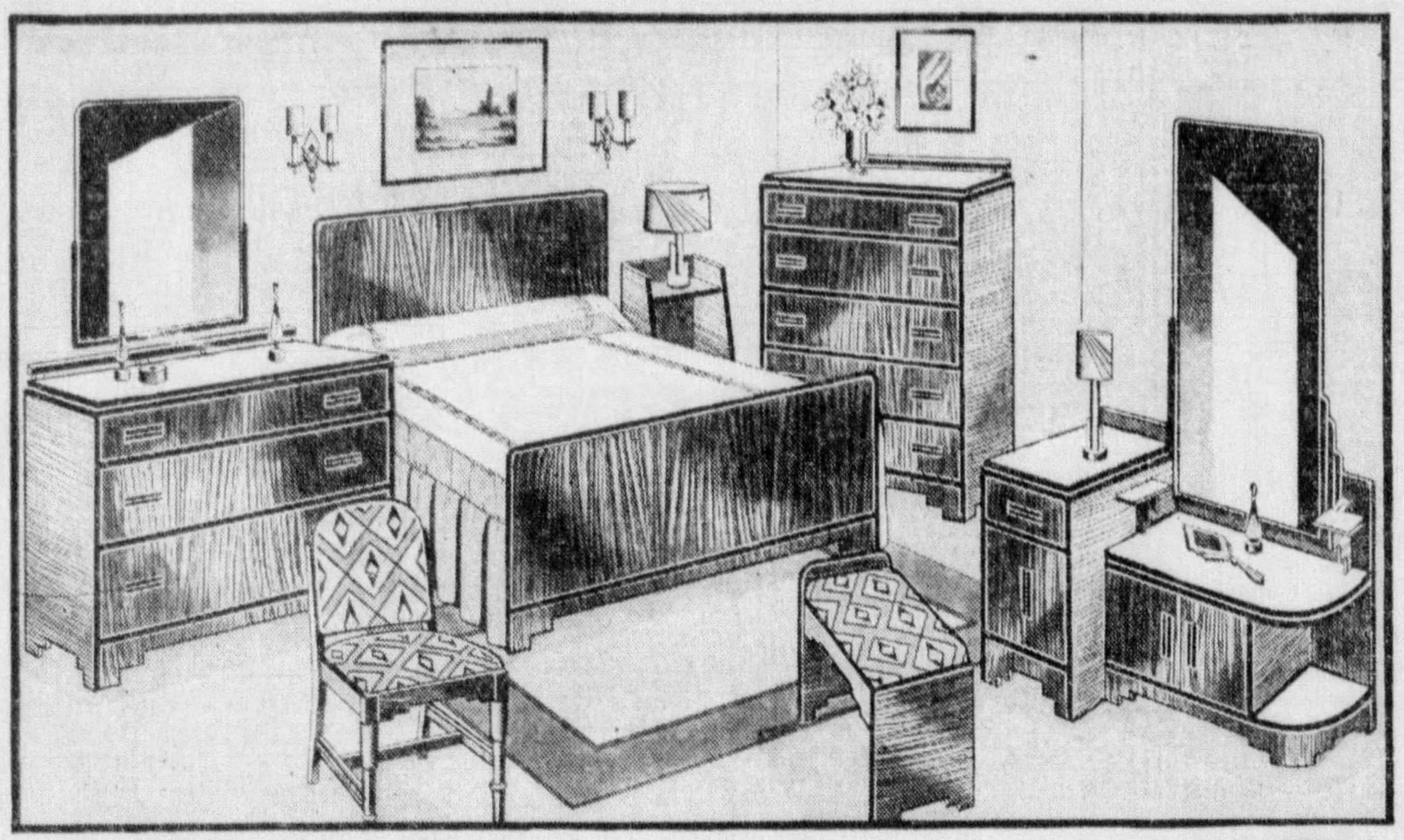

6-Pc. Moderne Bedroom Group

Including
Full-size Bed
Moderne Vanity
Large Dresser
5-Drawer Chest
Moderne Vanity Bench
Matching Boudoir Chair

$79

Of course, you'll want your bedroom to be moderne! At Spear's you can choose from twenty-one different versions of moderne, the largest stock in the city. The suite illustrated is in pencil-striped Walnut with black contrast. Worth $150! A June Bride Special tomorrow for $79.

$6 Down Delivers or Reserves the Suite

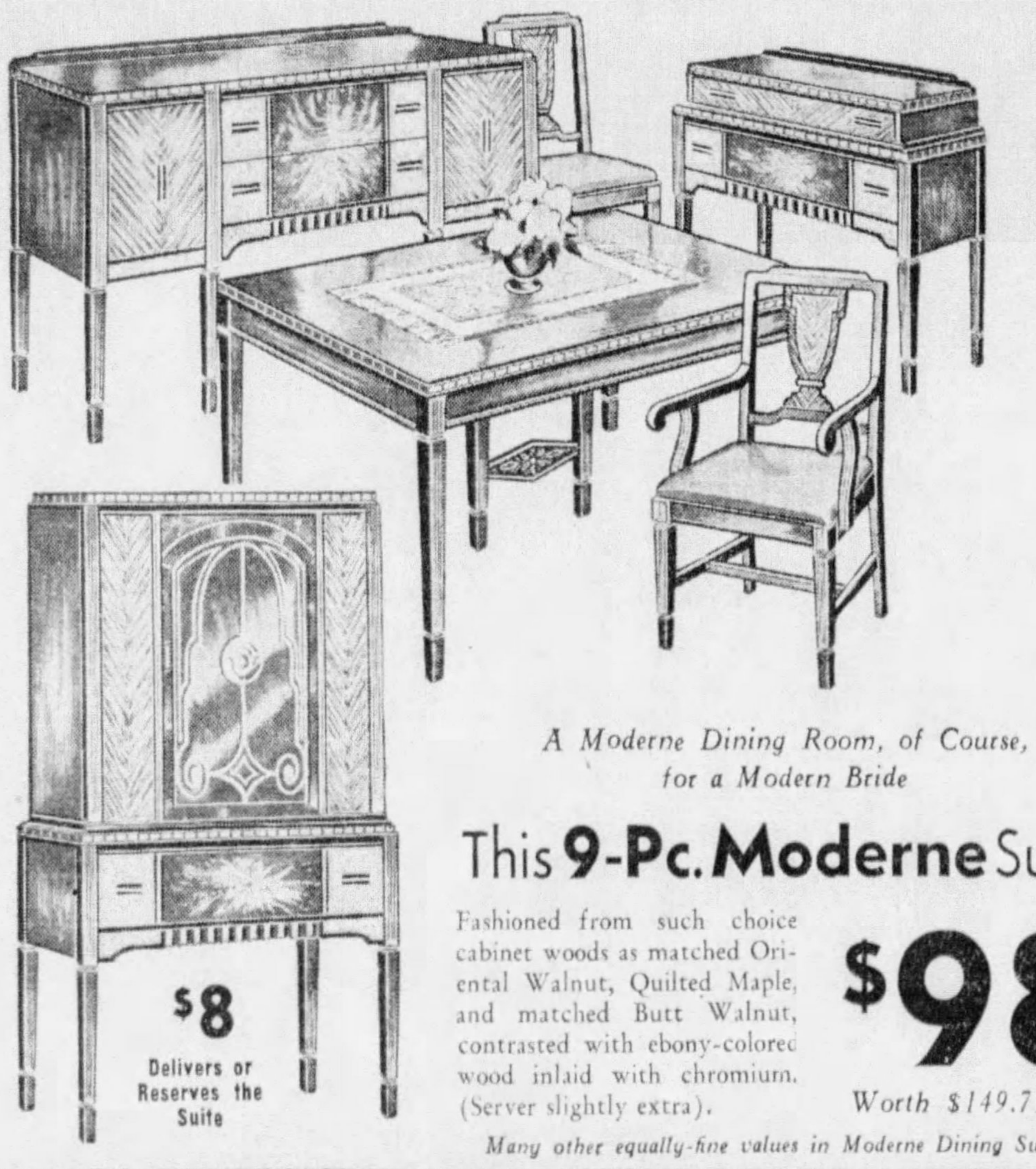

$8 Delivers or Reserves the Suite

A Moderne Dining Room, of Course, for a Modern Bride

This **9-Pc. Moderne** Suite

Fashioned from such choice cabinet woods as matched Oriental Walnut, Quilted Maple, and matched Butt Walnut, contrasted with ebony-colored wood inlaid with chromium. (Server slightly extra).

$98
Worth $149.75!

Many other equally-fine values in Moderne Dining Suites.

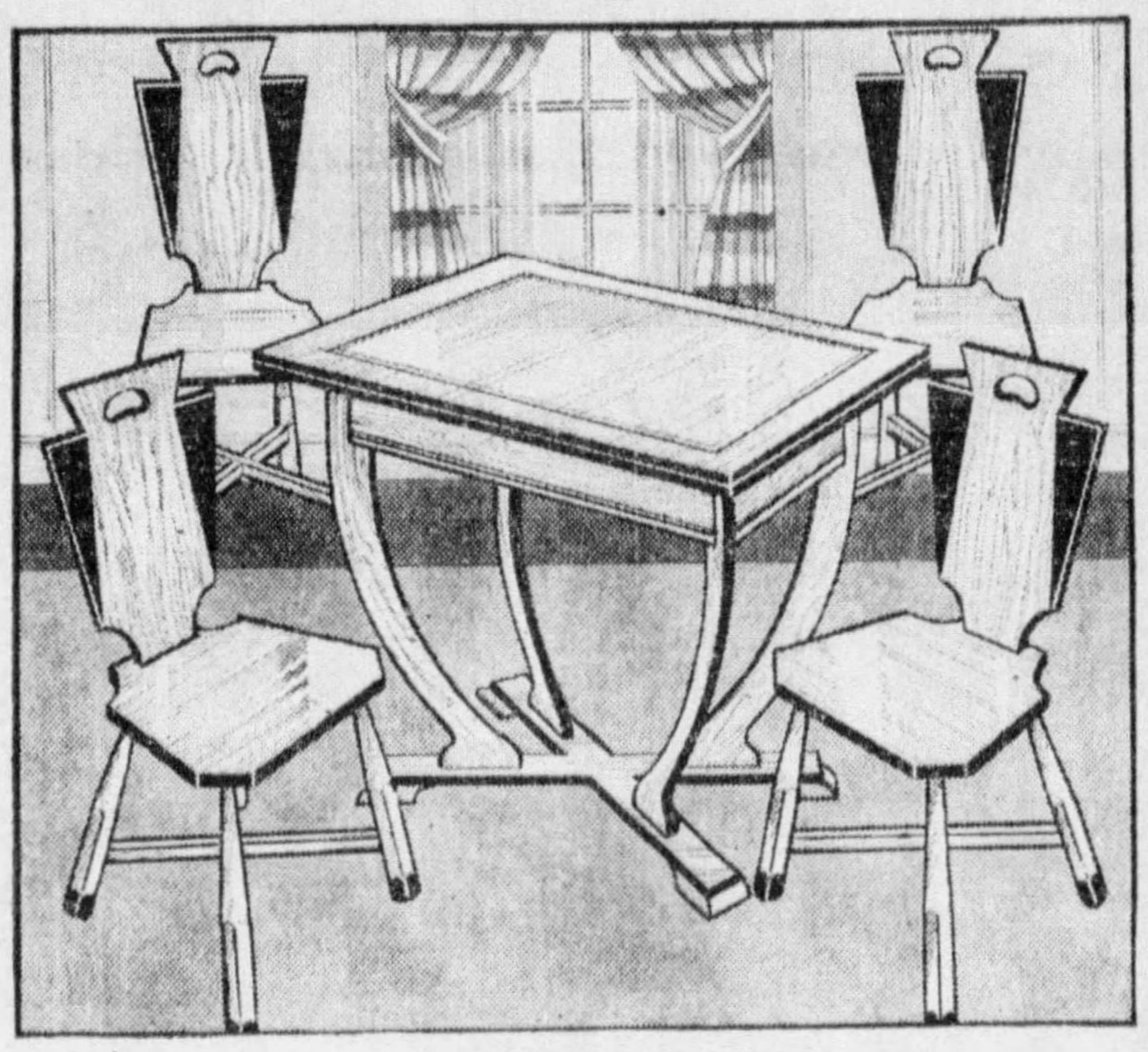

This **5-Pc. Moderne** Breakfast Set
In Green **SOLID OAK**
Contrasted with Black

A spirited design, which we know will appeal to young people. The paneled-top Table has two extension leaves. (Seats 8 when opened). Complete with 4 matching moderne Chairs. Tomorrow only!

22.50
Worth $34.75!

Convenient Payments!

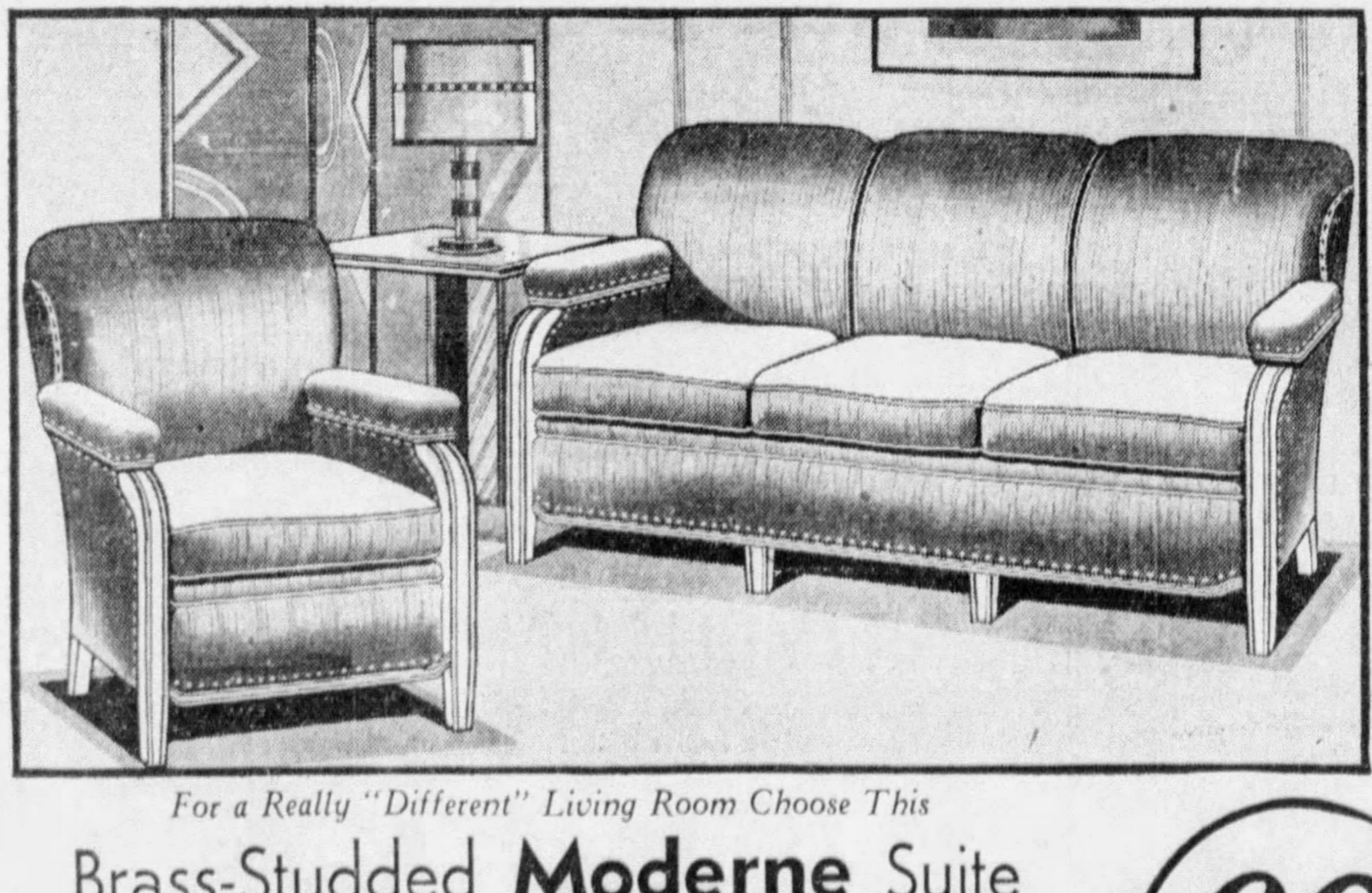

For a Really "Different" Living Room Choose This

Brass-Studded **Moderne** Suite
$139.75 Value!

Every bride knows how important it is to have the room where she and her husband entertain their friends as inviting and good-looking as possible. That's why we recommend this moderne suite as the center around which to build a beautiful living room. Smart simplicity and genuine comfort at its best . . . and only $69.50! Just one of the many moderne living room suite values you'll find at Spear's.

$69.50

$5 Down Delivers or Reserves the Suite

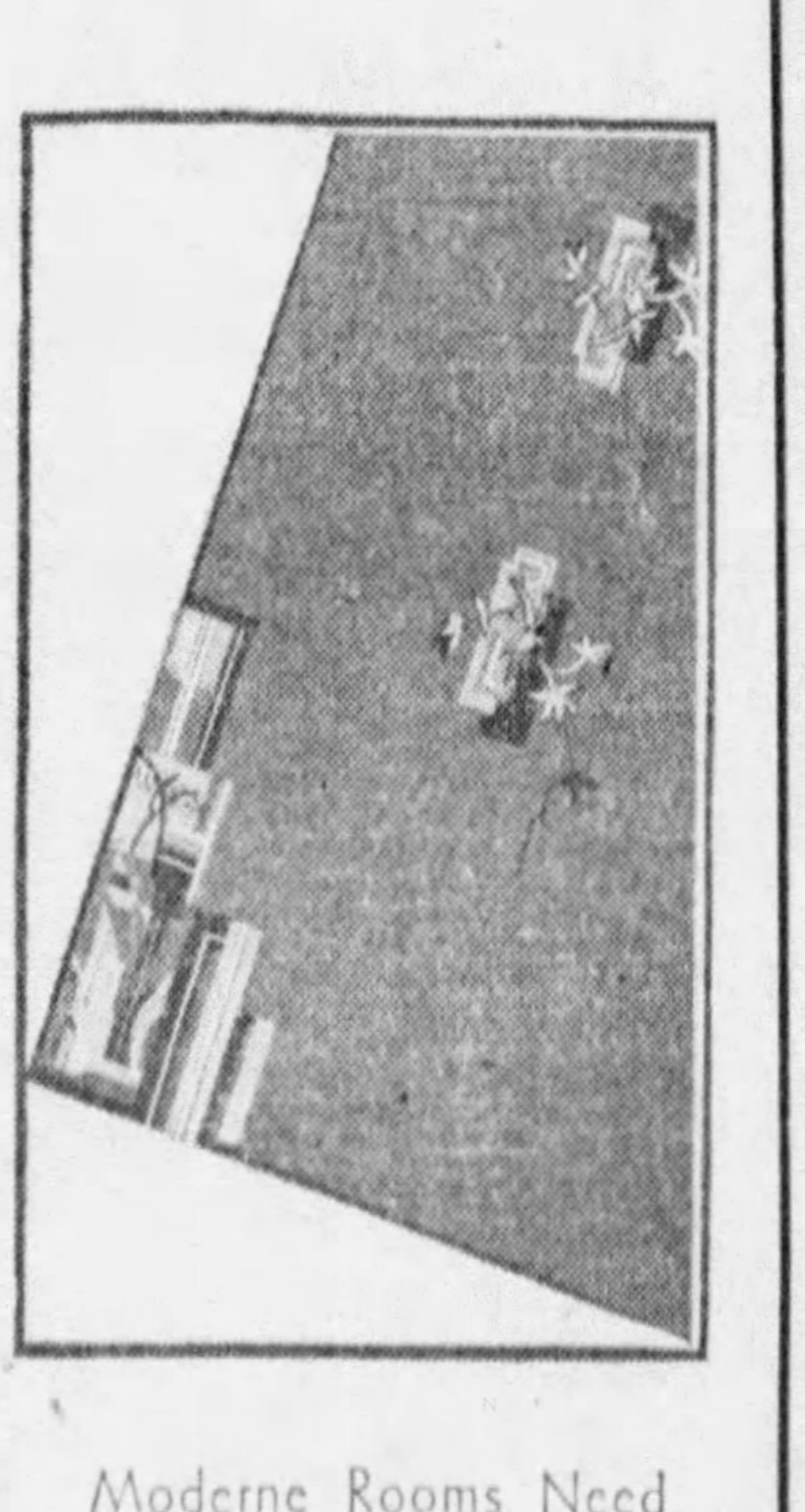

Moderne Rooms Need
MODERNE RUGS
Spear's Have the Very Newest and Original Designs at
29.50

The lowest price in town. For Bedroom, Living Room, and Dining Room, in Taupe, Walnut Brown, Rust, and Maple Tan. Deep-pile, 9x12 seamless rugs. Their quiet beauty is enhanced with slight touches of brighter color. You'll like them!

Small Down Payment Delivers

SPEAR'S

DOWNTOWN:
911-921 Penn Ave.
E. LIBERTY:
Broad and Collins
OPEN SATURDAY NIGHT

SEE OUR GRUNOW REFRIGERATOR AD PAGE 18

CLASSIFIED ADS
BUY, SELL, RENT FOR YOU

Pittsburgh Sun-Telegraph
FRIDAY, JUNE 9, 1933

COUNTY LEGION WARS ON WEALTHY TAX EVADERS

REACTIONARIES BLAMED FOR DEPRESSION

Mrs. Pinchot Asserts Employers Failed To Meet Test

PHILADELPHIA, June 9.—(AP.)—Mrs. Gifford Pinchot, wife of the Governor, says she's convinced "this is a stand-patters' depression"—the result of political and industrial leaders who failed to make adjustments necessitated by the machine.

Addressing an open air rally of textile unions last night, she declared the "viewpoint and philosophy of labor are sorely needed in government," contiuing:

"There never was a time in the history of the country when the services of the American Federation of Labor were more important to the nation."

ADJUSTMENTS LACKING

"Events of the past few years have proven beyond a doubt that this is a stand-patters' depression. It is the direct result of political and industrial leaders who are unable and unwilling to make the adjustments in our social, political and economic life that were clearly needed because of the machine.

"Labor must organize to fight for its rights. It is not enough to depend entirely upon government to get these rights for it.

RAPS BANKERS

Referring to revelations of the Senate committee with regard to J. P. Morgan Company and other bankers, Mrs. Pinchot declared organization of the working classes is needed if for no other reason than to fight the "concentration of power in the hands of a small group of bankers and industrialists."

Miss Charlotte E. Carr, Deputy Secretary of the State Department of Labor and Industry, who addressed the same meeting, said the legislative investigation of alleged sweatshop conditions has shown that "the only successful effort in Pennsylvania toward raising the $3-a-week wage in the garment industry has been made by organized labor."

She said prosecutions for violations of the labor laws where women and children are concerned have increased 60 per cent this year over 1932.

Trade Commission To Probe Cleaners

WASHINGTON, June 9.—(AP.)—The Federal Trade Commission is going to try to eliminate cut throat practices resulting from strenuous competition in Pennsylvania's dry cleaning industry.

The commission today authorized a conference of the industry next Wednesday in Philadelphia, "for consideration of unfair practices prevailing in the industry."

Sweatshop Charged To Uniform Plant

YOUNGSTOWN, O., June 9.—Accused of sweatshop methods in his pants factory making uniforms for the Reforestation Army, Sidney Moyer, secretary of the Moyer Manufacturing Company, was arrested today. Affidavits of four girls say they were forced to work from 11 to 15 hours a day.

Fire in Old Expo. Delays Traffic

Traffic was tied up late yesterday when the old Exposition Building on Duquesne way was threatened by fire. Three fire companies were summoned.

Once the scene of Pittsburgh's most colorful spectacles, the building has lately been used as a city garage.

Takes a Steady Hand to Throw Six 6's in Row

—By ARTHUR 'BUGS' BAER—

One thing we like about the senatorial investigation is the man who borrowed $666,666.

That's a tidy sum and very neat housekeeping.

It must have required a firm hand and a steady eye to prevent it from becomming $666,665 or even $666,667.

You sure are balancing the books and juggling the ink stand when you can throw six sixes like that.

And the man who did it can pour our tea any time. We know he won't spill any on the tablecloth.

He may be one of those uncanny sharpshooters who can knock the pin feathers off six gnats at a distance of 6,666 yards. Or possibly, it may be some visual defect. All he can read on an optician's chart are the sixes.

Either way it's a superb example of mathematical compound fractures.

We hope the Senators aren't holding the paper upside down. In that case it's $333,333 more.

(Copyright, 1933, Distributed by Universal Service, Inc.)

1½, Cross-Country Hiker

DOROTHY MOZZA, 19 MONTHS OLD . . TRAVELING BY BOX CAR

Miss Dorothy, pictured at Central Police Station as police fed her little family, took up a collection for her parents, Mr. and Mrs. Charles Mozza, the while social workers tried to get them transportation to Brooklyn and friends. They've hitch-hiked, box-carred from the Coast in just 18 days. This is a Sun-Telegraph picture.

BEATEN, AFRAID TO PROSECUTE

Declaring he feared he would be "bumped off," Charles Claypool, of 58 South Seventeenth street, today demurred at signing informations against Joseph Saldutte, 23, and Frank Mosey, 23, both of 106 South Fourteenth street. He finally signed at the insistance of Magistrate John J. Sweeney.

Claypool said the two prisoners were members of a gang of bootleggers. Both were held on assault and battery charges.

Wednesday night Claypool reported six men forced their way into his home and beat him, his brother, William, of 1210 Bingham street, and Steve Groskopf, 37, of 1702 Sidney street. Claypool was reluctant to tell the cause of the attack.

Policeman Slays Girl, Self in Depot

RAHWAY, N. J., June 9.—(INS.) — Patrolman William Christiansen today shot and killed his sweetheart in the crowded Pennsylvania Station here and then committed suicide with the same revolver.

M. E.'S AWAIT PULPIT CHANGES

Ministers attending the Pittsburgh conference of the Methodist Episcopal Church today were speculating on changes in ministerial assignments to be announced by Bishop A. W. Leonard tonight.

While no intimation was given, it was generally regarded by those attending the sessions in the Bellevue church, that the Rev. H. A. Welday, pastor of the Sewickley M. E. Church, would be transferred. Recently differences developed during the election of trustees. Several of the old trustees were voted out of office.

Late today the conference was to vote on whether to change the conference sessions from June to October.

E. L. Kidney, of Bellevue, and F. G. Moorhead, of Beaver, were elected trustees of Allegheny College.

The ministers yesterday voted to pay 2 per cent of their salaries toward a pension fund for retired preachers of the conference.

TOWNS PROTEST COMMISSARY RELIEF

Musmanno, Priest Hit Welfare System in Tarentum Area

Protest against the commissary system in force in the Tarentum-Brackenridge-Natrona district was under way in that part of the Allegheny valley today.

Aim was to force the State Emergency Relief Board to install a food order system like that used in the rest of Allegheny County.

Two thousand residents of the district heard County Court Judge M. A. Musmanno and the Rev. Father C. F. Orlemanski speak against the system at a meeting at Riverview Park last night.

That bad food is served and that persons drawing relief are subjected to humiliation, tending to break down the morale of the community, and that the legitimate profit of local merchants is being diverted were the principle plaints.

EXHIBIT 'BAD' FOOD

Bad frankfurters and bad eggs were exhibited by P. Morawski, unemployed West Natrona laborer, as having allegedly been served by the commissary.

Another unemployed man, A. J. Reighard, displayed a shirt he claimed had been issued to him by the commissary, made of pieces of sugar sacking with the printing still visible.

Among Musmanno's remarks were:

"If there are three adults and two children in the family, this family is given food for five adult persons and the food may be of a texture or substance entirely too heavy or coarse for the infants or children.

"There is no attempt to vary the articles of food.

"They (families) must cart their products home through the streets, advertising their poverty."

PRIEST SCORES PINCHOT

Father Orlemanski attacked Pinchot with a quotation from State Senator James J. Coyne that:

"'The Governor's bullheaded. When a racket's to his advantage, he favors it. When it's to someone else's advantage, he opposes it.'

"The Governor has failed in his relief promises as he has failed in all his promises for 20 years.

"The commissary is serving food that any local grocer would be put in jail for passing out."

$50 in Prizes Weekly for News Tips

Are you alert? Do you wish to make your alertness pay? The Sun-Telegraph is presenting the opportunity. Every week it is offering a total of $50 in prizes for NEWS TIPS telephoned to the News Tip Editor, Grant 6500.

If you know of an accident, of a business merger, of a big building project—that is NEWS. Watch especially for unusual stories about children and animals and for stories that lend themselves to interesting pictures.

For the best exclusive news tip of the week $15.00 will be given, for the second best, $10.00, and for the next 25 best, $1.00 each.

PHONE NEWS TIP EDITOR, GRANT 6500.

Bees in His Bonnet, Bees in a Box—

Photo by Pittsburgh Sun-Telegraph.

LOUIS L. KAUFMAN . . . THE GLOBE TROTTER AT HIS NEW 'RACKET:' "BEE CATCHER, INC."

Epic of Globe-Trotter Versus Bees and Baron

(EDITOR'S NOTE: The Sun-Telegraph's radio globe-trotter, Louis L. Kaufman, in a weak moment volunteered over WCAE-WJAS to hurry right out to capture any swarm of bees that might be bothering the citizenry in the "epidemic" of bees-at-large in various pats of the city. Then someone urgently telephoned him—Here is his story.)

By LOUIS L. KAUFMAN

Hello, ladies and gentlemen:

So you thought I couldn't take it. Thought the old lion-tamer just was talking big and the only bees he was familiar with were those in his bonnet. Thought that it was just the old bananna oil, eh?

The picture tells the story.

Just a gag, you said, well Mrs. R. Y. Swanton, of 421 South Pacific avenue, tried the police and they were powerless. So, in desperation she didn't worry about our sincerity, she gave us a call and now her words of praise are a glowing testimonial.

They laughed when I sat down at the piano. You remember me, Addison Simms, of Seattle. Bring on Baron Munchausen.

Not one of his most daring escapades can compare with the suspense and drama attendant to the capture and subjection of a swarm of angry bees. Just another high spot in the career of a great adventurer who already has behind him thrilling experiences with lions, ferocious dogs, goats, canaries and carrier boys.

What is the secret of my success?

Patience, long study into the habits of the Queen Bee and her family and a determination to succeed no matter what the cost.

Close observation of the insect taught me that objects were not discernible to them, but movement was.

So with slow motion deliberateness I approached the bees salving them with a honeyed tongue, gained their confidence, directed them into a bushel basket from whence I poured them onto a white spread in front of a makeshift hive. Hammered the hive; the vibration was like a code signal welcoming the buzzing fliers to their new drome.

A sad accident prevents me from filling future engagements of the same kind. Some one took advantage of my innocent nature and called me out on a job. They weren't bees. They were hornets. Oh, the nasty hornets.

Lost Pet Turtle Found Safe in Furnace

"Wimpy," the family turtle, was missing from his bowl at the Ellsworth home, 903 Fryer avenue, Bridgeville, yesterday morning. The children, Virginia, 12; Esla, 8, and Jeanne, 4, began a house-wide search. But "Wimpy" couldn't be found. It looked as if somebody in the neighborhood was having soup.

Last night Mr. Ellsworth decided to clean the furnace pipes, and while dumping the soot from one found "Wimpy." He was pretty well fagged out, but a little fresh water and "Wimpy" was O. K. again.

OFFICER ROUTED BY BEES

Bees, irritated by the hot weather, were on the move in Pittsburgh today.

A swarm took possession of Cornerman Walter Wojciechowski's platform at Smithfield street and boulevard of the Allies. Neither motorists nor pedestrians lost any time in getting across the intersection.

For a time it looked as if the swarm was going to No. 1 Engine Company, 344 Boulevard of the Allies, and firemen became interested.

Yesterday a queen and her swarm dropped through a vent pipe into a bathroom in the home of Harry James, 316 Virginia avenue, Mt. Washington.

Members of the family called police, and Patrolman Terry McCann coaxed the queen bee into a box. Her loyal cohorts followed and were carried away.

GIRL, 14, FACES 'CHAIN' TRIAL

Charged with assault and battery in connection with the "chaining" of a 3-year-old ward in the home of Mrs. Mary McCarthy, of West View, a 14-year-old daughter of Mrs. McCarthy will be arraigned before Judge Benjamin Lencher Wednesday.

The girl's mother was arrested last Wednesday on charges of assault and battery and cruelty to a minor child.

According to detectives, the child was "chained" in a hot attic until she fainted because she mispronounced words in her prayers.

51 POSTS HERE OPPOSE VET RELIEF CUTS

Demand Wealthy, Not Disabled Men, Bear Economy Burden

Aroused by the "corruption and graft of super-rich income tax-evading war profiteers," 51 Allegheny County American Legion posts today were demanding that tax exempt investments be eliminated as means of attaining the governmental economy sought through curtailment of disabled veterans' benefits.

Plans for local congressmen to be invited by special messenger to attend a meeting with veterans and reveal their attitude of the economy act vote also were contemplated in a resolution adopted by the legion's county executive committee. The resolution was presented by the Allegheny Post.

A second action seeks a liberal interpretation of the bill eliminating non-service disability benefits in cases of permanent and total classification.

STRIKE AT CORRUPTION

Striking at corruption of public officials, the legion charges:

"The American World War veteran who fought to uphold the high ideals of justice, freedom and democracy has been disillusioned by the corruption and graft of super-rich, income tax evading war profiteers who corrupt and connive with public officials to legislate laws for their special benefit to the detriment of the American people and the disabled veteran."

Such organizations as National Economy League were condemned as follows:

"The same super-rich income tax evaders organized and financed hirelings into an organization who employed the best publicity experts in the country to mislead the American people with propaganda regarding payments to the disabled veterans, and are now engaged in an effort to shift the nation's obligation of the veteran to the small consumer and to the small property taxpayer of local communities.

"The main burden of economy in government has been placed on the shoulders of those disabled veterans who are least able to bear it, while the super-rich income tax evading war profiteers and tax exempt bondholders who profited by the war and accumulated their wealth as the result of the war, still receive huge subsidies in and further profit by paying no tax on this huge income."

THE LEGION'S DEMAND

The resolution demands:

"Those who profited by the war and now are holders of interest bearing tax exempt bonds share an equal burden of econ-

(Continued on Page Twenty-two.)

CHAMBER BACKS RECOVERY ACT

The board of directors of the Chember of Commerce yesterday adopted a resolution declaring that the Chamber is in full sympathy with the avowed purpose of the National Industrial Recovery Act, "to encourage national industrial recovery, to foster fair competition, and to provide for the construction of certain useful public works."

The resolution declares that the Chamber "welcomes the spirit of this act in its endeavor to encourage and promote the self-regulation of industry," saying:

"We pledge our hearty support to the President and the Congress in every rehabilitation step that tends to promote the public interest and prevent unfair competition."

Woman Legislator Commits Suicide

MUNICH, Germany, June 9.—(AP.)—Antonie Pfuelf, Socialist member of the Reichstag, was found unconscious in bed today and subsequently died in a hospital. Police said she had committed suicide. She was 55.

WILL ROGERS SAYS

BEVERLY HILLS, Cal., June 9.
To the Editor, Sun-Telegraph:

All I know is just what I read in the papers. I see where they are not going to discuss the war debts on account of it being rather embarrassing to discuss 'em on the day they are due. They are just going to make out like nobody is paying any attention to 'em and Europe won't be.

They talked about how fast Roosevelt got things done. Congress is going to make a snail out of him. They are going to undo in 10 days what it took him 10 weeks to do.

Will Rogers

Yours WILL.

(McNaught Syndicate.)

LINED STREETS CHEERING A HERO OF OLD: HANS WAGNER THE DAY'S TOAST

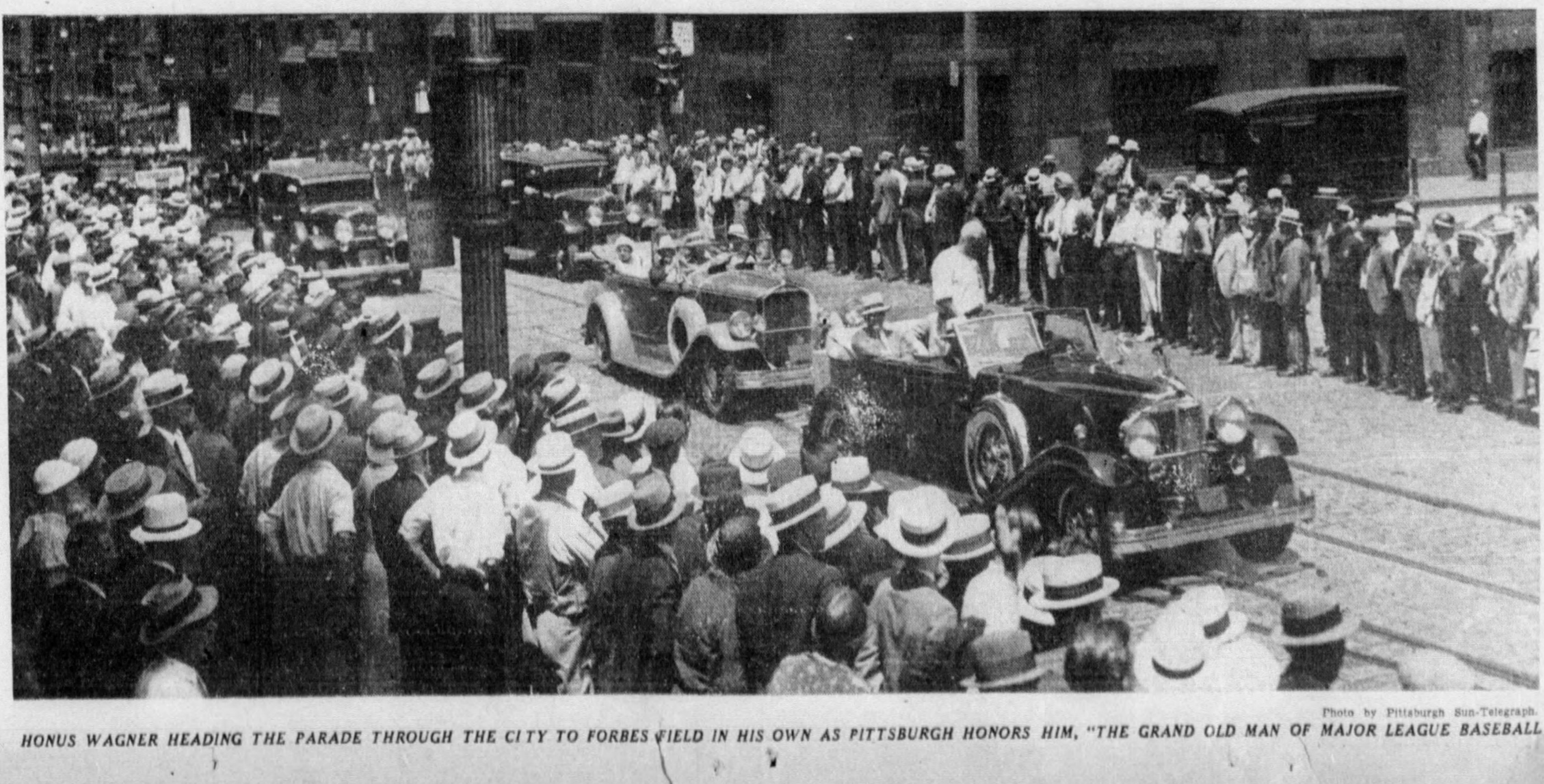

Photo by Pittsburgh Sun-Telegraph.

HONUS WAGNER HEADING THE PARADE THROUGH THE CITY TO FORBES FIELD IN HIS OWN AS PITTSBURGH HONORS HIM, "THE GRAND OLD MAN OF MAJOR LEAGUE BASEBALL

WIZARD STOPS BULLET WITH HIS TEETH

By IRVING NEWMAN
Staff Correspondent.

BEAVER FALLS, Pa., June 9.—Today they are still talking about Anneman's bullet-catching act. Even the magicians admit they have seen nothing quite so sensational as the convention of the International Brotherhood of Magicians meets for a third and last day.

Yesterday Theodore Anneman, of Waverly, N. Y., issued the statement that he would catch in his teeth a bullet from any high-powered rifle fired at him point blank.

Skeptical newspapermen borrowed a .45-caliber rifle from the collection of even more skeptical Police Chief Fred Shaner, of Beaver Falls.

The performance was witnessed by magicians and townsfolk, while local officials and state highway patrol officers acted as attesting committee. A physician and an ambulance stood by as a precautionary measure. The bullet and shell were both marked for identification by the committee.

UNHURT BY BULLET

The gun was fired at Anneman, he fell to the ground, arose, and the marked bullet, scarred by the rifling of the gun, dropped from his mouth.

Unhurt by the bullet, Anneman's arm and hand were injured in the fall. He was placed under a doctor's care at his hotel.

This is the same trick in which William Robinson ("Chung Ling Soo") lost his life in London in 1918.

At last night's public entertainment in the high school auditorium, T. H. Kennedy, wealthy Bradford oil man, befriended a group of urchins who gazed longingly at the crowds entering for the show. They told Kennedy:

"We want to see the magicians, but we haven't any money."

Kennedy bought 25 tickets, distributing them to the children.

BOY SHOWS SOME TRICKS

A feature of the amateur contest today was a performance by 17-year-old Johnny Morrison, of Baden, Pa. This lad, a protege of the Pittsburgh magicians, presents only tricks which he himself has invented and built. Many of the older men admit he has given them new ideas.

Following the show in the high school tonight, the 400 magicians will pack their egg bags and black-art tables and return to their widely scattered homes.

The hotel bellboys won't be sorry. They have seen that vanishing quarter trick often enough.

LEGION WARS ON EVADERS

(Continued from First Page, Second Section)

omy in government. Unless disabled veterans are adequately provided for, we advocate abolition of the tax exempt feature of all war bonds and the issuing of currency to gradually retire war bonds in order to make the economies, if necessary, to provide for those who sacrificed their health and happiness in the interest of American ideals."

Economy Act Change Aid Veterans Here

Modification of the veterans' allowance reduction means an approximate increase of $73,934 for Western Pennsylvania and the Panhandle counties of West Virginia over the total permitted under the economy act.

The estimate today was cited by E. R. Benke, manager of the Veterans Bureau here. The Bureau serves veterans of 31 Western Pennsylvania counties and four in West Virginia.

Exact figures were not available, Benke said, since the office still was readjusting cases according to the rulings of the economy act. With the modifications announced yesterday, a complete revision will be necessary if the change becomes permanent. The estimated increase included both service and non-service disability cases.

Approximately 2,185 cases will be disallowed from the service connected cases, leaving 7,196 veterans to receive benefits. The economy act reduced the average benefits to $24 monthly. The modification offers a $9 increase, or $33 monthly.

The bureau had 14,803 non-service disability cases on its record May 31. The new ruling, effective July 1, reduces this to approximately 917. Benke said these cases represent permanent and total disability. Under the economy act, their monthly benefits would have averaged $20. The modification increases it to $30.

Collins Appointed Vet Representative

John W. Collins has been appointed representative of the Spanish-American War Veterans' organization in the Veterans' Administration, House Building, according to an announcement from Washington.

Collins is liaison officer of the Department of Pennsylvania, United Spanish War Veterans. He will present claims of the Spanish War Veterans before the veterans' administration.

Schugar Club Will Honor Graduates

The Ralph Schugar Club will honor two of its members, Charles D. Simon and Edward E. Wittlin, tomorrow night in the home of Mr. and Mrs. Ernest Prince, Beechwood boulevard. The honor guests have received Bachelor of Science degrees in the School of Business Administration, University of Pittsburgh.

MAGIC! CHAMPION RABBIT-PULLER-OUT

OTIS MANNING, 20 BILLY RUSSELL

Mr. Russell, Batavia (N. Y.) old-timer at the magicians' convention at Beaver Falls pulling rabbits—one after another—from his "production cabinet." But like all the other magicians there, he had to buy or borrow his rabbits from young Mr. Manning, young magician who bought up every one he could find in the Beaver Falls neighborhood. This is a Sun-Telegraph picture.

EPPY FINED $3 FOR THREAT TO DOUGLAS

It cost Henry (Young Eppy) Epstein $3 when arraigned on a charge of threatening John Douglas, Jr., in his American Hotel Supply Corporation warehouse at 210 Penn avenue.

Before Magistrate John J. Sweeney in night court, Douglas testified Eppy threatened to bomb and burn the place and kill everybody there.

Sub-Patrolman Ralph Bartlett, hired by Douglas to guard his beer warehouse, testified he fired a shot into the air to stop Eppy's flight.

Eppy was captured, the officer testified, when his car was wedged in Water street traffic.

DEFENSE NOT HEARD

Eppy was fined on the grounds that he had no business near the Douglas warehouse. Eppy's defense wasn't heard by Magistrate Sweeney, who averred he knew both plaintiff and defendant well.

While Magistrate Sweeney reviewed the testimony, Young Eppy frequently interrupted with:

"The cop's a liar."

TROUBLE OVER CHECK

According to Douglas, the trouble began when he stopped payment on a check because 18 cases of Eppy's beer was not licensed by the government.

Douglas testified several cases of beer which he said had been stolen from his warehouse by Eppy has been returned to him by deputy sheriffs yesterday.

Douglas testified Eppy told him:

"I'll take the beer again. I'll bomb and burn the place and kill everybody there. Capone is gone, and I am taking his place."

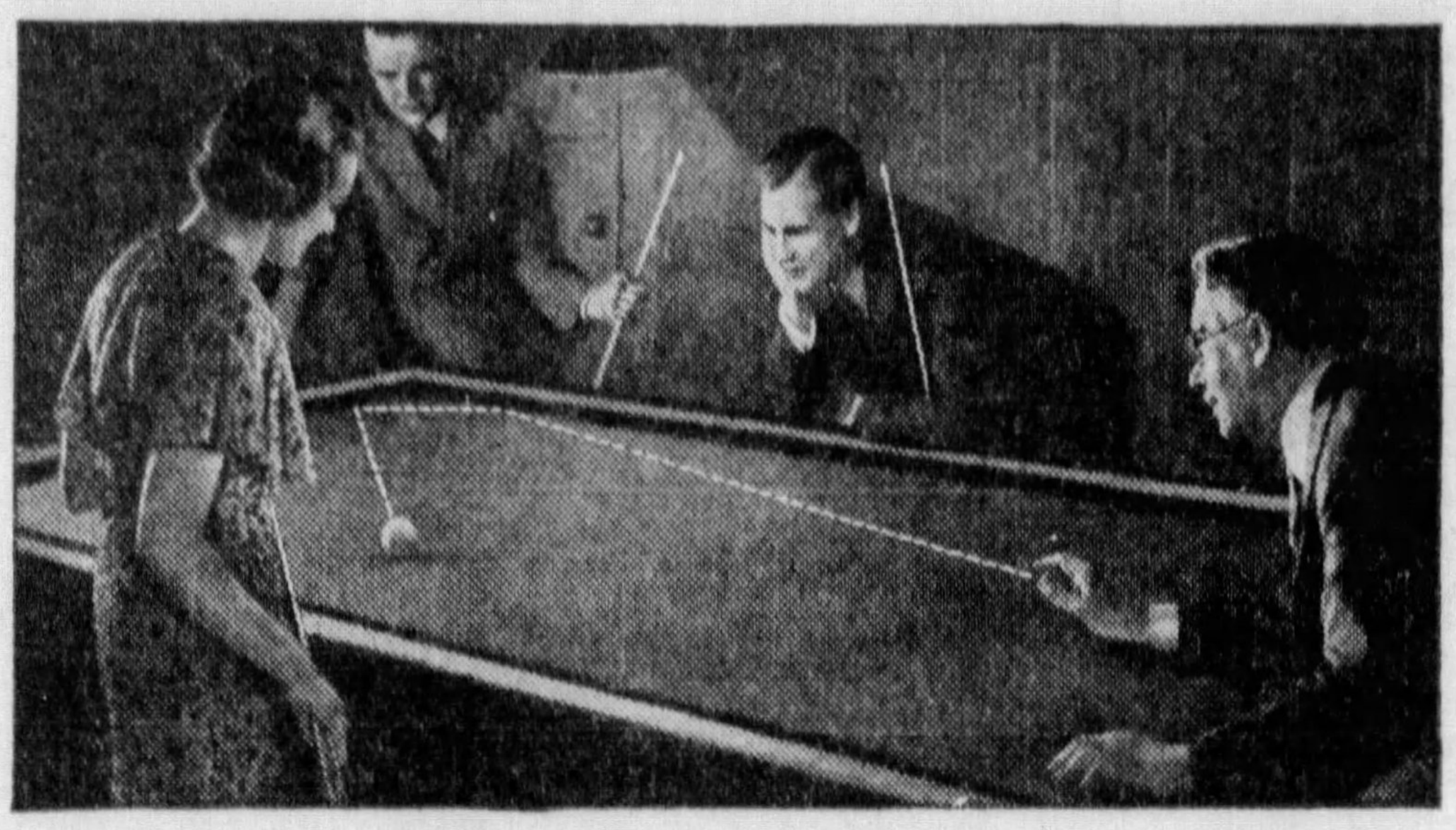

Billiard cushion shows why *fresh Gulf gas is better*

"See," . . . says the scientist, "the newer and livelier the billiard cushion, the more pep it gives the ball. Gasoline is like that—the fresher it is, the more pep and power it gives a car."

AS GAS grows old it gets STALE . . . weak.

That's why it pays to get FRESH gas. And Gulf gas is *always* fresh. It's delivered fresh to every Gulf pump. *And it stays fresh longer because Gulf's exclusive R-D-R process actually delays deterioration.*

So get Gulf Gas—Fresh Gas. It gives more mileage. More power. It burns cleaner—knocks less—and gives you a faster start. Try a tankful today! No extra cost.

© 1933, GULF REFINING CO., PITTSBURGH, PA.

★ TUNE IN ★
Gulf Headliners
Will Rogers
and Irvin S. Cobb
Sunday, Wednesday and Friday
9 P. M.—E. D. S. T.

that good Gulf gasoline—{ALWAYS FRESH! NOW LUBRICATED!

GULF

...a cigarette like this is worth sitting up nights for!
Chesterfield CIGARETTES
LIGGETT & MYERS TOBACCO CO.
CHESTERFIELD
they're milder
they satisfy!

© 1933, Liggett & Myers Tobacco Co.

NUNS ORGANIZE ALUMNAE AT UNIVERSITY

The first alumnae body to be composed solely of nuns has been formed at Duquesne University and will be known as the Sisters' Alumnae. The organization is unique in the history of education.

The Sisters' Alumnae will bring hundreds of graduates in direct contact with Duquesne University and through them more than 2,000 sisters who are teachers in the diocese of Pittsburgh, as well as those outside, will find it possible to avail themselves of the co-operation the university will provide for teaching sisters.

The Very Rev. J. J. Callahan, president of Duquesne University, was chosen honorary president of the alumnae. The officers of the organization, an integral part of the university alumni, are: Sister M. deChantal Mulligan, O.S.U., M. A. '27, president; Sister M. Rosalia Luther, O.S.B., M.A.Mus. '33, first vice president; Sister M. Gonzaga Niederberger, O.S.F., M.A. '28, second vice president; Sister M. Philip Neri McCarty, O.M., M.B.A '32, secretary; Sister M. Annunciata Sohl, O.D.P., M.A. '32, treasurer.

President deChantal appointed the following committee to draft a constitution and by-laws for the society: Sister M. Greegory Farrell, S.C., Ph.D. '20, chairman; Sister M. Carmel McFadden, S.S.J., Sister M. Paulinus Nolan, S.S.J., Sister M. Rita, S.S.Sp., and Sister M. Electa, H.F.N.

15 NEW RADIO POLICE AUTOS

The city's fleet of police radio automobiles was increased to 47 today with the addition of 15 new machines.

The police cars also were equipped with new armament, including a new shield capable of stopping machine gun bullets, and the latest type of machine guns.

The new equipment was demonstrated at Schenley Oval yesterday. Mayor John S. Herron, Public Safety Director Harmar D. Denny, Jr., Police Superintendent Franklin T. McQuaide, and Capt. Robert L. Agee, of the St. Louis police, were present.

Patrolmen will be taken from beats to operate the new cars, each of which will carry two men. There will be no additions to the payroll.

Capt. Agee, here to visit a daughter, Mrs. Harry Taylor, 7635 Frankstown avenue, was the guest of Superintendent McQuaide at the Schenley Oval demonstration and at a police league baseball game at Max Leslie Field, Lawrenceville. He said St. Louis' police radio system is more extensive than Pittsburgh's.

GIRL INJURED IN COLLISION

Injured last night when the automobile in which she was riding collided with another, Miss Margaret Hunkele, 19, of 1358 Hawthorne avenue, was taken to St. Margaret's Hospital.

John Henn, 46, of 3404 Penn avenue, who drove the car in which Miss Hunkele was a passenger, and Phillip Polk, 53, of 5101 Carnegie avenue, driver of the other car, were arrested.

Joseph Simms, 7, of 800 Brightridge street, was treated for contusions and bruises on the right arm at the Presbyterian Hospital yesterday after he was struck by an automobile at Brighton road and Brightridge street. Chester Ackerman, 21, of 842 Maginn street, the driver of the car, was arrested on a reckless driving charge.

PITTSBURGHERS TO BE HONORED

Two Pittsburghers are among the five distinguished persons on whom Allegheny College wil confer honorary degrees at its One-Hundred Eighteenth annual commencement next Monday.

L. Warrington Chubb, research scientist and head of the Westinghouse laboratories, will receive the degree of doctor of science. Adna Wright Leonard, resident bishop of the Pittsburgh conference of the Methodist Episcopal Church, will receive the degree of doctor of laws.

Lorado Taft, famous sculptor, will be the principal speaker at the commencement exercises.

G. A. R. PARADE WEDNESDAY

A parade Wednesday afternoon and a "camp fire" that night in Memorial Hall will mark the annual encampment of the Department of Pennsylvania, Grand Army of the Republic, and five affiliated organizations. Mayor John S. Herron will address the encampment Wednesday morning at headquarters in the Hotel William Penn.

Dr. Ben G. Graham, school superintendent, will speak Monday night in Memorial Hall, when a pageant, "Ritual in Citizenship," will be presented under auspices of the Board of Education.

NEW POLICE ARMAMENT

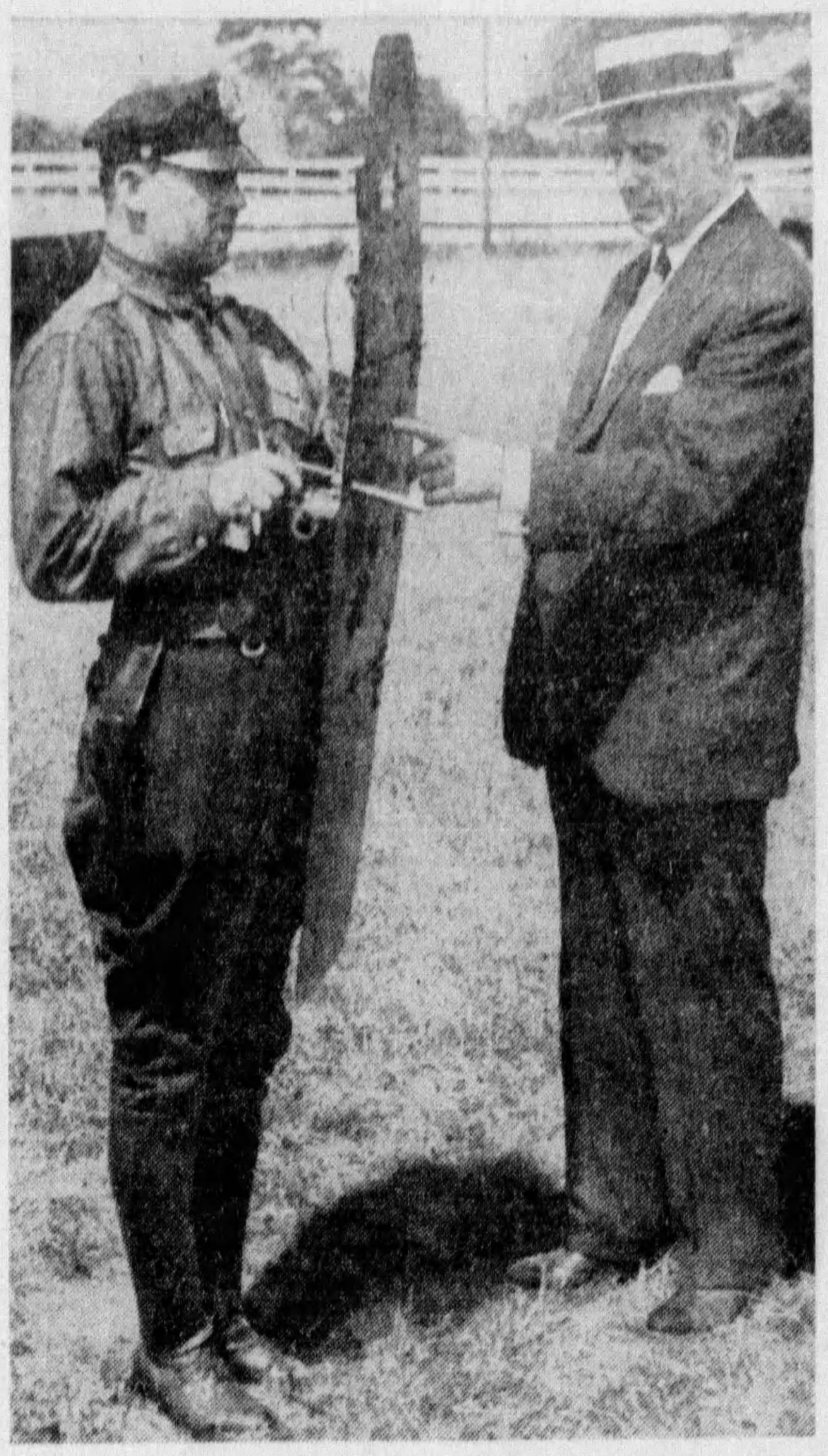

PATROLMAN J. W. THOMPSON **MAYOR JOHN S. HERRON**

Mayor Herron inspecting the new 19-pound steel shield for use by the city police. He's looking at a dent made by a bullet that failed to go through. This is a Sun-Telegraph picture.

Muhlenberg College Debates Co-ed Plan

ALLENTOWN, Pa., June 9.—(AP.)—The trustees of Muhlenberg College have under consideration a petition urging that the institution be made a co-educational institution.

It was submitted to the 189th annual convention of the Lutheran Ministerium of Pennsylvania in Bethlehem today by 30 lay delegates.

Cookies
Um-m-m-m-licious
2 lbs. 25c
For breakfast, luncheon, afternoon tea or a midnight snack! Eight tempting varieties. Made the way Mother used to make them—by the Butternut Baking Company—for us!
UPPER LEVEL
GIMBELS DOWNSTAIRS STORE

:: 98 out of 100 women report benefit ::

"My daughter is fifteen. When she came to womanhood she was not very well. A friend of ours told us about Lydia E. Pinkham's Vegetable Compound and she took five bottles. It helped her nerves wonderfully. She is stronger in every way. We think that your Vegetable Compound is a wonderful medicine for young girls. I am glad to recommend it to other mothers with ailing daughters."—Mrs. Mary Baird, Washington, D. C.

Get a bottle from your druggist today. Excellent for girls and women who are nervous and rundown.

When Your Daughter Comes to Womanhood

Most girls in their teens need a tonic and regulator. Give your daughter Lydia E. Pinkham's Vegetable Compound for the next few months. Teach her how to guard her health at this critical time. When she is a happy, healthy wife and mother she will thank you.

"I felt weak and tired even though I went to bed early. My complexion was sallow. My face was thin and peaked. My nerves were ragged and I was hardly able to go to work. I read about Lydia E. Pinkham's Vegetable Compound in the paper and wondered if it would help me. After the first bottle I noticed a change. Others saw it too and remarked about it. Now my nervous headaches are gone, my complexion is lots nicer and I can work every day. It is a splendid medicine for girls." — Delmare Carpenter, 216 Grant St., Iowa Falls, Iowa.

TRY LYDIA E. PINKHAM'S SANATIVE WASH
A cleansing, healing antiseptic and deodorant for vaginal douches.

Lydia E. Pinkham's Vegetable Compound

GIMBELS DOWNSTAIRS STORE

Pure Silk Undies & Slips
$1
Lovely soft pure silk, bias cut slips in lovely lace trimmed styles. Full 47 inches long. Sizes 34 to 44. Also beautiful silk chemise and dancettes with dainty lace and embroidery trims. White, flesh and tea rose. Regular sizes.
Wms. Novelty Pajamas $1
For beach or lounging. Twin prints, stripes, dots and rainbow effects. Wide trousers and puffed sleeves. Sizes 16 and 17.
Wool Bathing Suits 1.94
100% all-wool, new 1933 novelty styles. Smooth fitting, new low backs. Jade, royale, canary, jockey, poppy and black.
Bathing Shoes... 59c and 79c
Bathing Caps... 35c and 50c
DOWNSTAIRS . . . UPPER LEVEL

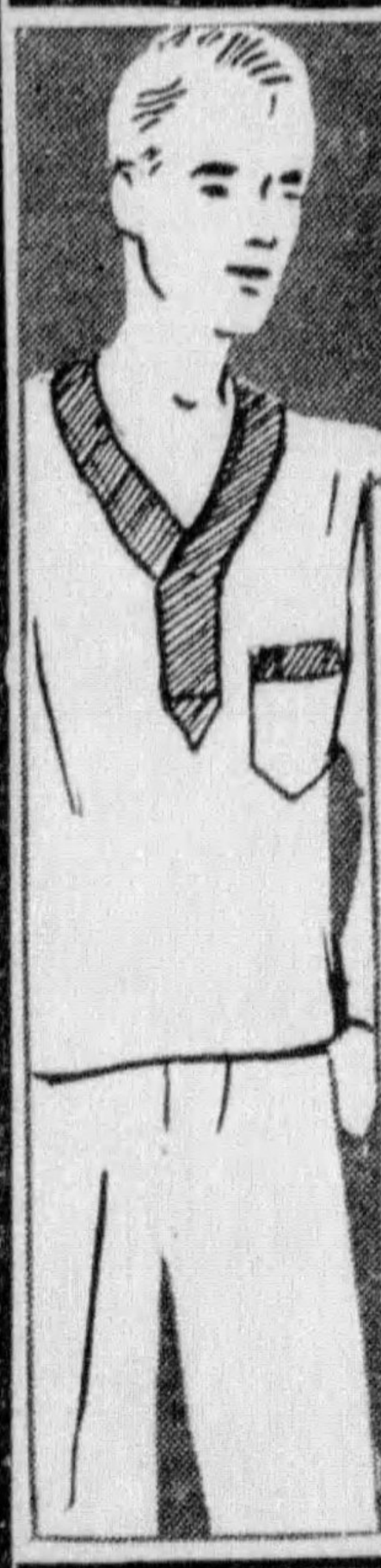

Men's Broadcloth Pajamas
69c
Usual 89c grades! Plain and striped effects, full cut; of fine quality broadcloth and fast color. Coat and pullover styles. Sizes A, B, C, D. Also nightshirts in the group, 16 to 20.
Men's Sleeveless Sweaters 69c
100% all-wool in the latest colors for Summer. Regularly 89c. Sizes 34 to 42. Excellent values for tomorrow!
DOWNSTAIRS . . . UPPER LEVEL

Clearance! Men's Suits
$5
It's our policy to clear stocks at this time of year. These have been here too long. You get them tomorrow at ⅓ to ½ off their original prices!
3-Piece Business Wool Suits!
2 and 3-Piece Linen Suits!
Browns and grays, all desirable patterns, but not in all colors and sizes. Sizes 34 to 44 in the group. All sales final.
DOWNSTAIRS . . . UPPER LEVEL

City's Lowest Prices Boys' Wear
White or Striped Slacks 94c
Good pre-shrunk fabric. Smartly tailored with cuffs. For tennis, golf or vacation wear. 8 to 20 years in the lot.
79c Linen Knickers 55c
Well-tailored of fine imported linen. Full cut and comfortable. Also in khaki. Sizes 8 to 16 years.
55c Broadcloth Shirts 39c
Lustrous, fine-count quality, all full cut. White, blue, tan and green. Also fine fancy novelty shirtings. Sizes 8 to 14½. Button-ons, 5 to 9 years.
DOWNSTAIRS . . . UPPER LEVEL

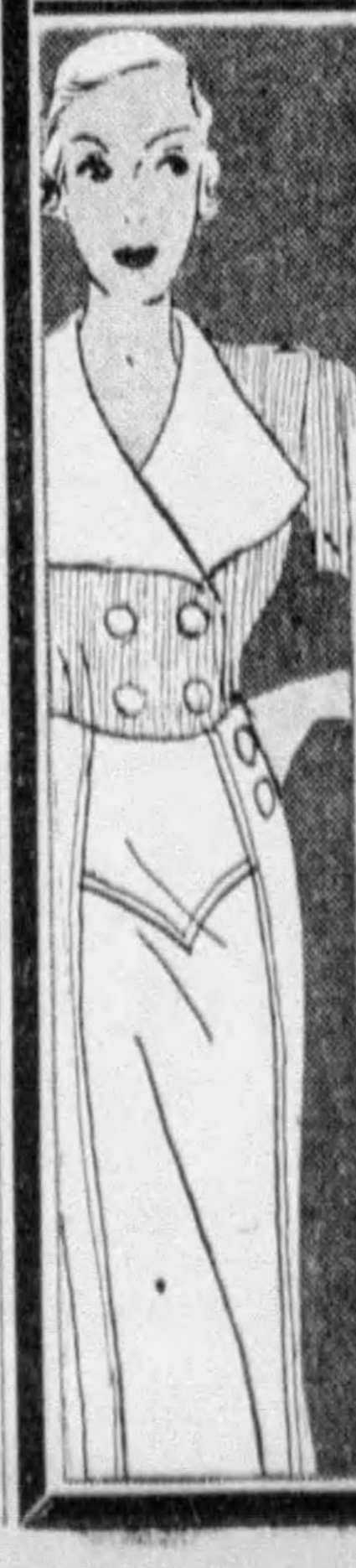

Misses' 2-Piece Suits
1.98
Every kind you want for Summer—striped shirting, pique, corbet cloth and linen and pique combinations. Featuring the Ruth Etting pleated front blouses and the popular Lupe Velez linen and pique combinations. Washable. Sizes 14 to 20.
White Pique Dresses $1
For tennis, golf, all kinds of sports. Suntan backs, bunny ear tie shoulders and some with cape sleeves and square necks. Sizes 14 to 20.
DOWNSTAIRS . . . LOWER LEVEL

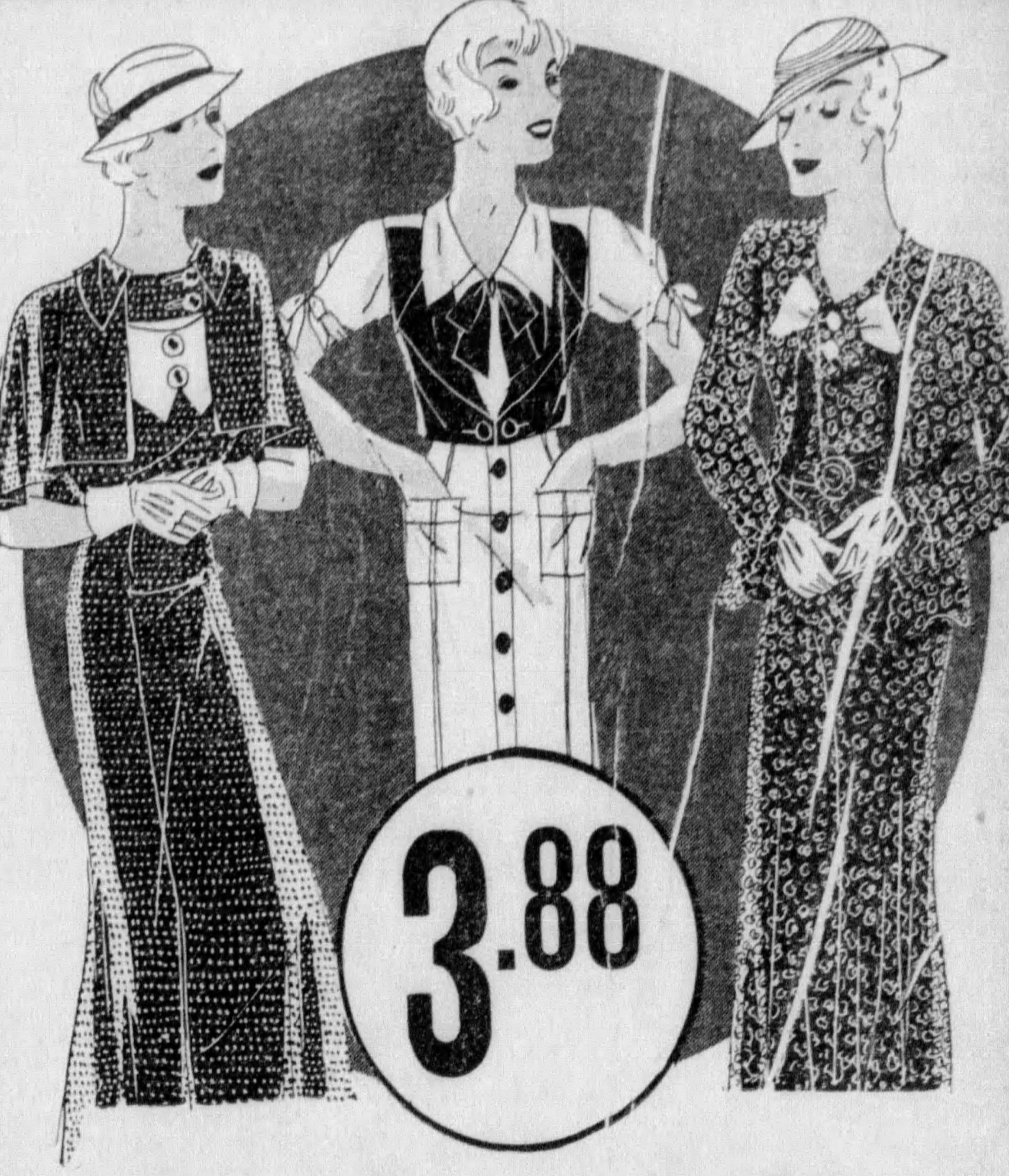

3.88
Sale! Gorgeous Silk DRESSES
It starts tomorrow! Simply impossible to explain how much MORE than $3.88 worth of actual value there is in every costume. Impossible to describe the beauty, the variety, the smartness, the quality of these thousands of brand new dresses. Yes, it IS possible for you to own glorious clothes this Summer at this almost unbelievably low price!
All These Grand New Fashions
Silk Crepe Jacket Dresses! Sheer Prints!
Sheer Prints with Coats! Acetate Silk Crepes!
Washable Crepe Cape Dresses! Stripes!
Wrap Around Prints! Puffed Sleeve Checks!
Tie Back Models! Pastel Wash Crepes!
Misses, 14 to 20, and Women, 38 to 52
GIMBELS DOWNSTAIRS STORE . . . LOWER LEVEL

Smart White Summer Hats
$1
You'll want to wear white with almost every Summer costume—and you can! Here are piques, crepes, linens and novelty straws. With small brims, medium brims and large brims. Also smart turbans. Just the hats for vacation and town wear. All headsizes in this selection tomorrow.
GIMBELS DOWNSTAIRS...UPPER LEVEL

Women's $2.98 to $3.98 Shoes
1.98 Pair
Fashion points you wouldn't imagine finding for just 1.98! White shoes of soft, pliable kid and fine grain calf. Spectator sports ties and pumps. Dressy ties and street oxfords. Including plenty of beige calfs and patent leathers.
All made by a well-known manufacturer to sell at higher levels, they have come to us for this sale tomorrow because we took every pair he had on hand. Don't miss getting two or three at this amazing price! Sizes 3 to 8.
Included in This Sale Are Nationally Known Arch Shoes —Sizes 4½ to 9, AA to D
GIMBELS DOWNSTAIRS STORE UPPER LEVEL

TELL IT TO ELSIE -:- -:- Follow This Unusual Feature Day by Day -:- -:- By ELSIE ROBINSON

Adopted Children Present Perplexing Question

Should adopted youngsters be told they're adopted?

There's Mavis, who never knew her own dad and mother, but whom Dad and Mother Rogers have taken to their lonely hearts. They love her. They want her to feel that she is theirs. They have a horrid dread of her learning, some day, that she doesn't really belong to them.

And there's Cousin Louisa—who insists that they should tell her all about it, for—

But read it for yourself, and then tell us what you think.

Dear Miss Robinson:

Will you please help my husband and me to decide a question that has been agitating us of late? We just don't know what to do. Our own feelings in the matter are so different from what we are told that it all leaves us completely muddled.

You see, five years ago we adopted a little girl. We had no children of our own, and the doctor insisted that I was not strong enough to ever bring a really healthy child into the world. So when we had a chance to get a lovely little girl, whose mother had died when she was just a tiny baby, we took her.

At first it was, frankly, just an experiment. We didn't know whether it would work or not. But it has. Mavis is six now and we adore her. We feel toward her just as if she were truly our own. We couldn't love her any more than we do—and we want her to always feel that she belongs to us, too.

And since quite a number of people know that she is adopted, we really live in dread that someone will tell her. I think it is quite likely that the older children in the neighborhood know she isn't really ours, too. Next fall she will be going to school, and I dread it. So does my husband.

ADVISED BY COUSIN

You know how children are; how they really do love to say catty things to each other sometimes. I am afraid some of them will twit her about "not really belonging" to us. I know that would destroy the beautiful relationship that we have with her now. I couldn't bear to have her grow up feeling that we weren't really her folks, and maybe that she didn't have to be guided by us on that account.

And now, on top of all this worry, comes my cousin, Louisa, and tells us that it is our duty to tell her, ourselves, that she is really an outsider.

Oh, please help me. What do you think? Should we tell her? How can we, ourselves, destroy her belief that she is ours?

MINA ROGERS.

Shall you tell her?

Probably there will be plenty of folks who will disagree with me, but I think you should, my dear. Nor does that telling need, after all, to "destroy" her sense of being yours, providing you go about it in the right way. Indeed, if you do it tactfully and easily, it will be the very best way to bind her closer to you.

BE TACTFUL

You don't need to tell her that she doesn't "belong." Instead you can save her pride by telling her that you specially chose her to be your little girl because she was the little girl you wanted.

Make her feel that she belongs to you even more than if she had "just happened" to come to you, like most little girls and boys do. If you put it to her that way, nothing that the other youngsters may say to her can ever hurt her.

On the other hand, if you don't tell her, they may give her a hurt that she'll never get over. Or even if they don't someone, years from now, may tell her, and shock her into feeling that she doesn't belong anywhere in the world.

So—tell her. Let her live with the idea and get used to it, so that she will know it doesn't matter—that she's yours by right of love, if not by birth.

That's my idea. What's yours?

(Copyright, 1933, King Features Synd., Inc.)

Fay King Talks About Some Strange Twists in Personalities

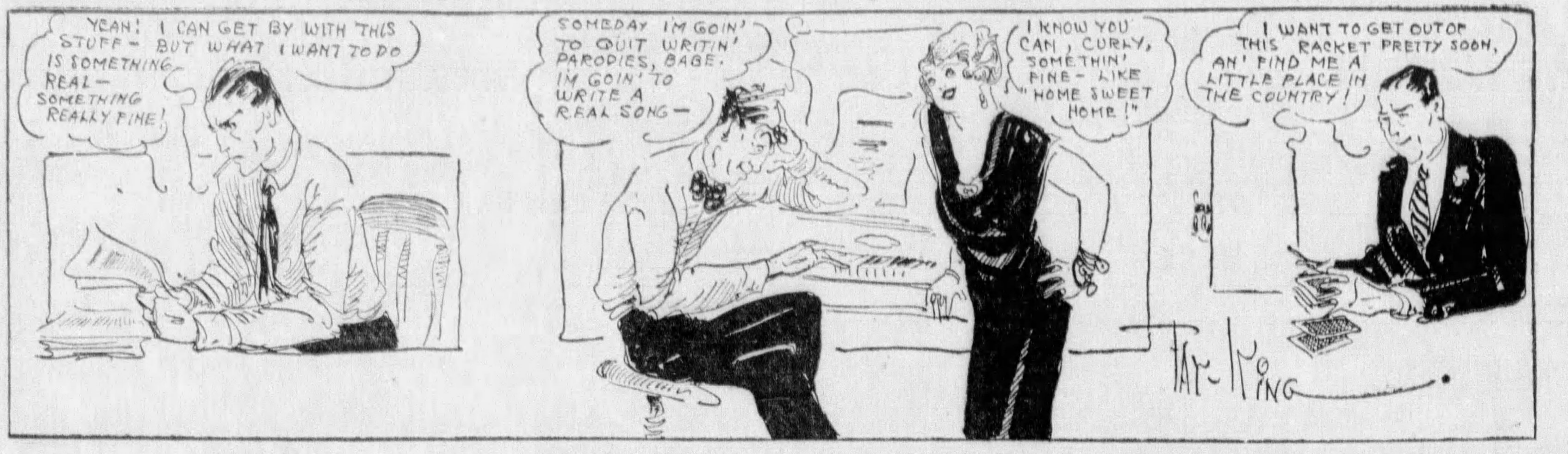
YEAH! I CAN GET BY WITH THIS STUFF—BUT WHAT I WANT TO DO IS SOMETHING REAL—SOMETHING REALLY FINE!
SOMEDAY I'M GOIN' TO QUIT WRITIN' PARODIES, BABE. I'M GOIN' TO WRITE A REAL SONG—
I KNOW YOU CAN, CURLY, SOMETHIN' FINE—LIKE "HOME SWEET HOME!"
I WANT TO GET OUT OF THIS RACKET PRETTY SOON, AN' FIND ME A LITTLE PLACE IN THE COUNTRY!
FAY-KING

By FAY KING

There is apt to be some surprising twist in every personality.

The angel-faced ingenue tells a rather rough story in a most angelic way. The most amiable person we know is the most unreasonable when angry.

The writer, who is a great success at snappy fiction, is rather ashamed of it and longs to write a great biography.

Those whose careers are a sort of carousal are sure to have great reverence for famous sentimental songs.

The fat fellow who is always full of riotous laughter is bound to recite the sad poem that brings tears to his eyes as he "elocutes" it.

Steely-eyed, silent, hard-boiled "guys," who are never far from the maddening crowd, talk about retiring to farms, which they never do!

(Copyright, 1933, by Daily Mirror, Inc.)

Heart of a Wife -:-

Continuation of Love's Reawakening

By ADELE GARRISON

Madge Succeeds in Diverting Nick's Attention

There were two things in Nick's advice concerning the disposal of Charles Owen that rang little bells of warning deep within my consciousness. Why was he so insistent that Charles Owens be left bound in the field, and why so apparently sure that the kidnaper of Marion was going to die?

The answer, I was sure, lay close to my hand, although it seemed like a fantastic dream. But the night's experiences had taught me that no conjecture was so bizarre as to be unworthy of credence, and there settled upon me the conviction that Charles Owen was neither dead nor dying, but that Nick saw possibilities of blackmail in the possession of him, not only against Owen, but against us as well. He had no clue to our identity now, but he would have if Owen were in his power.

We had come near to the fence as Nick outlined the course he advised us to pursue with Charles Owen, and the faint light which the cloud-covered moon gave, showed the two cars, Nick's, and the one from Jerry's, in exactly the same position they had occupied since they left. There was no sign of either Tony or the two men from Jerry's who had aided Charles Owen in his flight with Marion, but from what Nick had told me, I knew that they were lying prone and watchful in the gullies on either side of the road, ready for either a sham battle such as they had been conducting, or a real one.

DIVERTS HIS ATTENTION

I had dodged the first stealthy movement of his arm toward me, and to forestall the second, that immediately followed, I put an eager question as again I swerved from his hateful touch.

"Couldn't Jerry hear all those shots? Won't he bring some men out to help these others?"

Nick gave his chuckle again, but it was no longer hateful in my ears. Instead I welcomed it, for it showed that for the moment I had again diverted his attention.

"Jerry should worry," he said. "He's got the dough this Owen bird gave him—and you can bet he slipped him plenty, and after Jerry gets his hands on the mazuma, they could boil his grandmother, for all he'd care. You won't hear anything of Jerry, and me and Tony'll spill a few to his mugs that will start them on their way, and then, Baby, we'll be on ours."

PLEASED VANITY

There was such finality in his voice that I clapped my clenched fist against my mouth to keep from shrieking. And I swerved again just in time to miss the touch of Nick's outstretched hand.

"Look here, Babe!" he growled, "you want to come out of the ether a bit. I know you're class, and I'm being pretty patient, anybody that knows me would be laughing themselves sick. But it ain't on the free list to act as if I was a rattlesnake or a wildcat."

"I'm not acting that way," I retorted, loathing myself for the pettish coquetry I was putting in my voice. "But I asked you please to give me time. You see—I—never—saw—a man like you—before."

The chuckle that answered this atrocious speech, held such pleased vanity, such appreciation of the awed admiration he patently felt my words held, that I would have welcomed any flagellation as an expiation of what I had said. And the next second I realized that it had not even delayed the moment I so feared, for with a swift feline movement, Nick reached me, seized both my hands in his strong grip and drew me inexorably toward him.

(Continued Tomorrow)

(Copyright, 1933, King Features Synd., Inc.)

Household Hints

When frying fish, use clarified dripping or salad oil. Lard smells, and butter fries a bad color.

If you have much housework to do that necessitates standing and get tired feet, do try this plan. First wash your feet in hot water, then rub with methylated spirit and afterward dust with boracic powder.

A DAY-IN-TOWN COSTUME FOR THE SMART SUBURBAN DWELLER

WOMEN WHO live in the suburbs have learned that a day in the city makes many demands of a costume. Dressing for the role calls for an outfit versatile enough to answer the crying needs of assorted duties throughout one day. For instance, shopping and luncheon, possibly a matinee or visit to galleries or charity bazar, and then an informal dinner at night. The same dress that goes adequately through such a strenuous schedule before dark must be sufficiently adaptable to accept a new role at night. Otherwise, how else dispense with the annoying need to cart a bag in town for a quick change? That's enough to spoil any day.

* * *

THE TWO models were sketched in one of New York's smartest eating places at noon. Each was dark enough to withstand the dust and dirt of the city, yet capable of carrying one into the evening with no misgivings. The dark crepe dress on the left, in simulated two-piece effect, with short tunic, was in reality a one-piece dress. Interesting things about it were the soft gathered neckline and sleeves, and the white scarf touches cleverly worked into an intricately-arranged belt.

* * *

COTTON TWEED is cool and smart. It is easy on the purse and then easy to take care of, since the hardest thing in the world to do is to wrinkle it. Which makes the suit on the right just about right! The diagonal navy stripes are slenderizing—that, too, is a happy thought! When the knee-length jacket is later removed, it discloses a well cut, moulded dress with tiny cap sleeves. The bag of monkey skin grain, one of many new leather arrivals, is roomy enough for the day's supply of cosmetics, checkbook, shopping notes and endless programs to bring home again.

(Copyright, 1933, King Features Synd., Inc.)

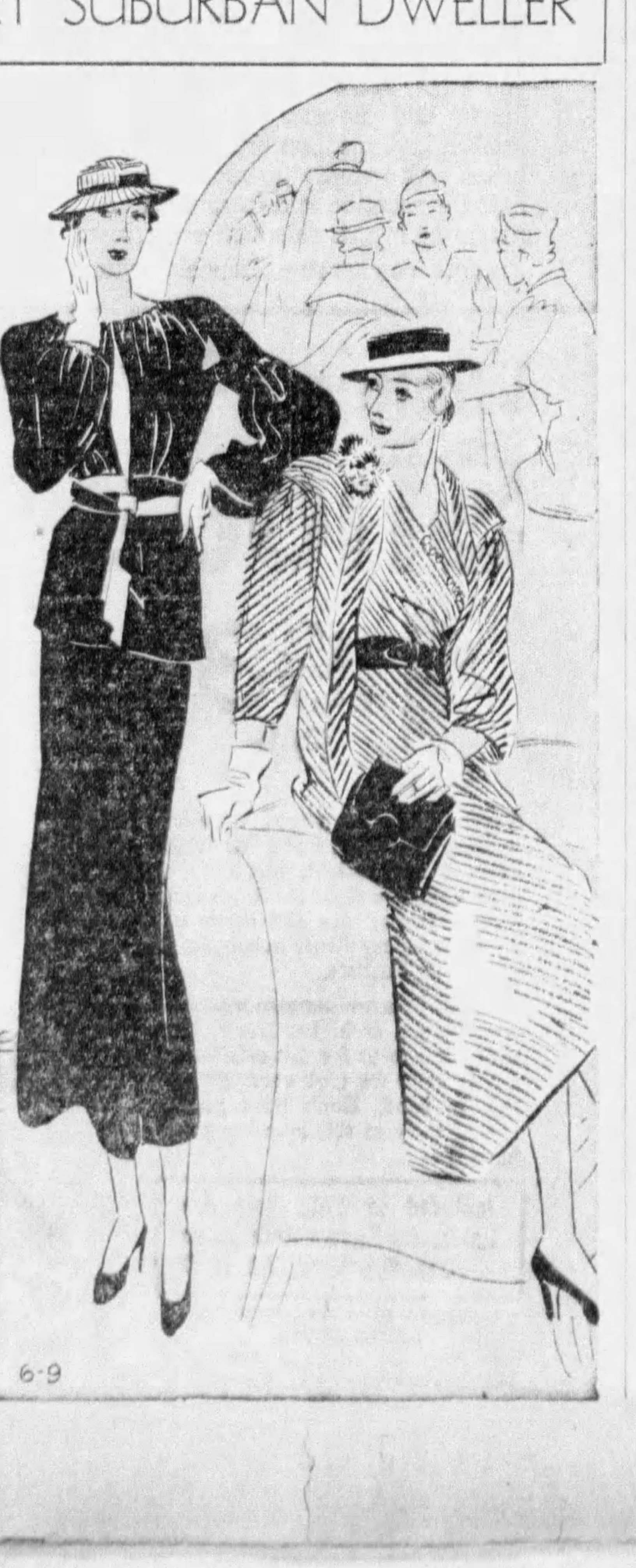

Contract Bridge

HOW TO PLAY and HOW TO WIN

By JOSEPHINE CULBERTSON

Bidding Freak Hands

Frequently questions are submitted to me regarding the bidding of hands which their holders regard as extremely freakish but which really contain nothing more unusual than five or six cards in a suit. Actually, such hands may not even be unbalanced, as no hand is regarded as unbalanced which does not contain a singleton or a void; and a freak hand is, of course, one that is unbalanced to an unusual degree.

A rare and unusual freak, in which there were available three different Grand Slams, was dealt recently in a New York club. It was the first hand of the rubber, and possibly some peculiarity of the shuffle explained the unusual distribution. Be that as it may, when the players picked up the cards, after North had completed the deal, they found them distributed thus:

North, Dealer.
Neither side vulnerable.

North:
♠ K Q J 10 7
♡ J 9
◇ 4 3 2
♣ A 7 2

West:
♠ —
♡ 7
◇ A K Q J 10 9 8 7
♣ 6 5 4 3

East:
♠ 9 6 4
♡ A K Q 10 8 6 5 4 3 2
◇ —
♣ —

South:
♠ A 8 5 3 2
♡ —
◇ 6 5
♣ K Q J 10 9 8

North's hand gave no hint of the distributional storm that was brewing on the Bridge horizon. He had, it is true, one five-card suit, but no suit was shorter than a doubleton. Naturally, he opened with one spade.

East held a distributional monstrosity — a hand with which if the bidding had not been opened, he might either bid four hearts or pass. As the bidding was opened, however, he decided that his best course was merely to overcall the bid and thus conceal from his opponents, if possible, the enormous trick-taking power of the hand if played on the attack and its practical worthlessness if played defensively. Perhaps, he reasoned, a Double at some point might be coaxed out of the opponents if he did not disclose the nature of his holdings.

South, with five spades, two diamonds and six clubs, but lacking the honor strength for a Forcing Takeout, and saving the practical assurance of game in view of his partner's bid, decided that he would show a void in hearts by bidding three in the suit. West, with an eight-card suit, a singleton and a void, bid four diamonds. North, fearing that a Slam would be bid, passed a course perfectly safe in view of South's Overcall of the opponents' bid suit. East bid four hearts, and South now overcalled with four spades. He, too, since he held two diamonds, feared any effort to reach a Slam.

Possibly this is where the bidding should have ended, but West thought not. He bid five diamonds. North then bid five spades and East six hearts. South went to six spades, fearing that possibly, after all, there might be a Slam for East and West, and knowing that the sacrifice in spades could not be great.

West refused to be shut out. He bid seven diamonds. North passed, and East decided to chance seven hearts. Again South decided that he must defend, and bid seven spades, which, strangely enough, was passed all around without a Double.

The play, of course, was simple. Since East did not have a diamond to lead, the contract was made. The Opening heart lead was ruffed, the adverse trumps drawn, and the losing diamonds in the Declarer's hand discarded on the clubs.

This was one of the most freakish deals that could be found in the game of Contract. East and West were both to blame for the unfortunate results. The bidding could well have stopped short of the Slam, as North and South lacked the honor-tricks and distributional values to justify a Slam bid, except as a defensive measure.

TODAY'S QUESTION

South, Dealer; both sides vulnerable. South bids one spade and West, two hearts. Should North pass, holding:

♠ — ♡ 10 9 7 6 ◇ J 10 9 ♣ A 9 8 5 3 2

Answer: Inasmuch as North holds no support whatever for partner's bid suit and an adversary has overcalled, North should pass on this round of bidding. Void of partner's suit and with a six-card suit, but only slightly more than 1 honor-trick, the danger of forcing partner to make a losing overbid is too great.

(Copyright, 1933, King Features Synd., Inc.)

The Beauty Box

By HELEN FOLLETT

When the skin is excessively oily, soap should be used freely, but thoroughly rinsed away first with warm water, then with cold.

White of egg pack is recommended for refining a complexion that has assumed a coarse texture. Beat slightly, lay it on with a silver knife.

-:- How to Keep Well -:-

By DR. ROYAL S. COPELAND

Obey Simple Rules of Health for Longevity

Dr. Copeland

In the annals of early American history is the story of Ponce de Leon, the explorer. He was told by the Indians about a fountain whose waters would give perpetual youth. This daring explorer feared old age and devoted his life seeking this magic fountain.

Many men and women fear old age. They resort to patent medicines, nostrums, fads and quackery without success. In their search for perpetual youth they neglect the simple rules of health which are capable of maintaining strength and youth. They are blind to the abuse they are giving their precious bodies.

How often have you heard the expression "a man is as old as his arteries?" By this is meant that age in years is not the true index; the condition of his blood vessels determines his actual age.

It is true that some persons get old quickly while others age slowly. This is determined by the measure of inherited health and by the accustomed care given to the body.

No one will deny that lack of proper food and nourishment, too little sleep, excessive indulgence in tobacco and alcohol, and failure to respect the human body, lend to an early old age. Yet how many of us appreciate these few simple rules or by their observance try to keep the health that has been bestowed upon us by kindly nature?

As we grow older, our blood vessels undergo certain changes. They lose their normal elasticity and consequently their ability to function properly. This change is called "arterio-sclerosis," or "hardening of the blood vessels." It may occur at an early age or it may be delayed for many decades. Sometimes it is the result of some constitutional disease.

No matter what the cause, it means that the heart must work harder and even then the different organs of the body receive less than the needed amount of blood and nourishment. When this change occurs, strenuous and energetic work is prohibited. The body must rest and relax as much as possible. Alcohol, salts, peppers, spices and other condiments must be omitted from the diet. Only simple and nourishing food should be eaten. Overeating is dangerous for persons suffering from arterio-sclerosis.

I am sorry to say that most persons fail to recognize these changing signs of age. Too often they continue to lead strenuous and difficult lives. The damage and danger in failure to heed these changes are great.

Do not confuse arterio-sclerosis with high blood pressure. A sufferer from hardening of the arteries may or may not have high blood pressure. Similarly, a person with high blood pressure may not have hardening of the arteries.

If you have not recently consulted with a medical doctor, do so now. This advice is given, not to alarm you, but to give you the benefit of a check-up on your health. Early attention to any defect found will give you a guarantee of complete relief.

Answers to Health Queries

B. P. Q.—What causes cracking joints?

A—This is usually due to lack of synovial fluid. Send self-addressed, stamped envelope for full particulars and repeat your question.

* * *

Daily Reader. Q.—What causes heartburn?

A.—This is usually due to acid in the system, caused by a faulty diet and poor elimination. This should be corrected. Send self-addressed, stamped envelope for further particulars and repeat your question.

* * *

Daily Reader. Q.—What will make the hair thicker? 2—Is olive oil injurious to the hair?

A.—Brush the hair daily and use a good tonic. Send self-addressed, stamped envelope for further particulars and repeat your question. 2—No.

(Copyright, 1933, King Features Synd., Inc.)

Correct Manners

By MRS. CORNELIUS BEECKMAN

Acknowledging Condolences

Dear Mrs. Beeckman:

My husband was buried last week. I am mailing you one of the cards furnished me by the undertaker. There are no children, but we have a large family otherwise. Will you kindly tell me if this style card is suitable?

If not, will you please send me the correct wording, and how should such messages be signed?

L.

Instead of mailing these formalized cards supplied by the undertaker, I would like strongly to urge you to write a note of appreciation to each relative or friend who sent a message of condolence, either a letter or flowers.

Just a sentence or two is enough:

Dear Mary:

Thank you, most heartily, for your kind message of sympathy and understanding. It was a great comfort to me. And you were most kind, too, to send the beautiful roses . . . they touched me very deeply.

Very sincerely yours,

Conversation Openers

Dear Mrs. Beeckman:

Please tell me how to answer an introduction and how to start a conversation.

F.

The conventional acknowledgement for any introduction is "How do you do." By the manner in which these words are said you can endow them with any degree of graciousness or friendliness.

To tell how to start a conversation is a very large order. Some people think that the weather was invented for just this reason and, so when all else fails, you can try that! There must be clever ways still left to talk about it. Or, if you are at a dance, there is always its music and the floor to be discussed in starting a conversation. A mutual interest of the person who is being introduced and the person who is making the introduction is a good start. Say, for instance, "Are you also a football fan, Mr. Brown?" You may score a touchdown at once with that question.

(Copyright, 1933, King Features Synd., Inc.)

We Cover the Waterfront

Nothing that's marine is missing this season at Harris'. We've done a swell job, if we do say it ourselves—brought to town waterfront fashions that you'll see only in the smartest New York and other metropolitan shops. *Par example*, here's Lady Godiva herself—in

The Greatest Improvement in Swim Suits in Years—Lorenz' Ath-a-Lete

"FRE-ON"

"Two Suits in One"

2.95

You can wear it two ways, as shown—for swimming or sun-baking. Made of the virginest of virgin wool—long fibre—shrunk in the cloth before tailoring.

1. No ugly waistline seam.
2. Glove-like, contour-fit, wet or dry.
3. Less weight—faster drying.
4. Exclusive skirtless feature that eliminates bulky skirt.
5. Trunks can't creep up.

Women's Bathing Suits, First Floor

WOMEN'S AND MEN'S BATHING SUITS, 1.29

100% wool—double crotch. Women's are medium or low backs; men's speed models.

Men's Lorenz Ath-a-lete "Fre-ons", 3.50.

Other Lorenz Swim Suits, for Boys and Girls, Priced, 1.29.

You May Use Our "Extended Charge" — Months to Pay— Without Extra Charge.

HARRIS

624-30 Liberty Ave. & Oliver Ave.

"I JUST CO[illegible]DN'T GET ALONG WITHOUT TINTEX!"

Tintex Saves Dollars On Your Summer Wardrobe

Sun-Faded Apparel Is Restored To Original Beauty And Usefulness

It's a simple question of arithmetic to prove how much money Tintex can save you on your Summer wardrobe.

It would cost you many *dollars* to replace your faded sports-dresses, "undies", sweaters, etc. It will cost only a few *cents* to restore their original colors—or give them entirely different colors—with Tintex. And you will be proud of the result—for Tintex equals the best professional work.

Tintex is simple to use, too. It's as easy as rinsing. Indeed, you just "tint as you rinse." And there are 35 brilliant, long-lasting colors from which to choose.

At all drug and notion counters 15¢

Tintex

..*World's largest selling* TINTS *and* DYES

MODERN WOMEN

Need Not Suffer monthly pain and delay due to colds, nervous strain, exposure or similar causes. Chi-ches-ters Diamond Brand Pills are effective, reliable and give Quick Relief. Sold by all druggists for over 45 years. Ask for

CHICHESTERS PILLS

"THE DIAMOND BRAND"

Patricia Pitt's Comment on Pittsburgh Society Happenings

In Mayfair

-With-

Patricia Pitt

Sweet girl graduates of Winchester are going to celebrate their commencement with a senior prom. Commencement for Winchester girls today will be followed tonight by a prom at cool Longue Vue Country Club.

Planning this grande finale of the Winchester seniors' preparatory school days are June Conneely, Marnie Yates and Jane Dauler.

* * *

Gardners of 11 estates in Sewickley are busy today coaxing reluctant blooms, trimming already well-cared-for gardens,

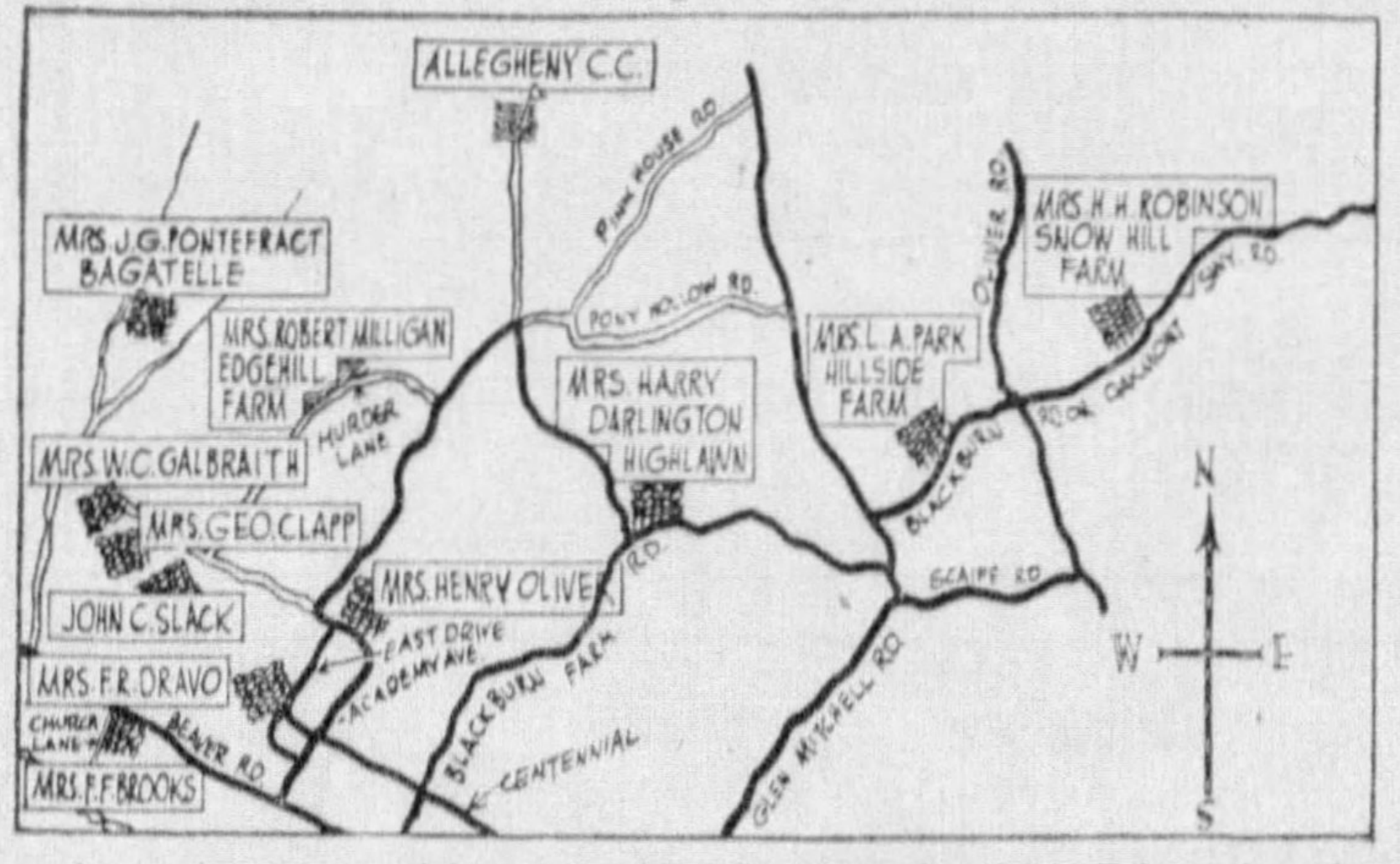

and putting everything into the finest order in preparation for the open-garden week-end.

* * *

Those who visit these gardens tomorrow and Sunday will be helping the social service department of the Allegheny General Hospital as well as enjoying a view of famed gardens.

The map shows you just how to reach the gardens to be thrown open to the public tomorrow and Sunday by Mrs. H. H. Robinson, Mrs. Harry Darlington, Mrs. Lewis A. Park, Mrs. Robert Milligan, Mrs. F. R. Dravo, Mrs. Henry Oliver, John C. Slack, father of Miss Dorothy Slack; Mrs. George Clapp, Mrs. W. A. Galbraith, Mrs. F. F. Brooks and Mrs. J. G. Pontefract.

And you'll note by the names of roads in the map that you don't have to go to Cape Cod for the charming and the odd in titles.

* * *

Announce Chairmen

Mrs. Charles W. Houston, who's general chairman for the rummage sale the Civic Club of Allegheny County has planned for Thursday and Friday at 237-333 Fifth avenue—the scene of the old Campbell's store—has added more chairmen to her staff of workers.

Mrs. James M. Clark will be in charge of jewelry; Mrs. Joseph V. Graheck, household necessities; Miss Alice Wells and her aides, of miscellaneous articles.

Mrs. Jesse J. Shuman is in charge of the receiving department, and Miss Cora Wells will be at the information desk.

All sorts of things for children will be sold by Mrs. C. H. West, aided by Mrs. Donald Clark, Mrs. Grant Dibert, Mrs. Charles A. Fisher, Mrs. George Harwood, Mrs. James H. Henninger, Mrs. Robert H. King, Mrs. Clark Miller, Mrs. Jesse F. Macfarlane, Mrs. Harry Nicholson, Mrs. J. R. Pierpont, Mrs. W. J. Powell, Mrs. Herman Veeder and Mrs. S. Brainard West.

* * *

Summer School

Summer play schools are the thing nowadays, it seems. And since these are right here in Pittsburgh, they're particularly attractive to mothers of young children.

Arnold School plans to open its fifth season of summer play school June 26 with A. Cameron Mann as director.

This year the school will have a special department for children from 4 to 7. And of course will continue its school for boys from 8 to 11.

There'll be baseball, volley ball, tennis, swimming, overnight camping trips, boat and airplane building, dramatics and all sorts of craftwork.

* * *

Barbara Warmcastle, the Karl W. Warmcastles' golf champion daughter, will be home from Vassar Sunday morning. Barbara is a sophomore.

Gossipy Chat With Nancy Jane

T. A. McGinley, of Sewickley Heights, president of the Duff-Norton Manufacturing Company, is one of the most violent objectors to daylight saving time in the city.

He ignores daylight saving entirely; never changes his watch, and orders his day according to the winter standard of time.

* * *

Mrs. W. C. Robinson, of Sewickley Heights, and old Ridge avenue, North Side, president of the Woman's Exchange, is one of society's finest women. She's markedly patrician in [illegible]arance, and in manner is always charming.

* * *

One of the social register's most handsome men is John H. Ricketson, more than six feet tall, brunette and athletic. And his black hair is curly. His wife is the former Anne King Scott.

Jewish Home Auxiliary Benefit Movie Sunday

The Ladies' Auxiliary Society of the Jewish Home for the Aged is sponsoring a motion picture at the Stanley Theater on Sunday from 2:30 until 11:30 as a benefit for the home. At the 8:30 performance Harry Azinski, assistant conductor of the Pittsburgh Symphony Orchestra, will direct the orchestra.

Tickets are in charge of Mrs. B. Halpern, Miss Ruth Shubin, Miss Sylvia Kaplan, Miss Frances Kurt and Miss Eleanor Lewis. Mrs. A. B. Weinberger is general chairman.

Aspinwall Club Head Given Traveling Case

The Aspinwall Woman's Club officers and committee chairmen, at a bridge-luncheon yesterday at the Pines, presented the retiring president, Mrs. Franklin E. Sturgeon, with a fitted traveling case. Thirty-four women were present.

On Saturday night in the clubhouse the club will serve the class dinner for the seniors of Aspinwall High School, Mrs. H. T. Hamilton heading the committee in charge. This dinner, which is an annual affair, is to be followed by dancing.

Pittsburgh-Gettysburg League to Give Dinner

The Pittsburgh-Gettysburg Women's League will celebrate the twenty-fifth anniversary of the organization at a dinner in the Congress of Clubs next Friday evening.

Charles W. Beachem, alumni secretary of Gettysburg College, will speak. Mrs. H. C. Reller is toastmistress. Dr. J. C. MacBurney will sing, accompanied by Mrs. J. D. Boydston.

Elmira College Club Elects New Officers

Officers newly elected by the Elmira College Club of Pittsburgh are: President, Miss Mary Hardy, Crafton; vice president, Dr. Catherine Clarke, Sewickley; general secretary, Miss Sarah Hardy, Crafton; publicity secretary, Miss Doreen Jamieson, Squirrel Hill. Miss Euphemia Trimble, of the East End, was elected treasurer.

120 Tables Sold for Tea Of County Voters League

More than 120 tables have been sold for the bridge-tea which the Allegheny County League of Women Voters is having this afternoon at the Pittsburgh Field Club. The guests have been given the privilege of the golf links and the pool, too.

Coraopolis Junior Club Summer Dance Next Week

Next Friday is the date set for the Coraopolis Junior Club's summer dance. It's to be held at the Montour Heights Country Club, under the chairmanship of Miss Emma Mihalyi.

Ingram Juniors to Mark Anniversary With Dinner

Miss Dorothy Markle is to be toastmistress and Mrs. Robert Ross chairman of hostesses at the fourth anniversary dinner of the Ingram Junior Woman's Club in the Congress clubhouse Monday evening. Mrs. Joseph R. Steim, State Federation chairman of juniors, and Mrs. E. R. Davis, district chairman, are the honor guests.

OPPENHEIM, COLLINS & CO
525-529 Penn Avenue
New Pique Smartness!
with novel lacing
"Alsport" Sailors
1.95
White pique hats so chic they are worth double the price.
MAIN FLOOR

Catherine Kells To Be Married On June 24

June 24 is the date named by Miss Catherine Elizabeth Kells, daughter of Mr. and Mrs. W. P. Kells, of Jenny Lind avenue, McKeesport, for her marriage. That day she will become the bride of Dulaney Furlong, son of Mr. and Mrs. Roth C. Furlong, of the Penn-McKees Hotel, McKeesport, in St. Stephen's Episcopal Church.

Miss Helen Bartlett is to be the maid of honor, and the bridesmaids will be Miss Jane Tritle, of Erie, Pa., and Mrs. E. E. Harbaugh, of Washington; Mrs. Frank B. Regan, of Dormont, and Miss Kay McKinney, of Washington, Pa.

George McGrann is to be the best man, and ushers will be Warren Murrie, Frank B. Regan, E. E. Harbaugh and David Genter.

The reception will be held in the Penn-McKee Hotel. The rehearsal dinner will be given in the same hotel. Miss Helen Bartlett is entertaining in honor of the bride-elect on June 16 with an evening bridge party, and the spinster dinner will be held the Friday night preceding the wedding.

Miss Kells attended Sweet Briar College and Carnegie Tech, and her fiance is a graduate of Carnegie Tech. They plan to make their home in Jenny Lind avenue, McKeesport.

East End Twins Get Ohio Wesleyan Degrees

Miss Elizabeth Aubria Ackermann and Miss Ellen Beamer Ackermann, twin daughters of Mr. and Mrs. H. B. Ackermann, of North Beatty street, have returned home from Ohio Wesleyan University, where they received their degrees this year.

Miss Elizabeth Ackermann was president of Delta Zeta Sorority during her senior year and her sister was an officer in the W. A. A. and the Y. W. C. A.

New Officers Elected By League for Peace

New officers of the Women's International League for Peace and Freedom are Mrs. George Bray, chairman; Mrs. Joseph Silberstein and Mrs. Joseph Kunkel, vice chairmen; Mrs. H. K. Griffin and Mrs. Pemberton B. West, corresponding and recording secretaries, and Mrs. Herman Peter, treasurer.

F. A. Millers to Mark Golden Anniversary

Mr. and Mrs. F. A. Miller, of Hemlock street, North Side, will celebrate their golden wedding anniversary with a dinner in their home on Monday for their family and close friends. There will be 22 guests.

Musicians Announced For B. P. W. Club Dinner

When the Pittsburgh Business and Professional Women's Club gives its dinner and reception Thursday night at the South Hills Country Club, Bessie Hinebaugh and Edith Ferry Barber will furnish the music.

SOCIETY DIVER

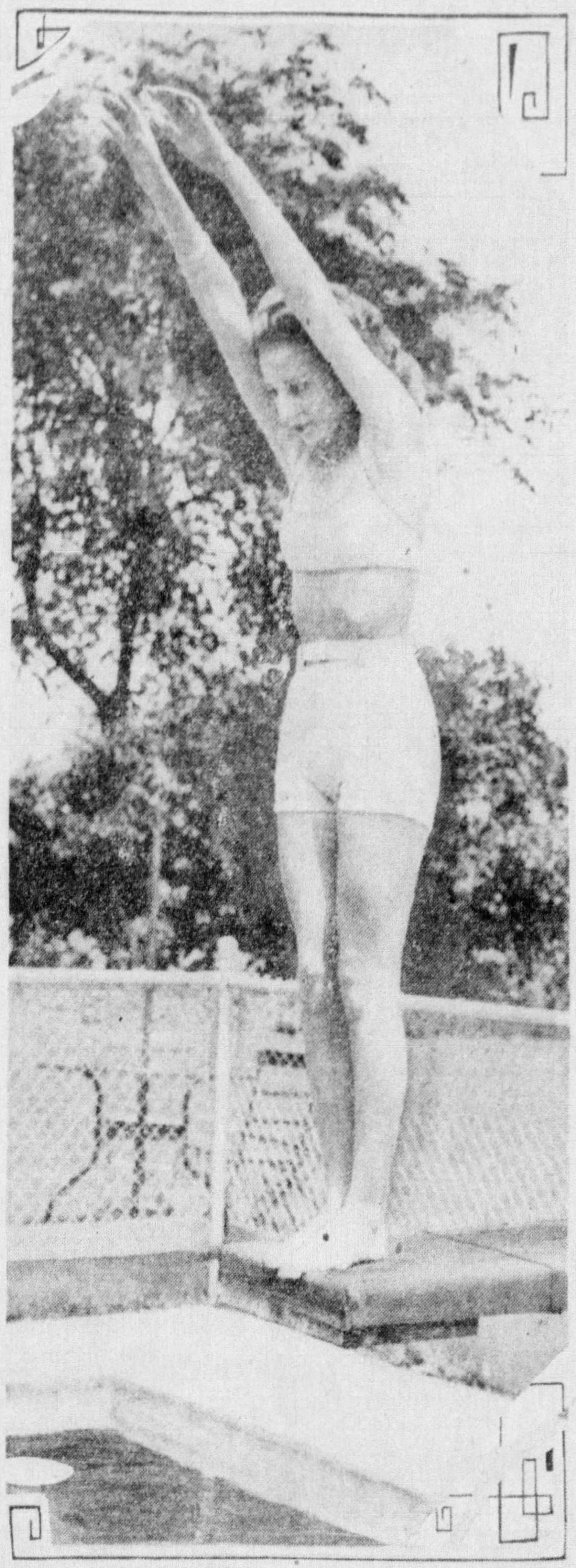

MISS JUSTINE DIEBOLD . . PITTSBURGH FIELD CLUB SWIMMER

Miss Diebold, one of the club's best divers, ready for a plunge at the Pittsburgh Field Club. This is a Sun-Telegraph picture.

Fraternal Americans' Auxiliary to End Year

To conclude their season members of the Ladies' Auxiliary to Saratoga Council, No. 262, Fraternal Patriotic Americans, will meet Wednesday evening at the home of Mrs. A. M. Blythe, in Millvale.

Y. M. & W. H. A. to Give Boat Ride on Tuesday

Plans are being made for the seventh annual boat ride sponsored by the Y. M. and W. H. A., which is to be held Tuesday evening aboard the steamer Washington. Bridge, dancing and a floor show will feature the affair

OPPENHEIM, COLLINS 525-529 Penn Avenue
500 Real Leather
Handbags
Actual Values 2.95, 3.75 and 5.00
1.49
SOME WITH FREE INITIALS
Envelopes
Back Straps
Pouches
Long Handles
Zippers
Drop Mirrors
Lift Locks
The most sensational bag offering this house has ever sponsored. All high class, newest vogue real leather bags in the new grains, richly fitted, beautifully lined.
all sales final
Bags . . . Street Floor

Graduation Dance Will Be Held at Tech Tonight

Graduation exercises of the Carnegie Institute of Technology will begin this evening with the commencement ball in Thistle Hall. On Sunday afternoon a reception will be held by President Thomas S Baker, the trustees, directors and deans for members of the graduating class and their parents.

The baccalaureate service will be held Sunday evening in the Carnegie Music Hall, when the Rt. Rev. Cameron J. Davis, bishop of Western New York, will deliver the sermon, and a choir from the Tech department of music will sing. Matthew Frey will be the organist.

On Monday morning at 10:30 graduates will be awarded degrees at the commencement exercises in the Syria Mosque. President Baker will preside and the speaker will be Dr. John C. Merriam, president of the Carnegie Institute in Washington.

Miss Adelaide Lambie Gets Degree at Erie

Miss Adelaide Lambie, daughter of Mr. and Mrs. John B. Lambie, of Laurel avenue, Ben Avon, received her degrees from Elmira College, Elmira, N. Y., on June 5. Miss Lambie has been asked to return to the college in September in the capacity of assistant dietition.

Gertrude Gordon Writes Einstein Interview for B. P. W. Paper

By MRS. CHARLES M. BREGG

Gertrude Gordon, member of the Pittsburgh League of American Pen Women and the Women's Press Club, has done it again. She has an immensely interesting article, an interview with Dr. Albert Einstein, in this month's Independent Woman, official organ of the National Federation of Business and Professional Women. Dr. Einstein told Miss Gordon that, unlike Mussolini, he thinks women are eminently fitted, not only for politics, but for any kind of government, and that he feels universal peace can be advanced only by concerted action on the part of the womankind of the world.

The women of the world are its teachers, the great scientist told the former Pittsburgher. Although there are many men teachers in schools, the greater number, especially for young children, are women, and mothers in their homes teach their children before the school influence is felt. In all the history of the world, Dr. Einstein said, women have made no more mistakes than men, so at least they are equal in ability.

There are too few adults who really want the world to be at peace, they are not far-seeing, Miss Gordon quotes Dr. Einstein as saying. He believes that a whole generation of children in every country must be brought up to value peace as it should be valued—which will put progress, art, science, all before the destruction of war.

Lorraine-Benach
Beauty Shop
Under the personal supervision of the original MAURICE BENACH
For One Week Only!
This Ad Is Worth $1 On Any Permanent Wave
BRING IT WITH YOU
Croquignole PUSH-UP Wound from the ends up $3.75
GENUINE NATURELLE — EUGENE or FREDERIC WAVES, $5 & $7.50
Hair Dyeing, Scalp Treatments, Facials at popular prices.
6008 Penn Ave. MO 0303

OPPENHEIM, COLLINS & CO
525-529 Penn Avenue
Cottons!
nothing smarter or cooler for warm weather wear than these colorful new cotton fashions!
A . . Shirtwaist frock of washable shantung fashioned by makers of men's fine shirts. Sizes 14 to 20 3.95
B . . A dashingly smart frock of ribella cord, with sun-back, for the active sports miss. Sizes 14 to 20 2.95
C . . A printed voile frock with removable waffle pique collar. The essence of daintiness. 14 to 20 7.95
D . . Swagger suit of white, preshrunk Belgian linen, with wide shouldered coat. Sizes 14 to 20 5.95
Showing four of a vast selection of cotton frocks at modest prices

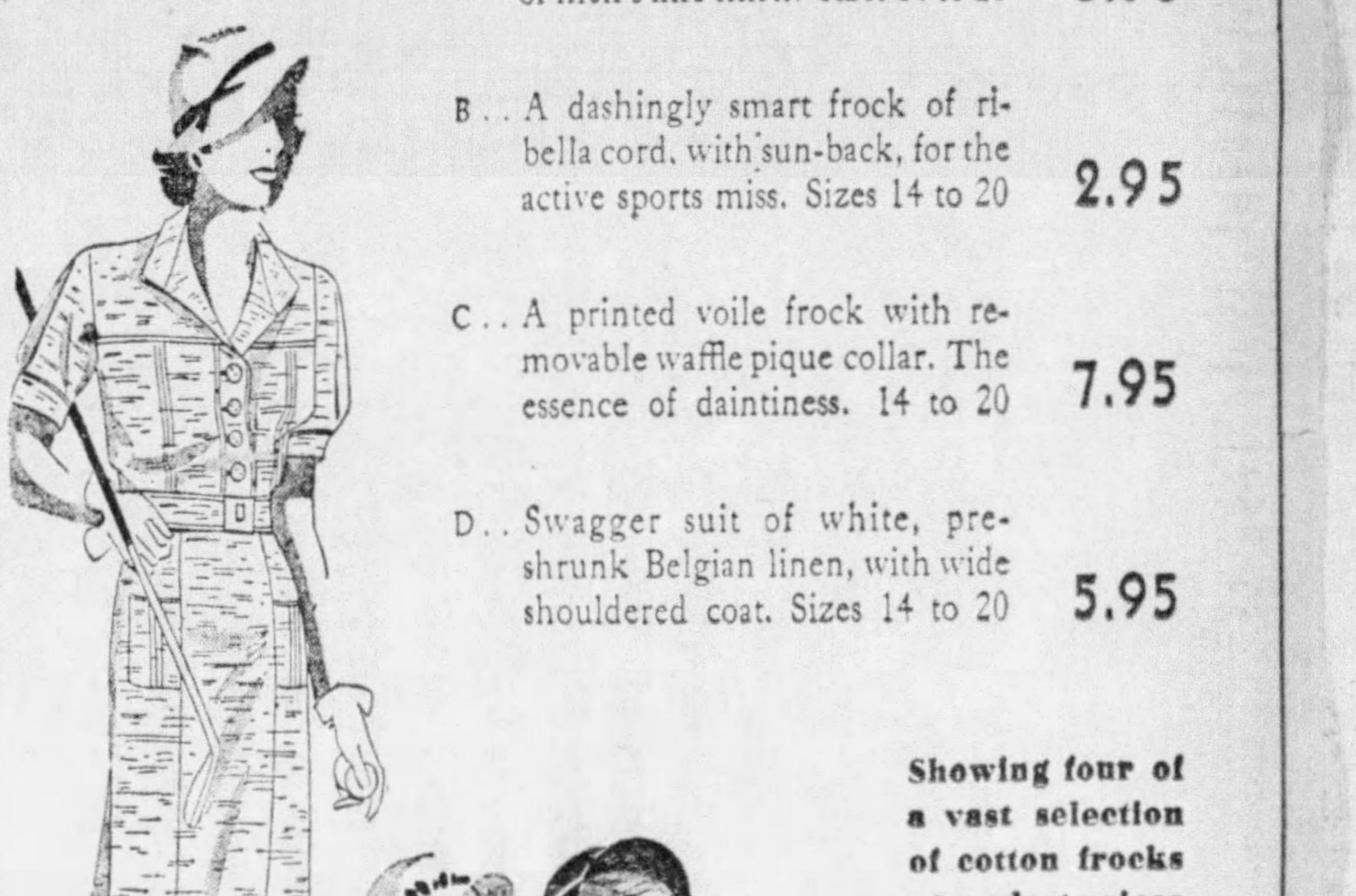

Cotton Corner . . . 2nd Floor

Tempting Dishes Improved By Using Maple Syrup

Health Authority Recommends This Delicacy as Source of the Important Energy-Producing Elements Essential in the Diet.

By ROYAL S. COPELAND, M. D.,
United States Senator From New York,
Former Commissioner of Health, New York City.

There are many interesting pictures in the papers these days. Not long ago I saw photographs of maple trees being tapped. Of course these scenes are familiar to persons who have lived in the North. To the city-bred individual they are novel. They mean new shipments of maple syrup. To the housewife they are reminders of tempting dishes which include maple syrup and maple sugar.

Maple sugar is obtained by boiling the maple sap. The hot syrup is run into moulds, allowed to cool and solidify. The sap obtained from the tree contains only 2 per cent sugar. The maple syrup contains about 64 per cent of sugar.

I am often asked why some maple syrup is labelled "maple syrup" and other containers "maple sugar syrup." One is made directly from the sap. The other is a syrup made from maple sugar. Sap syrups are usually milder, sweeter and have a more pleasant taste than sugar syrups.

Sugar-cane syrup is made by the evaporation of the juice of the sugar-cane. Sugar syrup is made by dissolving the sugar in water and then boiling this down to the consistency of syrup.

TEMPTING DELICACY

Maple sugar and maple syrup are mainly served on hot waffles and griddle cakes. They are also suitable for frostings and used to spread on warm layer cakes. In any form, they constitute a tempting delicacy with a welcome flavor. Maple sugar was the only sort of sugar known to the early American colonists.

Contrary to a popular notion, sugar is an important and necessary part of the diet. Formerly believed to be the cause of decayed teeth, indigestion, constipation and diabetes, it is now accepted as an essential food. When sugar is lacking in the diet, undernourishment, loss of weight and weakness occur.

Sugar is called an "energy food." By this is meant it supplies heat and energy to the body. When the body burns up energy by physical or mental exertion, the loss must be replaced by energy-producing foods, such as sugar.

LENDS VARIETY TO DIET

I need not remind the mother that the excessive use of maple sugar or syrup is not wise. In too large quantities it becomes difficult to digest and interferes with the normal appetite. If I did not tell you this, you might have occasion to scold me. But each of us has a "sweet tooth" and the importance of sugar must not be overlooked.

There is no objection to the moderate use of maple sugar and maple syrup. The change gives variety to the diet and its ease of digestion makes it an important food for everyone. It makes the diet tempting, palatable, varied and well-balanced.

(Copyright, 1933, King Features Synd., Inc.)

Sixty - Mile - Hour Train Hits Boy, Bruises Him

CHICAGO, June 9.—(AP.)—An electric train was speeding toward downtown Chicago last night at the rate of 60 miles an hour.

Arthur King, 3, who had wandered from home, peered through his thick-lensed glasses and started to cross the tracks.

Passengers waiting at a station shouted in horror, but before they could attract the boy's attention the train struck him.

The train crew took him to a hospital, where physicians found that beyond a small bruise on his head and a few minor scratches from his broken glasses, there was nothing much the matter with him.

-:- PRUDENCE PENNY'S RECIPES -:-

NOWADAYS you who are home managers usually have programs that vary widely with the day programs that challenge your executive ability in dispatching your housework without fuss or flurry, particularly when you have only part time help. You may be having friends for luncheon some day when the garden may need attention, or when an unexpected meeting or shopping trip takes you away from the house the greater part of the morning. Or you may be one of those busy business women who look forward to a restful dinner at home.

In any event, you can save time by having a daily plan of work outlined a few days ahead; any necessary changes may be made just after breakfast each morning.

In making up daily schedules, you will often find it convenient to plan meals that may, for the most part, be prepared right after breakfast and put into the refrigerator, ready to be cooked or served. To do this, however, you should have ample room in your refrigerator. The service a refrigerator can give you is so important that it is economical to have enough space in the food compartment, not only for all the perishable foods you wish to store there, but also for meals prepared in advance—whenever you wish to store these in the refrig-

(Continued on Page Twenty-seven.)

FRANKLIN
CANE
SUGARS
Buy by name

COLD CUTS
FOR WARM DAYS-*Ready to Serve*

So easy to prepare! Simply open a glass or tin! Clover Farm "Ready to Serve" meats are supreme in quality—packed from finest selected products under ideal sanitary conditions. Their delicious flavor and quality make them the choice for summer meals, cold suppers and picnics.

You will also find, at Clover Farm Food Stores, the finest fresh and smoked meats.

CLOVER FARM STORES
THRIFT-PLUS SATISFACTION

CLOVER FARM
CORNED BEEF 12-Ounce Can 17c
CATSUP CLOVER FARM 2 Lge. Btls. 29c
SPICED HAM CLOVER FARM QUALITY Lb. 28c
PEACHES Clover Farm—Yellow Cling 2 No. 2½ Cans 29c
OATS CLOVER FARM—Quick Cooking or Regular 20-Ounce Package 5c

Fine COFFEES
Clover Farm Lb. 31c
Vacuum Packed—Always Fresh
Green Cup Lb. 23c
Delicious and Refreshing
Red Cup Lb. 19c
Mellow and Fragrant

SUNSHINE RASPBERRY
SANDWICH COOKIE Lb. 21c
BAUR'S MARBLE PECAN
RING CAKE . each 25c
WARD'S
COFFEE NUT TWIST ea. 15c

Sliced Beef 2-Oz. Glass 10c
Sardines 2 No. 1 Oval Cans 19c
IN TOMATO SAUCE
MUSTARD 9-oz. Jar 9c
BIG FOUR SOAP 10 Bars 25c

HI-HAT PEANUT OIL Pint Can 25c
Foods fried in Peanut Oil have a delightfully different flavor—it, too, is economical to use, as you may use it over and over again—does not carry the flavor of one food to another, neither does it taste like peanuts. Will not smoke the kitchen—produced from a food.

Sardines ¼ Oil or Mustard 2 Cans 9c
Tuna Fish CLOVER FARM No. ½ Can 17c
Sandwich Spread 8-Ounce Jar 15c
Mayonnaise 8-Ounce Jar 15c
Tomato Soup CLOVER FARM 3 Cans 19c

WIN A PLYMOUTH SEDAN—1933 MODEL—
By Holding Lucky Ticket You Will Get With
BIG 4 SOAP FLAKES 2 Pkgs. 25c
Ask for Ticket With Each Package

TUNE IN
K. D. K. A.
FRIDAY, 10 A. M.
MONDAY, 10 A. M.
Eastern Daylight Saving Time
Clover Farm Stores
PRESENT
Phil Harris & Orchestra
$50.00 In Cash Prizes Each Week

QUAKER
Puffed WHEAT 3 Pkgs. 25c
Puffed RICE 2 Pkgs. 25c
Delightful Breakfast Food

CLOVER FARM
Cake Flour Pkg. 23c
When Baking Cakes You Want the Best in Cake Flour. You Have It in CLOVER FARM.

. . . MEATS . . .
ROSEVALE
Hams Whole or Shank Half Lb. 18c
BONELESS
Rib Roast Cut From Prime Steer Beef Lb. 25c
SLICED
Bacon Clover Farm Quality Lb. 23c
ROSEVALE
Boiled Ham Ideal for Luncheons Lb. 29c

. . . PRODUCE . . .
CALIFORNIA
Oranges 216 Size Valencias Doz. 23c
BUTTON
Radishes Large Bunches 3 Bunches 10c
FANCY
Spinach Home Grown Lb. 5c
FANCY
New Potatoes U. S. No. 1 8 Lbs. 25c

Meat and Produce Specials Effective in Pittsburgh Division Stores Only Friday and Saturday

CLOVER FARM STORES

Prices Effective in Pittsburgh Stores. Also Fayette, Greene, Westmoreland, Washington Counties

WORLDS FARE of FINE GROCERIES
AMERICA'S FINEST
QUAKER PUFFED WHEAT
LAND O' LAKES BUTTER
Sunshine Krispy Crackers
KRAFT CHEESE
THE CUP THAT PLEASES
Hills Bros COFFEE
GENERAL FOODS
HEINZ
STANDARD BRANDS
Campbell's TOMATO JUICE
HAWAIIAN Del Monte PINEAPPLE
CLOVERDALE

Marshmallow
Layer Cakes Ea. 23c
White Icing Topped with Cocoanut

Certo bottle 27c
Perfect Jelly in a Few Minutes—When You Use
Pen Jel . 2 Pkgs. 29c

The new pineapple flavor Royal Gelatine FREE With purchase of a lb. of Chase and Sanborn's Dated Coffee lb. 29c

Macaroni At Its Best
Fould's 2 Pkgs. 15c

Fresh From Sunshine's Ovens
Krispy Crackers Lb. Box 15c

Shot From Guns
Puffed Wheat 3 Pkgs. 25c

The Sterilized Paper
Northern Tissue 3 Rolls 19c
Limited Number 1c Rolls with Purchase

Twice The Quantity
HENKEL'S
Velvet Flour 5 Lb. Sack 27c
Makes Better Cakes

Dyes in the rinse
Removes all colors—even black
RIT 2 Pkgs. 25c

THAT FAMOUS JACK FROST BRAND
SUGAR . . 25 LB. SACK $1.16
PILLSBURY'S BEST
FLOUR . . . 24½ LB. SACK 69c
CRESCENT BRAND
FLOUR . . . 24½ LB. SACK 49c
PAN AMERICAN
COFFEE . . 2 LB. 29c
BREAKFAST CHEER
COFFEE . . . LB. 29c
SWEET NUT
OLEO . . . 4 LB. 25c
SELECTED FRESH
EGGS . . . . 2 DOZ. 27c
KETTLE RENDERED
PURE LARD 2 LB. 15c
SOAK CLOTHES CLEAN WITH
RINSO . . . BIG PKG. 19c

BIG HEINZ SALE!
HEINZ Ketchup . Big Bottle 15c
HEINZ Beans . . 2 Big Cans 23c
HEINZ Rice Flakes 2 Pkgs. 19c
HEINZ CUCUMBER Pickles . . Jar 13c
HEINZ Spaghetti 2 Cans 15c
HEINZ Mustard . . Jar 10c

The Wake-up Cereal
Post Toasties 3 Pkgs. 20c
Post Bran Flakes 2 pkgs. 19c

Kraft's Velveeta Pkg. 15c

Cloverdale Corn Can 10c

Put a Shine on Your Shoes
2 in 1 or Jet Oil Polish Can 12c
Tuxedo Shoe Creme bottle 15c

Ovaltine Can 39c

Amox Insecticide ½ Pint Can 23c

9 Slices for 9 cents
Dole's Pineapple Tall No. 1 Can 9c

SPINACH . . . . LB. 5c
HOME GROWN
LETTUCE . . . . HEAD 5c
HOME GROWN OR ICEBERG
BANANAS . . . . LB. 5c
RIPE YELLOW
LEMONS . . . . 2 FOR 5c
JUICY SUNKIST
RADISHES . . 2 BUNCHES 5c
RED OR WHITE
APPLES . . . . . . LB. 5c
JUICY WINESAPS
ASPARAGUS BUNCH 5c
HOME GROWN
PEPPERS . . 2 FOR 5c
LARGE SIZE

CHEW MAN CHEW
On Those Delicious Butler Mystery Specials
Every Day From 2 to 4 Except Saturday

Butler's
for better groceries

CHUCK ROAST . . . . . . LB. 10c
TENDER, JUICY
LEGS OF LAMB . . . . . LB. 23c
GENUINE SPRING
KIDNEY ROAST LAMB . LB. 23c
GENUINE SPRING
POT ROAST GERMAN LB. 14c
NATIVE BEEF
SLICES OF HAM EACH 15c
SUGAR CURED
SHANK END HAM LB. 15c
TRY IT FOR SUNDAY DINNER
LOIN PORK . LB. 12c
RIB END—ECONOMICAL TO SERVE
PIG'S FEET 2 JARS 29c
A REAL TREAT

Prudence Penny's Recipes

(Continued from Page Twenty-six.)

erator until it is time to cook and serve them.

* * *

POTATO SALAD IN TOMATO ASPIC—4 cups cold cooked potatoes, diced, 3 stalks celery, diced small, ½ cup mayonnaise, ½ cup cream, 2 tablespoons minced green pepper (if desired), ¼ cup vinegar, 2 tablespoons chopped onion or chives, 2 teaspoons salt, ¼ teaspoon paprika.

Mix the potatoes and celery, and add a dressing made of the rest of the ingredients. Make the aspic as follows:

* * *

TOMATO ASPIC: 1 quart canned tomatoes, ½ cup raw carrot, diced, 1 teaspoon peppercorns, 1 teaspoon salt, 1 cup celery, diced, 1 onion, sliced, 3 cloves, few grains cayenne, 1 green pepper, cut small, 2 tablespoons granulated gelatin, ¼ cup cold water.

Cook all ingredients, except gelatin and cold water, together for 30 minutes. Press through sieve, and pour it over the gelatin, which has been soaked in cold water, and stir over heat until the gelatin is dissolved. Cover the bottom of a loaf pan with the aspic, add the potato salad, and then the rest of the aspic. Cool and put in the refrigerator to set. Serve on a platter with a border of cold sliced meat. Serves 8.

* * *

CAFE MOUSSE

Two and one-fourth teaspoons granulated gelatin, 2 tablespoons cold water, 1½ cups strong coffee beverage, 1 cup granulated sugar, 3 eggs, slightly beaten, 1 teaspoon vanilla, 1½ cups evaporated milk, 2 teaspoons water.

Soak 1½ teaspoons gelatin in 2 tablespoons cold water for 5 minutes. Cook the coffee and sugar together until syrupy, then pour over the slightly-beaten eggs. Cook in the top of a double boiler for 5 minutes. Then add the softened gelatin and stir until dissolved. Strain, cool and add the vanilla. Meanwhile, heat the milk in the top of a double boiler. Add ¾ teaspoon gelatin which has been soaked in 2 teaspoons cold water for 5 minutes. Stir until dissolved, then pour into a bowl, and chill until ice cold. Whip until stiff, then fold into coffee mixture. Freeze in the tray of an automatic refrigerator until set. Serve with chocolate cake. Serves 6.

* * *

TOASTED COCOANUT BISQUE

Two tablespoons quick cooking tapioca, ¼ teaspoon salt, 2 cups bottled milk, scalded, or 1 cup evaporated milk and 1 cup water, scalded, ½ cup sugar, 6 tablespoons light corn syrup, 2 tablespoons sugar, 2 egg whites, 1 cup cream, whipped, 1½ teaspoons vanilla, 1 cup cocoanut, toasted and crumbled.

Add tapioca and salt to milk and cook in double boiler 15 minutes, or until tapioca is clear and mixture thickened, stirring frequently. Add ½ cup sugar and the syrup and continue cooking and stirring until sugar is dissolved. Cool. Strain mixture by stirring, not rubbing, through a fine sieve. Chill. Add 2 tablespoons sugar to egg whites and beat until stiff. Fold into tapioca mixture. Fold in cream, vanilla and cocoanut. Turn into freezing tray of an automatic refrigerator and freeze as rapidly as possible. Makes 1 quart bisque.

* * *

TOASTED COCOANUT ICE CREAM—1 tablespoon flour, ½ cup sugar, ⅛ teaspoon salt, 1 egg, slightly beaten, 2 cups milk, scalded, 1 cup cream, 1 tablespoon vanilla, 1 cup shredded cocoanut (toasted).

Combine flour, sugar and salt. Add to egg. Pour small amount of milk over egg mixture, stirring vigorously. Return to double boiler and cook until thickened, stirring constantly. Cool. Add cream and vanilla. Freeze, using eight parts ice cream to one part salt. When partly frozen, add cocoanut and continue freezing until firm. Serves 6.

To Toast Cocoanut

Spread cocoanut in thin layer in pan. Place under broiler or in hot oven 400 degrees. Toast until cocoanut is golden brown, stirring frequently and being careful it does not burn. It has a delicious flavor and may be used in candies, frosting, topping on icing, meringues and garnish for desserts.

* * *

BAKED CHICKEN LOAF WITH SLICED TOMATOES—4 cups ground cooked or canned chicken, 1 cup bottled milk or ½ cup evaporated milk, ½ cup water, 1 cup chicken stock, 1½ teaspoon salt, ¼ teaspoon pepper, 1 small onion, minced, 2 eggs, beaten, 2 cups soft bread crumbs, 3 medium tomatoes, watercress.

Mix all ingredients except tomatoes and watercress. Stir well and pour into a greased loaf pan. Bake in a moderate oven of 375 degrees F. for one hour, or until firm and slightly brown. Serve hot or cold on platter garnished with sliced tomatoes and watercress. Serves six to eight. If no

(Continued on Page Twenty-eight.)

Don't WASTE soap

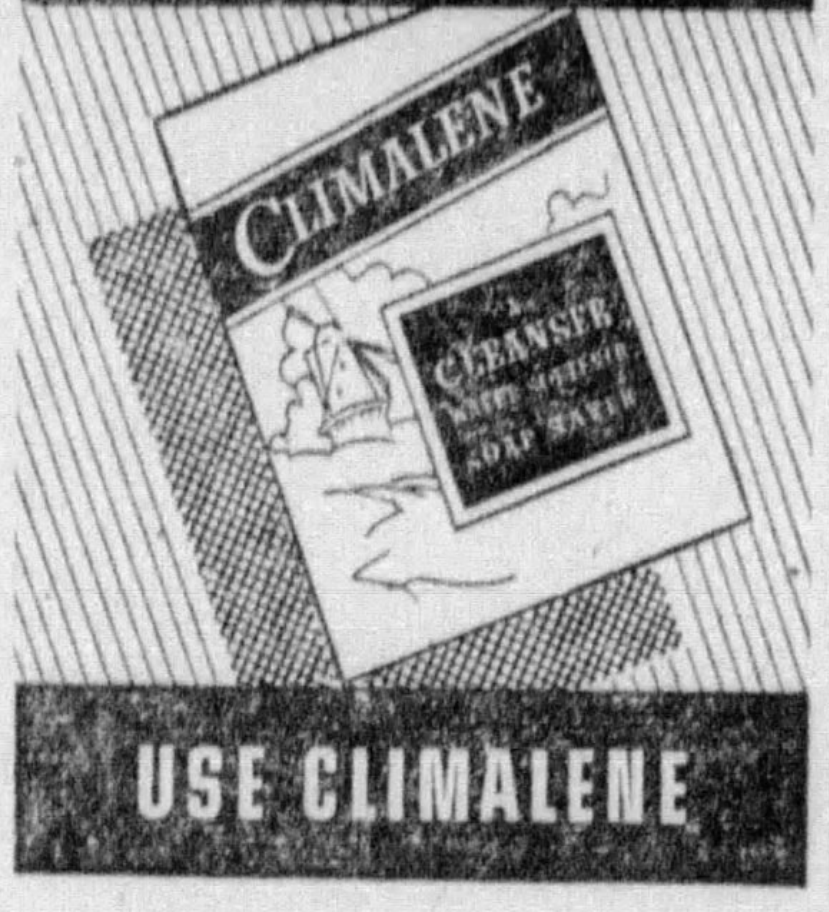

USE CLIMALENE

Don't waste your soap ... add Climalene wherever water of any kind is used in cleaning.

It's the mineral salts in hard water that wastes soap because the soap cannot dissolve. Climalene softens water. This makes your soap 2 times more effective.

Use Climalene to make your clothes snowy white...to make your dishes sparkle. It leaves your hands soft and smooth. Get Climalene from your grocer today. The Climalene Co., Canton, Ohio. X-1

CLIMALENE

It's fresher!
48 hours from the kettle
KIRK'S

KIRK'S MAYONNAISE SALAD DRESSING SANDWICH SPREAD

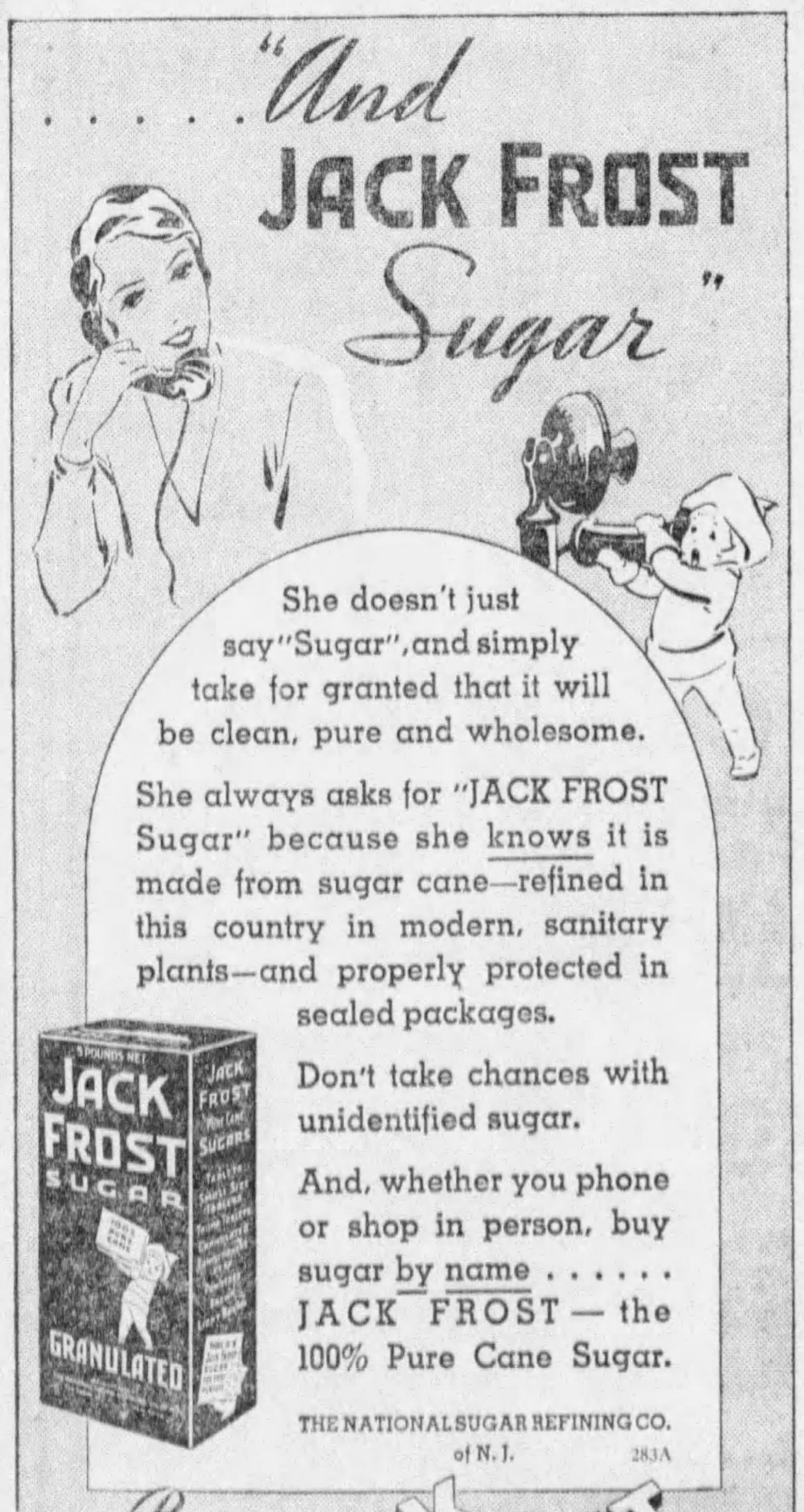

....."And JACK FROST Sugar"

She doesn't just say "Sugar", and simply take for granted that it will be clean, pure and wholesome.

She always asks for "JACK FROST Sugar" because she knows it is made from sugar cane—refined in this country in modern, sanitary plants—and properly protected in sealed packages.

Don't take chances with unidentified sugar.

And, whether you phone or shop in person, buy sugar by name ...... JACK FROST—the 100% Pure Cane Sugar.

THE NATIONAL SUGAR REFINING CO. of N. J. 283A

Buy JACK FROST Packaged Sugars

WEEK END FOOD SPECIALS

AT YOUR A&P STORE

Butter	Flour	Sugar	Lard
Brooks' Pride, Country Roll Style	Sunnyfield Brand	Granulated Pure Cane	Rendered and Refined
2 lbs 47c	24½-lb sack 49c	25-lb sack 1.15	lb 7c

Item	Detail	Unit	Price
Our Own Blend Tea		½-lb pkg	17c
Nectar Tea	Orange Pekoe	¼-lb pkg	13c
Cigarettes	Popular Brands	pkg	10c
Raspberry Ice On Sale Only in Stores Handling Ice Cream		pint	12c
Hull House Beverages		16-oz btl	5c
Canada Dry	Ginger Ale 2c btl deposit required	2 btls	25c
Saegertown	Ginger Ale 3c btl deposit required	lge btl	17c
A&P Grape Juice		2 pint btls	27c

ESTABLISHED 1859
"WHERE ECONOMY RULES"

FRESH FRUITS & VEGETABLES

Lagging "Hot Weather" appetites eagerly respond to Fresh Garden Vegetables and Luscious Fruits, and the most attractive display of fresh produce in your neighborhood can always be found at your A&P Store at famous A&P Low Prices.

Item	Detail	Unit	Price
Cantaloupes Sweet and Full Meated	Standards	3 for	25c Jumbos, each 10c
Potatoes U. S. No. 1 Grade	NEW CROP	sack 2.25 pk	35c Maine Potatoes, peck 19c, sack 1.20
Fresh Peas Sweet Tender Full Pods		3 lbs	17c
Lettuce Crisp and Tenderly Fresh	ICEBERG	medium head	5c

FRESH QUALITY MEATS

Item	Detail	Unit	Price
Leg of Lamb From Genuine Spring Stock		lb	23c
Lamb Chops Loin Cuts—Rib Lamb Chops, lb 23c		lb	27c
Lamb Roast Meaty Shoulder Cuts		lb	17c
Chuck Roast Tender and Juicy		lb	10c English Cuts, lb 13c
Rib Roast Cut from Yearling Steer Beef	Standing	lb	17c
Chickens Freshly Killed Stewers	Av. 3¼-lb	each	59c
Armour's Bacon Canadian Style—Cooked		½ lb	15c
Spiced Ham Morrell's—Delicious Sandwich Meat		lb	25c
Fillet of Haddock No Waste—Ready to Fry		lb	10c

Chase & Sanborn COFFEE

lb 29c

1 Package Royal Pineapple Gelatin given FREE with each Pound of this Coffee

●

Item	Detail	Unit	Price
Cake Flour In the New Sifter Package	Pillsbury's Sno-Sheen	pkg	19c
Bosco Also Delicious on Ice Cream	Chocolate Drink	can	25c
Selox Washes Clothes Clean		3 pkgs	25c
Certo Makes Jelly Jell		bottle	27c
Silver Dust For Scouring and Cleaning		2 pkgs	27c

●

Red Circle COFFEE

lb 19c

A Vigorous Blend of Fine Coffees with a Full Bodied Rich Flavor

Item	Detail	Unit	Price
Dill Pickles Firm and Tasty	Menu Brand	2 qt jars	25c
Sweet Pickles A Welcome Addition to the Picnic Lunch	Menu Brand	qt jar	19c
Sugar For Making Unboiled Icings and Candies	Swansdown Powdered	2 pkgs	15c
Raisin Bread Chock Full of Raisins		loaf	7c
P&G Soap Saves Time and Labor		10 reg bars	25c 3 Giant Bars, 10c
Soap A High Grade Laundry Soap	Kirk's White Flake	10 bars	25c
Lima Beans Hart Brand Stringless Beans, No. 2 can 10c	Hart Brand	No. 2 can	10c
Hash Broadcast Brand—Ready to Heat and Serve	Corned Beef	16-oz can	17c
Sardines Imported—Packed in Olive Oil	Blue Peter	2 cans	11c
Grape Nut A Delicious Breakfast Food	Flakes	3 pkgs	25c
Ivory Flakes Makes Fluffy White Suds		lge pkg	17c Ivory Snow, pkg 11c
Old Dutch Chases Dirt—For Scouring	Cleanser	can	7c

THE GREAT ATLANTIC & PACIFIC TEA CO.

THESE PRICES EFFECTIVE IN METROPOLITAN PITTSBURGH

Prudence Penny's Recipes

(Continued from Page Twenty-seven.)

chicken stock is available, use canned chicken broth or soup.

* * *

CREAMED CELERY AU GRATIN—3 cups diced celery, 1½ cup medium thick white sauce, ½ cup grated cheese, ½ cup dry bread crumbs.

Cook the celery till tender. For the sauce use 1½ cup milk, 3 tablespoons fat and 3 tablespoons flour with ½ teaspoon salt and a little pepper. Grease a baking dish and put in a layer of the celery, then one of white sauce, alternating in this way till all is used. Cover the top with the cheese and crumbs and bake in a moderate oven of 375 degrees F for 30 minutes. Serves six. If a little water is left in cooking the celery, use it in place of some of the milk, for flavor.

* * *

BAKED VIRGINIA HAM—1 Virginia ham, 1 small onion, 1 stalk celery, small bunch parsley, 2 blades mace, ½ dozen cloves.

Soak ham in cold water one-half hour. Scrape and wash thoroughly. Soak in fresh water 24 hours. Drain. Cover with water and boil, adding seasonings. Bring to boil and skim. Simmer 20 minutes to the pound. Let get cool and pull off skin. Sprinkle white pepper all over fat. Now stud with cloves 1 inch apart, and over them a layer of light brown sugar.

Place in baking pan with 1 pint cooking sherry or fine cider and put in slow oven. Baste with pan liquor. When a nice brown it is done.

* * *

COMBINATION FRUIT AND VEGETABLE OMELET—3 eggs, 1 cup milk, 2 teaspoons flour, ⅛ teaspoon salt.

Beat yolks, adding the milk salt and flour, then egg whites, whipped dry. Butter hot frying pan well. Pour in omelet mixture and cover. Place over a very low flame 5 minutes. Then in medium oven, letting it puff up to a light brown. Slide omelet out on warm dish, covering half of it with fresh sweetened strawberries, raspberries or any favorite jam or stewed fruit. Cover by folding over other half of omelet. Sprinkle top generously with powdered sugar and serve at once. This omelet may be filled with any cooked vegetable and served in place of meat.

* * *

SOUTHERN PRUNE WHIP—2 pounds prunes, 6 egg whites, 1 cup sugar.

Cook prunes until tender, and work through sieve, while hot, discarding stones. Mix pulp with sugar. Add beaten egg whites, add kernels from about ⅓ of the prune stones and mix well. Bake in moderate oven 350 degrees for 15 minutes. Serve cold with cream.

* * *

BEEF STEW WITH SMOTHERED NOODLES—1 pound chuck or stew meat, 6 onions, 2 tablespoons flour, 1 tablespoon salt, 2 tablespoons drippings, 1½ cups boiling water, 1 cup onion water, piece of bay leaf.

Peel and slice onions and boil 15 minutes in 1 cup of boiling water. Drain, reserving water. Cut meat into dice, dredge with flour to which salt is added. Place drippings in frying pan and when hot sear meat to golden color. Remove meat, add cooked onions and cook 5 minutes or until light brown. Add 1½ cups boiling water with onion water, meat and bayleaf, cover and simmer gently 1½ hours. Pour meat and onions over hot well drained noodles on platter and serve.

* * *

SMOTHERED NOODLES—1 egg, ½ teaspoon salt, 1½ cups flour (about). Beat eggs slightly, add salt and flour enough to make very stiff dough. Knead, toss on flour board, roll thin as possible, sprinkle with flour, fold in layers about 2 inches wide and slice very thin. Shake strips apart and put on bread board to dry uncovered. Cook in boiling salted water until tender.

* * *

CABBAGE-CARROT SLAW—(A health salad)—2 cups chopped cabbage, 2 cups chopped cooked carrots, ¼ cup vinegar, ½ cup vinegar, ½ cup condensed milk, or thick cream sweetened with 1 teaspoon sugar; 2 egg yolks, or 1 whole egg, ¼ teaspoon salt; sprinkling of paprika.

Beat together egg and condensed milk, add vinegar, mayonnaise and paprika. Mix thoroughly and pour over chopped cabbage and carrots. Stir with fork and serve on lettuce leaves.

* * *

BOHEMIAN BUTTER KOLACKY—¼ pound butter, 6 tablespoons sugar, 2 egg yolks, 1 whole egg, ½ teaspoon salt, grated rind of 1 lemon, ½ pound flour (2 cups), 2 tablespoons baking powder, ½ pint sweet cream.

Cream butter and sugar. Add yolks and whole egg one at a time, beating well. Add salt and lemon rind. Sift flour and baking powder 6 times and add alternately with cream.

Place in icebox 1 hour to harden. Roll out ½ inch thick. Cut with small biscuit cutter and place on cookie sheet. Make small depression in center of each and fill with ground or chopped stewed apricots or prunes (sweetened to taste). Brush edges with soft pastry brush dipped in egg whites. Bake in moderate oven (400 degrees) and sprinkle with chopped moist cocoanut while still hot. This recipe makes about 9 dozen kolacky.

* * *

SPICED STEW—2 pounds flank, 3 onions, ½ cup vinegar, 1 teaspoon salt, 4 tablespoons sugar, ½ teaspoon cinnamon, 1 bay leaf, ½ teaspoon pepper.

Cut meat into cubes and brown in beef drippings or other fat. Slice onions and place with meat in saucepan and enough water to nearly cover. Add seasonings mixed in the vinegar. Bring slowly to boiling point and simmer two hours, or until done.

* * *

ZWIEBACK PIE—2 cups milk, ¾ cup sugar, 2 tablespoons cornstarch, 2 egg yolks, 1 teaspoon vanilla.

Mix dry ingredients, add milk and egg yolks. Cook in double boiler until thick, add vanilla.

Roll 1 package zwieback fine, put in large bowl and work in with hands ¼ cup butter, 1 cup sugar and 1 teaspoon cinnamon. When well mixed set aside 1 cup. Line pie pan with remainder, pour in filling, beat egg whites and add 3 teaspoons sugar and spread on top of filling, and over this spread the cup of zwieback reserved. Bake ½ hour in moderate oven.

CREAMY CHOCOLATE CAKE—Our men like this cake so much. 2 cups sugar, ¼-pound butter, 3 eggs, ½-cup cocoa, 2 cups flour, ¾-cup boling coffee, ¾-teaspoon baking soda, ½-cup sour milk.

Cream butter and sugar, add egg yolks beaten. Mix coffee and cocoa that has been cooled. Stir soda in sour milk and add to mixture, next flour and lastly add

(Continued on Page Twenty-nine.)

THE COOK'S TOUR

Chop Suey

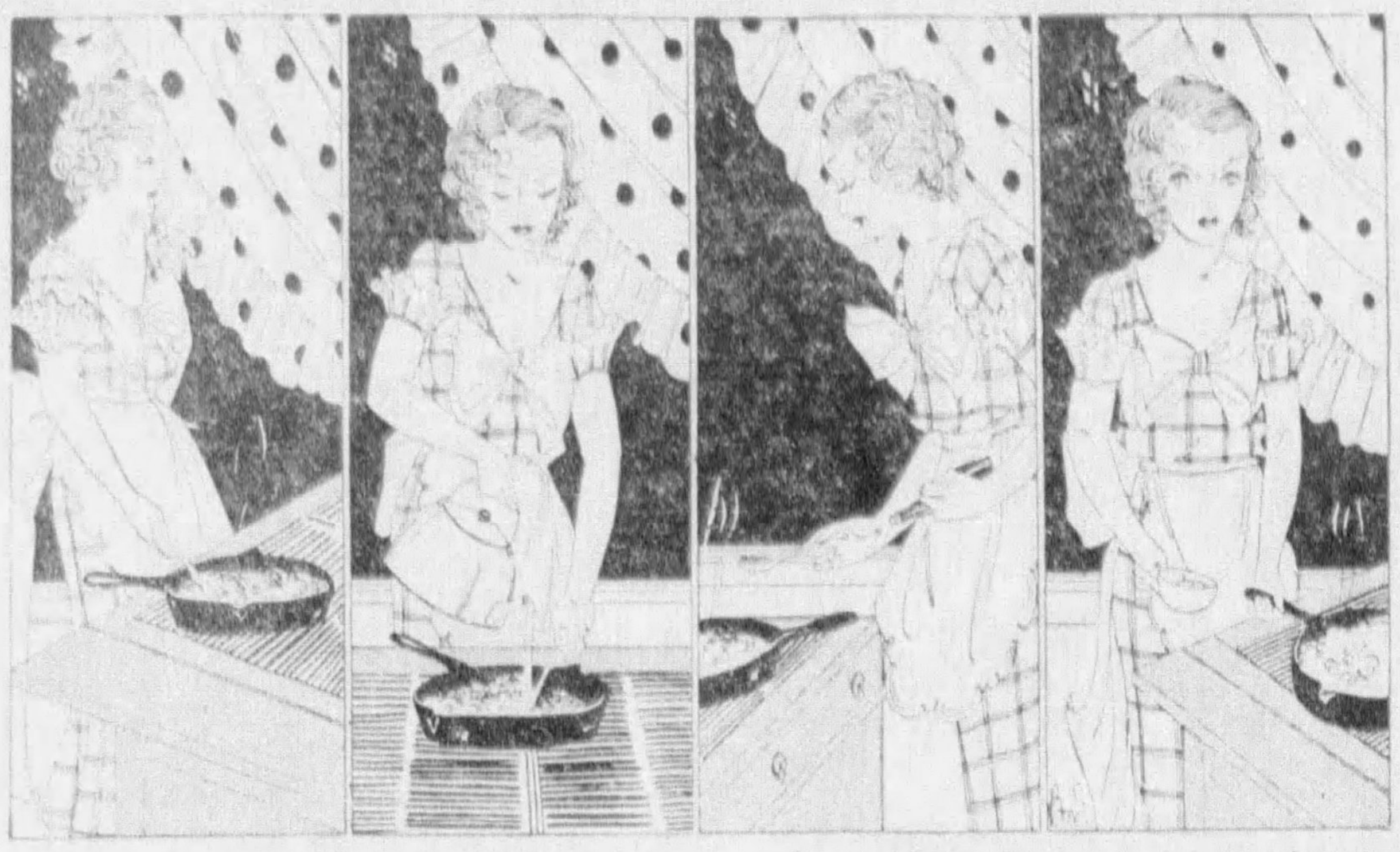

To serve six, have 1½ lbs. beef cut in dices—or 1 lb. beef or veal mixed with ½ lb. pork as desired. Fry the diced meat in heavy skillet or saucepan until golden brown.

When meat is well seared add 1 cup celery, cut in thin strips 1 or 2 onions, minced, 1 or 2 tablespoons head molasses and enough boiling water to barely cover.

Simmer the mixture until tender, add 1 small can mushrooms and 1 can mixed Chinese vegetables, with 1 or 2 tablespoons (as desred) of Chinese or Soyu sauce, and salt.

There should not be too much liquid when meat and vegetables are tender. Thicken with a little flour mixed with a little cold water; add to mixture and cook until gravy is thickened.

Sunday Show to Aid Home for Babies

A moving picture show for the benefit of the Jewish Home for Babies will be held in the Liberty Theater, East Liberty, Sunday, June 18. Continuous performances will take place from 3 p. m. to 11 p. m. with canned goods or groceries as the admission price. Mrs. Leon Mitchell and Mrs. B. Block are co-chairmen of the general committee, while Mrs. Louis Gordon, Jr., is chairman of the arrangements committee.

Pittsburghers Get Diplomas in N. Y.

Three Pittsburgh students graduated from New York University at the university's one hundred and first commencement exercises Wednesday.

They are Richard R. Winters, 112 Cohasset street; Katherine Affelder, 5825 Bartlett street, and Marjorie Ellen Poole, 2840 Center avenue.

Price Reduced again!
Waldorf
A Scott Tissue
5c a Roll
yet softer and more absorbent

Now 3 Rolls for the price of ONE in 1920!

Once you try BAB-O... you'll never be without it!
BRIGHTENS BATHROOMS...quickly...economically
BAB-O
BAB-O
FOR ENAMEL AND PORCELAIN

(Advertisement)

NEGLECT OF COMMON CONSTIPATION IS A SERIOUS MATTER

Prevent This Condition With Kellogg's ALL-BRAN

The first question your doctor asks is whether you are constipated or not. He knows that this condition may cause headaches, loss of appetite and energy, sleeplessness. It is often the starting point of serious disease.

You can prevent and relieve common constipation so easily. Just eat a delicious cereal once a day. Laboratory tests show that Kellogg's ALL-BRAN provides "bulk" to exercise the intestines, and vitamin B to further aid regular habits. ALL-BRAN is also a rich source of blood-building iron.

The "bulk" in ALL-BRAN is much like that found in leafy vegetables. Within the body, it forms a soft mass. Gently, it clears out the intestinal wastes.

Isn't this "cereal way" safer and far more pleasant than taking patent medicines—so often harmful? Two tablespoonfuls of ALL-BRAN daily are usually sufficient. With each meal in serious cases. If not relieved this way, see your doctor.

Enjoy ALL-BRAN as a cereal, or use in cooking. Get the red-and-green package at your grocer's. Made by Kellogg in Battle Creek.

★ ★ ★

JAM MAKERS CHEER

AS CHEAP STRAWBERRIES COME

LOOK AT THESE WONDERFUL RIPE STRAWBERRIES... WHAT JAM THEY WILL MAKE WITH CERTO!
YES! AND CERTO WILL SAVE YOU TIME AND MONEY —AND GIVE YOU EVEN BETTER FLAVOR, TOO.

Hundreds of women rush to local stores to get their Certo and berries . . . many planning to put up extra batches this year

If you and your family like Strawberry Jam (and what sensible family doesn't?), your DAY has come at last! For the markets are filled with luscious ripe strawberries.

With Certo and the Certo recipes you can put up double the amount of jam* in the usual time, too. Certo, you see, cuts your boiling time for Strawberry Jam to one minute. Hence you can make a complete batch in 12 minutes or less from the time the fruit is prepared.

And Certo will give you better tasting jam or jelly. All the fresh fruit flavor will be kept intact.

And because no fruit juice has time to boil away, you'll get as much as one-half again more glasses from the same amount of fruit.

So get your strawberries. And get two bottles of Certo, too. That's enough to make up 40 glasses of the finest tasting Strawberry Jam you can put on your table. Certo is a product of General Foods. Get it at your grocer's.

*NOTE: *With Certo you can also make jelly from strawberries. Certo, you see, provides the jellying power which strawberries themselves lack.*

4 *Reasons* FOR ALWAYS USING CERTO

1 Reduces boiling to one minute.
2 Saves the fresh fruit flavor.
3 Gives half again more glasses.
4 89 Fail-proof recipes with every bottle.

©G. F. Corp., 1933

FREE RECIPE BOOKLET

89 RECIPES UNDER LABEL ON EVERY CERTO BOTTLE

Jams
Jellies
How to Use Your Certo Recipe Booklet
CERTO

Triangle Grocer's

TAYLOR'S
Concord Grape Juice
Welch's
Libby's FANCY TOMATO JUICE
Libby's
DROMEDARY Grapefruit Juice

Parade of Appetizing Liquids that fit in with any Summer Menu

TRIANGLE GROCERS ASSOCIATION
Owner Operated

Taylor's Grape Juice	pints	2 for 25c
Welch's Grape Juice	pints	2 for 35c
Libby's Tomato Juice		3 cans 25c
Libby's Pineapple Juice		2 cans 19c
Dromedary Grape Fruit Juice		3 cans 25c

Libby's PINEAPPLE
For your health's sake—Eat Pineapple once a day

Sliced	Lge. Can	2 for 41c
Crushed	Med. Cans	2 for 29c
Tid Bits Crushed	8-oz. Cans	4 for 27c

Kist Sweet Grapefruit 8-oz. cans 4 cans 25c

Emerald WALNUTS 29c
8-oz. Vacuum Packed Tins

Fancy Cut Beets lge. can 9c

Baker's COCOA ½ lb. 10c

Shefford's Snappy Cheese pkg. 10c

Crosse & Blackwell STEWS 2 cans 35c
Choice of Lamb, Beef, Irish or Corned Beef Hash

Fancy Blue Rose Rice Cooks Flaky 2 lbs. 9c

BEANS Choice Hand Picked

Navy	2 lbs. 9c
Lima Seaside	2 lbs. 17c

New Big Bar Tag Soap 4 bars 19c

Swansdown Sugar 6-X for finer icings, etc.		2 pkgs 15c
Jack & Gill Gelatin Quick Setting—Choice of Flavors		4 pkgs. 19c
Soap Chips	White Linen Quick Arrow	2 pkg. 25c
Tweed's Honey Contains Genuine Orange Blossom Honey	1-lb. jar	19c
New Crop Spinach	1933 Crop Large Cans	2 for 25c

Bauer's Aunt Hannah
Angel Food Cake 39c
13 Egg Recipe
A large delicious very fine texture cake
Uneeda Bakers Eagle Butter Crackers 2-lb. pkg. 25c

Grape Nut Flakes		2 pkgs. 19c
Kellogg's Whole Wheat Biscuits		pkg. 10c
Maraschino Cherries	5-oz. bottle	10c
Tweed's Salad Oil		pints 15c
40-ft. Heavy Wax Lunch Rolls		2 for 15c
Clothes Pins	Pkg. of 40	9c
Hires Root Beer		21c
Liquid Veneer	25c size	19c

TEA
you will find real economy without a sacrifice of quality in the following brands:

Puritan	½-lb.	19c
Golden Leaf	¼-lb.	18c
Golden Leaf	½-lb.	35c

Finest Quality Orange Pekoe

COFFEES

Fresh Breakfast	lb. 19c	Blue Willow	lb. 31c
Cheer Cup	lb. 25c	Chase & Sanborn	lb. 29c

FREE! A package of Royal Pineapple Dessert with each pound of Dated Coffee.

Apple Sauce	Smooth Even Texture	2 cans 19c
Ovaltine	50c size	39c

Palmolive Soap 4 bars 25c

FRUITS and VEGETABLES

Fancy Slicing Tomatoes,	Red Ripe	lb. 10c
Ex. Fancy Cantaloupes	Vine Ripened	2 for 23c
Florida Grapefruit	Med. Size	4 for 17c
Calif. Valencia Oranges	New Crop	doz. 25c
Fancy Iceberg Head Lettuce		2 for 15c

IN YOUR OWN COMMUNITY
TRIANGLE GROCERS

Prudence Penny's Recipes

(Continued from Page Twenty-eight.)

stiffly beaten egg whites. Pour into three large cake tins.

Frosting — 1 teaspoon confectioner's sugar, 3 tablespoons cocoa, 4 tablespoons butter, 6 tablespoons coffee. Stir all together well and spread between layers and top and sides of cake.

* * *

GRAHAM PUDDING—½-cup sugar, 2 cups graham flour, 1 teaspoon soda, ½-teaspoon salt, 1 teaspoon cinnamon, ½-teaspoon cloves. Sift all the above together and pour over the following: 1 cup milk, ½ cup molasses, 1 egg, well beaten, 1 cup floured raisins.

Pour all into a well-greased pan and steam from one to three hours.

Sauce for Pudding—1-3-cup butter, 1 cup sugar, 3 tablespoons cream or milk, 1 egg well beaten. Cook about 10 minutes or until thick. Pour sauce over pudding when ready to serve.

* * *

AFTERNOON TEA SANDWICHES—Spread one slice of buttered bread with cream cheese and the other with orange marmalade. Press spread sides together. Chop fresh or canned mushrooms very fine. Panfry in butter a few minutes adding flour to take up liquid when they begin to brown. Season, spread hot on thin slices of toast (dry). Add a little orange or lemon juice to chopped bananas and combine with chopped nuts, place between thin slices of buttered bread.

* * *

FLORENTINE PICNIC LOAF—1 cups diced cooked chicken or pork tenderloin, 1 large ripe tomato, 3 or 4 green onions, 1 small piece garlic (if desired), ½ cup butter, 2 cups chicken stock, ¼ teaspoon pepper, ¼ teaspoon paprika, 1 dozen stuffed olives, cut into thin slices, 1 large green pepper, 1 cup diced mushrooms, 1 cup cooked rice, 1 heart of celery, ½ teaspoon salt, 3 tablespoons gelatin.

Cut up green pepper, green onions and celery fine and mix thoroughly with diced mushrooms. Melt butter in skillet, not allowing it to get hot, add salt and pepper, add grated garlic (if desired). Stir in vegetable mixture and cook until well done, being careful not to scorch. Peel tomato, remove seeds and cut into very slender strips, add paprika and mix thoroughly with cooked rice and chicken. Soak gelatin in cold water until softened, then dissolve in hot chicken stock and while still hot stir in rice and meat mixture, then mix thoroughly with vegetables and allow to cool a few minutes. Line bottom of loaf mold with slices of olives, then pour in loaf mixture and allow to stand over night in refrigerator. Slice and serve cold.

* * *

LADY FINGERS—9 tablespoons fine granulated sugar, 9 eggs, 9 tablespoons sifted flour, 1 teaspoon vanilla.

Put sugar in bowl, place over hot water and heat sugar, then break eggs into bowl and beat quickly until they become a little warm and quite thick. Remove from the hot water, add vanilla and beat until mixture is quite cold. Sift flour three times. Fold into first mixture. Put into lady finger molds or on white paper in fingers 3 inches long and a half-inch thick. Use a pastry tube or paper funnel. Sift powdered sugar over top and bake in a 350-degree oven until a very light brown. If baked on paper do not remove until cool. Moisten reverse side of paper to remove.

PATCHWORK QUILT PATTERN

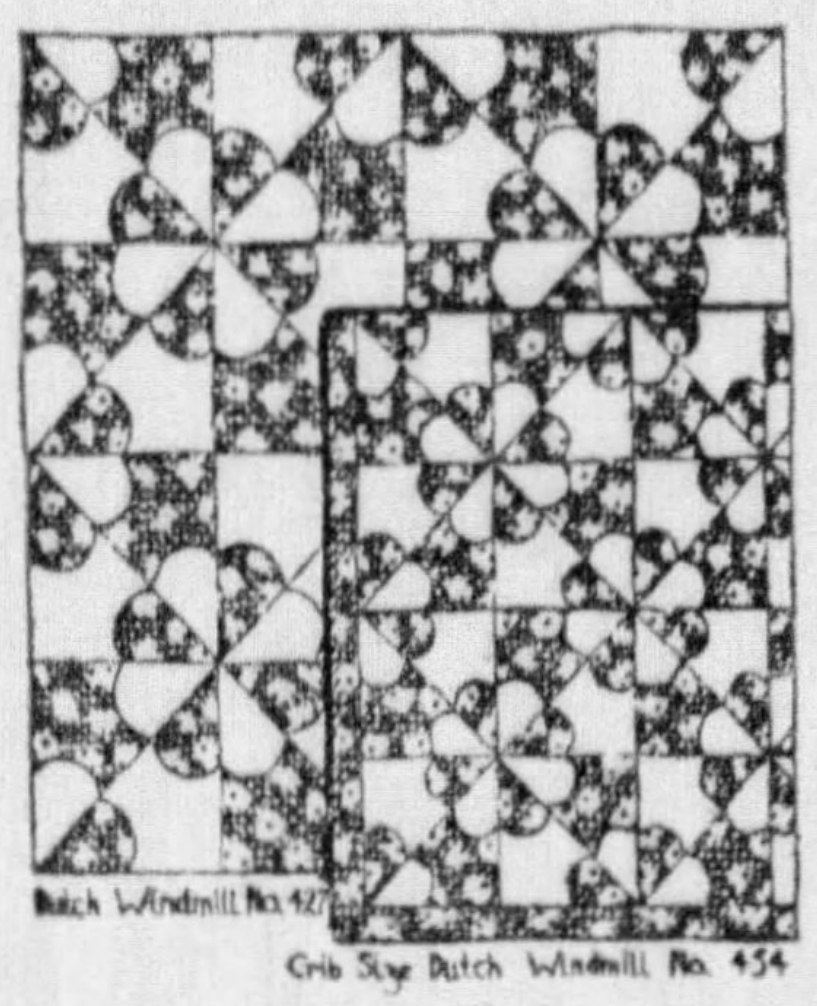

In olden times the needlewoman who made a quilt, pleasing in pattern for her own bed, would repeat the pattern in a small size for her baby's crib. Today, where we strive for harmony in our decorative accessories, we do well to copy the ways of the quilt-maker of the past, and like her, make a crib quilt for a baby in a baby size pattern. The Dutch Windmill, that ever popular design, is equally lovely in the crib size pattern. Though considerably smaller than the block for the adult quit, the patches are of a good size that can be easily handled. Either pattern may be ordered separately. Price of each pattern 10c; 20c for both.

The pattern comes to you with complete simple instructions for cutting, sewing and finishing, together with yardage chart, diagram of quilt to help arrange the blocks for single and double bed size, and a diagram of block which serves as a guide for placing the patches and suggests contrasting materials.

Send your order to Pittsburgh Sun-Telegraph Needlecraft Department, 82 Eighth avenue, New York City.

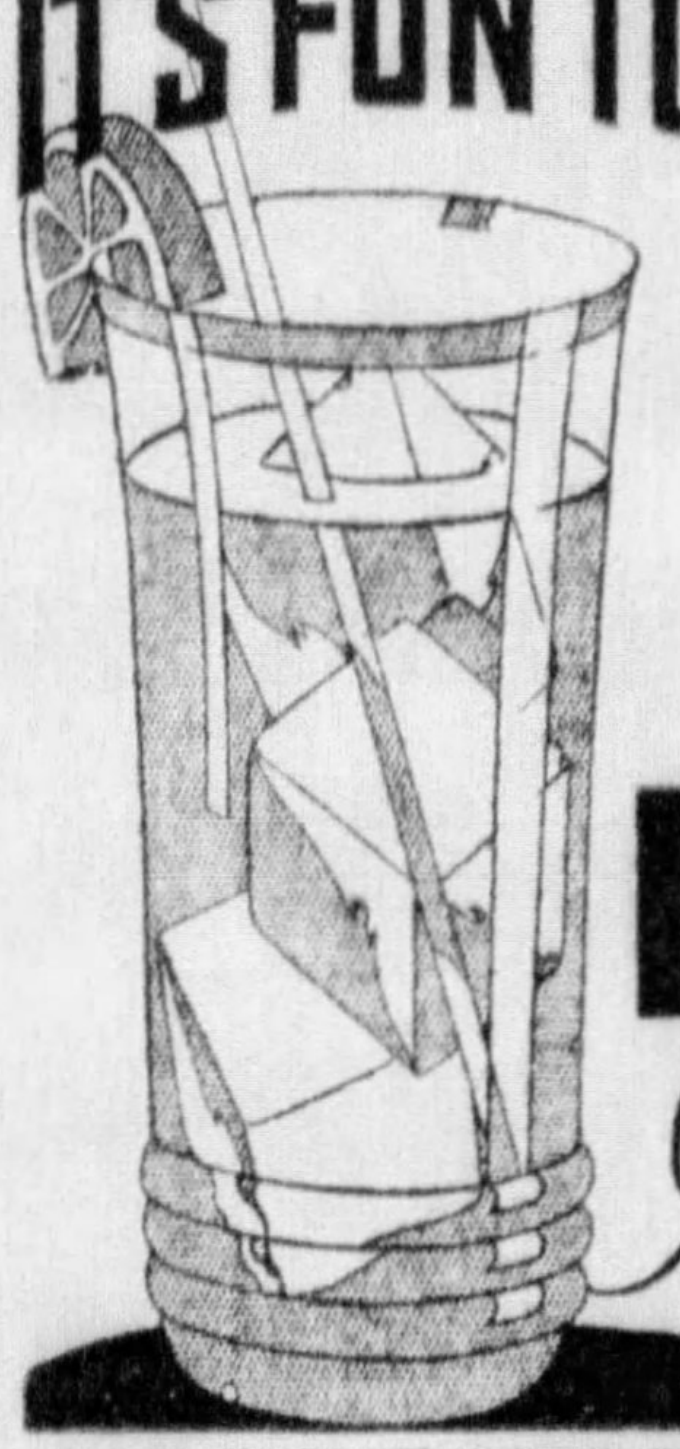

IT'S FUN TO BE THIRSTY!

When you can look forward to a cooling glass of iced Lipton's Tea. It's even more fun when you discover how economical Lipton's Tea really is. Same high quality at new low prices.

LIPTON'S Iced TEA

Vitally different!
SHREDDED WHEAT

Can you keep up with Youth?

SHREDDED WHEAT! There's a food that helps to keep you young at *any* age! Crisp-baked for quick digestion. Crisp-baked to delight your taste. And blessed with all of whole wheat's bran, proteins, carbohydrates, minerals, vitamins, to give you *all* of Nature's richest cereal gift. With cream, with fruit—any way you like it—try this VITALLY DIFFERENT food—Shredded Wheat—today . . . And *forget* your years.

When you see Niagara Falls on the package, you KNOW you have Shredded Wheat.

Uneeda

SHREDDED WHEAT

A product of NATIONAL BISCUIT COMPANY "Uneeda Bakers"

BLUE RIBBON
MALT EXTRACT
"LOOK! DOT'S VOT I VANT!"

SOMETHING TO REMEMBER

Trustworthy

Malt users, everywhere, have learned from experience that good old Blue Ribbon is well worthy of their confidence. Rain or shine it's high quality is always the same—always dependable!

© 1933 by P-P Corp.

WHEREVER YOU GO, YOU FIND

BLUE RIBBON MALT

AMERICA'S BIGGEST SELLER

TALK ABOUT DE-LICIOUS! AND IT'S THE MOST ECONOMICAL SPREAD FOR BREAD AND CRACKERS TOO.
RIGHT! AND NOW WITH CANNING SEASON COMING ON, THE JAR WILL BE MIGHTY HANDY AFTER WE'VE USED THE APPLE BUTTER!

COUNTRY CLUB APPLE BUTTER

KROGER'S "Manager's Week"

Butter Country Club—Print or Roll	2	lbs.	49c
Eggs Every One Guaranteed	2	doz.	29c
Sugar Jack Frost—Pure Cane	25	lb. sack	$1.17
Tiny Peas Country Club—Strictly Fancy	2	No. 2 cans	25c
Pineapple Country Club—Fancy—Sliced or Crushed	2	No. 2 cans	25c
Peaches Country Club—Halves or Sliced	2	No. 2½ cans	25c
Tomatoes Red Ripe—Flavorful	4	No. 2 cans	29c

Macaroni or Spaghetti	5 lb. box 25c	Bread Sliced or Regular	lb. loaf 5c
Oleo In Licensed Stores Only	2 lbs. 15c	Corn Flakes Country Club	large pkg. 9c
Jewel Coffee French, lb. 23c	lb. 19c	Pink Salmon Pink Alaska	tall can 10c
Ginger Snaps Old Favorites	lb. 5c	Ginger Ale Latonia Club	large bottle 10c
Jell-O Assorted Flavors	4 pkgs. 25c	Pickles Country Club—Sweet Mixed	jar 25c
Swansdown Cake Flour, Package	22c	Pillsbury Cake Flour, pkg. With the Handy Sifter	19c
Certo Sure Jell, Bottle	27c	Pork & Beans Country Club	2 cans 9c
Tomato Soup Barbara Ann	6 cans 25c	Kidney Beans Country Club	4 cans 25c

U. S. Gov't. Inspected **Chuck Roast** Any Size Cut lb. 10c

Yearling Steer Beef, Give Kroger's, Steaks and Roasts That Satisfy

Round Steak Tender and Juicy	lb. 22c	Bacon Mild, Cure, Lean 2-3 lb. Pieces Sliced Rind Off, lb. 19c	lb. 15c
Sirloin Steak Tender and Juicy	lb. 23c	Boiled Ham Mild Tender, Wafer Sliced	lb. 25c
Rib Roast Standing	lb. 17½c	Smoked Callies 4-6 lb. avg. Small, Lean, Mild Cure	lb. 9c
Ground Beef Fresh Ground	2 lbs. 23c	Bologna Large Size, Sliced or Piece	lb. 15c

Veal Roast Shoulder Cut—lb. 12½c
U. S. Gov't. Inspected Milk-Fed, Veal Stew, 2 lbs. 15c

FRESH DRESSED **Broilers** or Frying Chickens lb. 25c

Tomatoes 3 lbs. 25c
Large, Firm Red Ripe, New Crop Mississippi

Lemons Finest Sunkist	doz. 29c	New Potatoes Carolina Cobblers	peck 35c
Cucumbers Hot House—Largest Size Grown	2 for 17c	Iceberg Lettuce For Saturday Only	Large Heads 5c

Cantaloupes Jumbo Vine Ripened 2 for 25c
Other Sizes, 3 for 19c

Watermelons each 49c
Floridas—Famous Tom Watsons

Oranges Valencia 2 doz. 39c
California—for Juice

Economical? Indeed! 38 ounces (over 2¼ pounds) in a useful quart jar. Delicious? It certainly is. It's Country Club, you know. Made from sound, ripe apples cooked with cider, sugar and spices. You'll agree this price is a mighty small investment for so much of a good thing. Keep a jar handy to appease young appetites—and older ones, too.

A FEATURE THIS WEEK 2 38-OZ. QT. JARS 25c

Country Club FINE FOODS

P. S. (Penny Savings)—There are 87 fine Country Club Foods—all pure—all delicious—all thriftily priced.

LONDON PARLEY RECOVERY HURDLE

By MERRYLE S. RUKEYSER

Universal Service.

NEW YORK, June 9.—The characteristic of a bull movement is the willingness to throw bad news into the waste basket, and to focus attention only on good.

Mr Rukeyser

Conversely, in a bear market, the dominant group is sensitive only to adverse developments.

In the weeks since the Roosevelt administration took hold, Wall street has tended to close its eyes to unfavorable news, such as the possibility of disappointing results at the London Economic Conference, the question of the June 15 attitude on war debts and on German private commercial debts, the revelations before the Senate sub-committee, and the prospects of interference with the old order in the Glass Banking Bill and in the Security Act.

As these foreign developments come to a focus next week, sentiment will be further tested.

As a matter of fact, there is division of opinion as to what will be best for America.

Numerous thoughtful leaders think that domestic business profits will be most heightened if comparatively little is accomplished at the conference. But it is a question how much the public has been taken in by sentimental ballyhoo in favor of giving up American rights in order to salvage the outside world in some Messianic spirit.

Clarence Francis, executive vice president of the General Foods Corporation, told me that as profit margins increase his company will augment advertising appropriations in order to safeguard the good will franchises which the company enjoys in its branded products. Incidentally, he explained that the peak of the competition from non-branded articles had passed, and retail distributors were again turning to branded merchandise in order to regain profit margins.

Looking over his own company figures, the executive disclosed that April was the best month in 14 months, and that the record for the last 12 months indicated an upward trend.

(Copyright, 1933, Universal Service, Inc.)

Forbes

Launching of Public Works Can Be Tonic

By B. C. FORBES

PUBLIC construction and other activities definitely planned should be launched without one day's avoidable delay.

Admittedly, business has enjoyed a pronounced spurt. Admittedly, the prevailing expectation is that the customary deadly summer dullness will not be suffered this year.

B. C. Forbes

Nevertheless, in certain directions there is a tendency to hold back, to delay institution of aggressive action until all fears concerning a relapse have been brushed away.

If the administration were to announce officially that the contemplated vast program would be put into full swing within the next few months, confidence would be inspired that the momentum already gained would be maintained.

Why needless delay, anyway?

If hundreds of millions are to be spent, now is the time to start making the dirt fly, now is the time to place orders for materials, now is the time to begin filling pay envelopes.

Incidentally, delay in making contracts is likely to mean higher costs. Already it is impossible to obtain most materials at anywhere near the prices recently current.

Notwithstanding that the outlook, regardless of extraordinary public operations, warrants hopefulness, why not make assurance doubly sure? The present administration surely does not desire to lay itself open to the charge so vehemently brought against the last administration regarding dilatoriness.

Since the government in one way and another—in a hundred and one different ways—is to project itself into the business world here is an ideal opportunity that it is capable of acting with dispatch and efficiency.

Start the dirt flying forthwith!

The welcome intimation comes from Washington that the brainiest industrialists are to be organized into an advisory body by Industrial Dictator Hugh S. Johnson.

Such names as have already been prominently mentioned—Gerald Swope, Alfred P. Sloan, Walter C. Teagle, Walter S Gifford—are ideal. While every major industry should be represented by its ablest leader, the organization should not be unnecessarily large, should not be unwieldy.

Selection of a truly heavyweight industrial advisory committee would do much to allay the misgivings harbored by many concerning the possible effect of "industrial control."

Dictator Johnson is classified as a business man rather than as a politician, bureacrat, theorist. His military experience, his champions declare, may prove valuable in dealing effectively with recalcitrants, with troubleraisers, with destructionists.

No measure passed or proposed by the Roosevelt administration is comparable in potentialities for good or evil, for helpfulness or harmfulness, for encouragement or discouragement, for progress or paralysis, with the industrial control bill.

It even overshadows in importance anything and everything planned pertaining to currency, agriculture, transportation, banking, capital-raising, tariffs, silver, et al.

Hence, the imperative need for bringing into close consultation the very flower of the nation's business brains.

(Copyright, 1933, B. C. Forbes.)

NEW YORK CURB MARKET

NEW YORK, June 9.—Following is the list of transactions on the New York Curb Exchange, giving all stocks and bonds traded (00 omitted in sales column of stock list; 000 omitted in sales column of bond list):

STOCKS

—A—

Sales		High.	Low.	1:00.
4	Air Inv war	⅝	⅝	⅝
17	Do vtc	3¼	3	3
1	Aero Sup Mfg B	3⅞	3⅞	3¾
*110	Ala Pow $7 pfd	62	61	61⅝
*25	Ala Gt South	32	32	32
2	Allen & Fisher	4	4	4
*1050	Alum Co Am	92	89	90½
*50	Do pfd	[illegible]	[illegible]	[illegible]
*85	Alum Ltd C war	16	16	16
*30	Do D war	16	16	16
2	Am Beverage	2⅝	2⅝	2⅝
*10	Am Book	44½	44½	44½
1	Am Capital B	1⅞	1⅞	1⅞

[illegible]

Sales		High.	Low.	1:00.
7	Memphis N aGs	5½	5½	5½
2	Merritt-C & S	1⅞	1⅞	1⅞
3	Mexico-Ohio Oil	3	3	3
3	Michigan G&O	4½	4	4
7	Mid St Pat A vtc	3	2⅞	3
4	Do B vtc	1½	1½	1½
3	Mid West Util	⅝	⅝	⅝
1	Do pfd xw	3	3	3
6	Midland SU	11	10	10
*40	Montg Ward A	75	75	75
3	Mount & Gulf	⅝	⅝	⅝
4	Mount Prod	5⅞	5⅞	5⅞

—N—

Sales		High.	Low.	1:00.
23	Nat Bellas Hess	3	3	3
*75	Nat Dairy of A	89	88½	89
5	Nat Fuel G	18¼	18	18
10	Nat Investors	3½	3½	3⅜
2	Do war	1⅜	1⅜	1⅜
12	Nat Leather	2⅝	2½	2½
12	Nat Serv	1¼	1¼	1¼
2	Natl St Car	14½	13¾	13¾
1	Nat Sug Ref	38¾	38¾	38¾
1	Nat St Corp war	13⅛	13⅛	13⅛
1	Neisner Bros of	36½	36½	36½
1	Nat Un Rad	1	1	1
3	New Bradford	1½	1½	1½
	New Eng Pow pf	56	56	56
1	N J Zinc	48	48	48
1	N Mex & Ariz	1⅝	1⅝	1⅝
22	Newmont Min	46½	43¼	44½

[illegible]

DOMESTIC BONDS

[illegible]

Sales		High.	Low.	1:00.
8	C GEL&P 4½s 35	102⅞	102⅞	102⅞
4	Do Ba 4s 81	95⅞	95⅞	95⅞
10	C Gas Ut 6½s 43A	11⅛	11	11
8	Do 6s 43A	42¼	40½	41¼
9	Cons P 5s 36	104	103½	104
2	Do 4½s 58	97½	97½	97½
37	Cont G&E 5s 58A	65⅛	63¼	64⅛
25	Cont Oil 5½s 37	98⅝	98½	98⅝
1	Crane Co 5s 40	83¼	83¼	83¼
27	Crucible St 5s 40	69	68⅝	68⅝
20	Cudahy P 5½s 37	97	96½	96½
13	Do 5s 46	103	103	103
1	Det C Gas 5s 50B	82½	82½	82½
3	Det Int Br 6½s 52	6½	6½	6½
2	Ed El Ill 5s 35	102	102	102
40	Elec P&L 5s2030	51	48⅝	49¼
1	Empire Dis E 5s52	57½	57½	57½
28	Emp G&F 5½s42	50⅝	50	50½
10	Fed Water 5½s54	36½	35½	36
3	Firestone Tire 5s42	91½	91½	91½
1	Fisk Rubber 5½s31	56	56	56
37	Do 5½s 31 cod	56½	56¼	56½
2	Do 8s 41 cod	69	69	69
46	Fla P&L 5s54	66½	65	65½
1	Fla P 5½s79A	61⅞	61⅞	61⅞
4	Gatin P 5s56	75	74¾	74¾
10	Do 6s 41	67½	67	67½
2	Do 6s 41 B	65⅝	65⅝	65⅝
1	Gen Bronze 6s40	60⅝	60⅝	60⅝
2	Gen Pub Ut 6½s56	34½	34½	34½
4	Gen W Wks 5s 49 A	53½	53½	53½
13	Geo Pow 5s 67	76½	75⅝	75⅝
3	Gillette 5s 40	93⅞	93⅞	93⅞
20	Glen Alden Coal4s65	56½	56½	56½
1	Gobel A 6½s 35 A	80½	80½	80½
4	Grand FW 6s 48	9½	9½	9½
6	Grand Trunk 4s 50	63	63	63
7	Do 6½s 36	97⅝	97½	97⅝
11	Gt West P 5s 46	100⅝	100⅝	100⅝
1	Hall Pr 5½s 47 A	69⅝	69⅝	69⅝
5	Hood Rub 5½s 36	56	56	56
27	Houst Gulf G 6s43A	50	49	50
10	Hudson Bay 6s 35	106½	103	106½
1	Idaho Pow 5s 47	98½	98½	98½
6	Ill Cen 4½s 34	64	63⅝	63⅝
15	Ill Pow & Lt 5s 56C	62⅝	62	62
2	Do 5½s 57	54	54	54
23	Do 6s 53 A	71	70	70
1	Do 5½s, 54 B	64½	64½	64½
1	ILnd 7l 6½s 47	76	76	76
1	Ind Hyd El 5s58A	63	63	63
1	Ind Svs 5s 50	30⅝	30⅝	30⅝
2	Do 5s 63 A	31½	30⅝	30⅝
6	Indnapls P&L5s57A	86½	86	86½
3	Int P Sec 7s57E	84⅝	84½	84⅝
2	Do 6½s 55 C	81	80	81
8	Inters Pow 6s 52	41⅝	41	41½
9	Do 5s 57	55	54	54⅞
2	Inters P Svc5s56D	63	63	63
5	Do 4½s 58	58½	58½	58½
2	Ia Pub Svc 5s 57	78⅞	78½	78¼
2	Jer C P&L4½s61C	91	91	91
8	Kan P&L 5s 57 B	89½	89½	89½
2	Kan Pow 5s 47 A	77	76½	76½
2	Ky Util 5s 69 I	71½	71½	71½
1	Do 5s 61 H	71½	71½	71½
1	Kop Gas&C 5½s 59	79½	79½	79½
10	Do 5s 47	75½	75	75
2	Kresge 5s 45	91½	91½	91½
6	Do 5s 45 ctf	85	84	85
1	Leh P S 6s 2026 A	79⅝	79	79⅝
1	Lex Util 5s 52	68½	68½	68½

FOREIGN BONDS

[illegible]

Sales		High.	Low.	1:00.
1	Medellin Col 7s 51	18	18	18
1	Melb El 7½s 46	95⅝	95⅝	95⅝
3	Mendoza Pr 7½s 51	31	31	31
31	Nip E P 6½s 53	61	60½	60⅝
1	Parana Braz 7s 58	15¼	15¼	15¼
5	Prussia El 6s 54	45¼	45¼	45¼
5	Ruhr Gas 6½s 53A	37½	37½	37½
2	Russian 6½s 1919	4	4	4
1	Santiago Chi 7s 61	9⅞	9⅞	9⅞
5	Stinnes 7s 36	36	35¾	36
1	D 7s 46	35¼	35¼	35¼
5	Un Ind 6½s 41	42	42	42
5	Do 6s 45	41½	41½	41½

Total stock sales to noon, 623,000 shares; year ago, to noon, 2,300,000 shares; total bond sales to noon, $6,998,000.

Treasury Issue Gets 6 to 1 Response

WASHINGTON, June 9.—Responding to the government's call for funds for its public works and refinancing programs, investors today had oversubscribed the $900,000,000 securities offer nearly six to one.

Subscriptions aggregate more than $5,000,000,000, the Treasury announced.

The offering was for $500,000,000 in five-year 2⅞ per cent notes, and $400,000,000 in nine-month, three-fourths per cent certificates.

TRADE UPTURN WIDENING

NEW YORK, June 9.—(AP.)—Further trade gains in nearly every part of the country are indicated in the past week's reports from the chief centers of production and distribution, the Dun & Bradstreet Review said today. The contra-seasonal expansion is spectacular in some fields, the review added.

"Apparently immune to any potential adverse turn in the trend of political or economic adjustments, commercial and industrial activity is being extended persistently.

"While there has been no abatement in the strengthening of fundamental factors, speculative activity has slackened, doubtless awaiting national and international decisions of the week ahead to forecast the broadening of employment and higher wages on which further recovery must rest.

"The breadth of the current recovery, however, is indicated not only by the reports of trade trends, but is substantiated by the indices of specific industries, nearly all indicators joining in the advance."

BROKERS LOANS UP $64,000,000

WASHINGTON, June 9.—Loans on stocks and bonds to brokers and dealers by reporting Federal Reserve member banks in New York City, increased $64,000,000 during the week ended June 7, to $699,000,000. This compares with $635,000,000 in the preceding week with the high record of $6,804,000,000 on October 2, 1929, and the record low of $331,000,000 on July 27, 1932.

Homestead Awarded Loan Tax Refund

Homestead Borough has been credited with a refund of $1,709 on 1919 and 1920 loans tax by the State Board of Finance and Revenue.

The Western Pennsylvania Amusement Company of Pittsburgh was credited with a refund of $914 on 1929 and 1931 capital stock tax.

American Smelting Raises Lead Price

BOSTON, June 9.—The American Smelting and Refining Company has advanced the price of lead 10 points to 4.20 cents a pound, New York.

Business

Pittsburgh Industrial Activity Continues To Show Gains

By GEORGE H. SNYDER

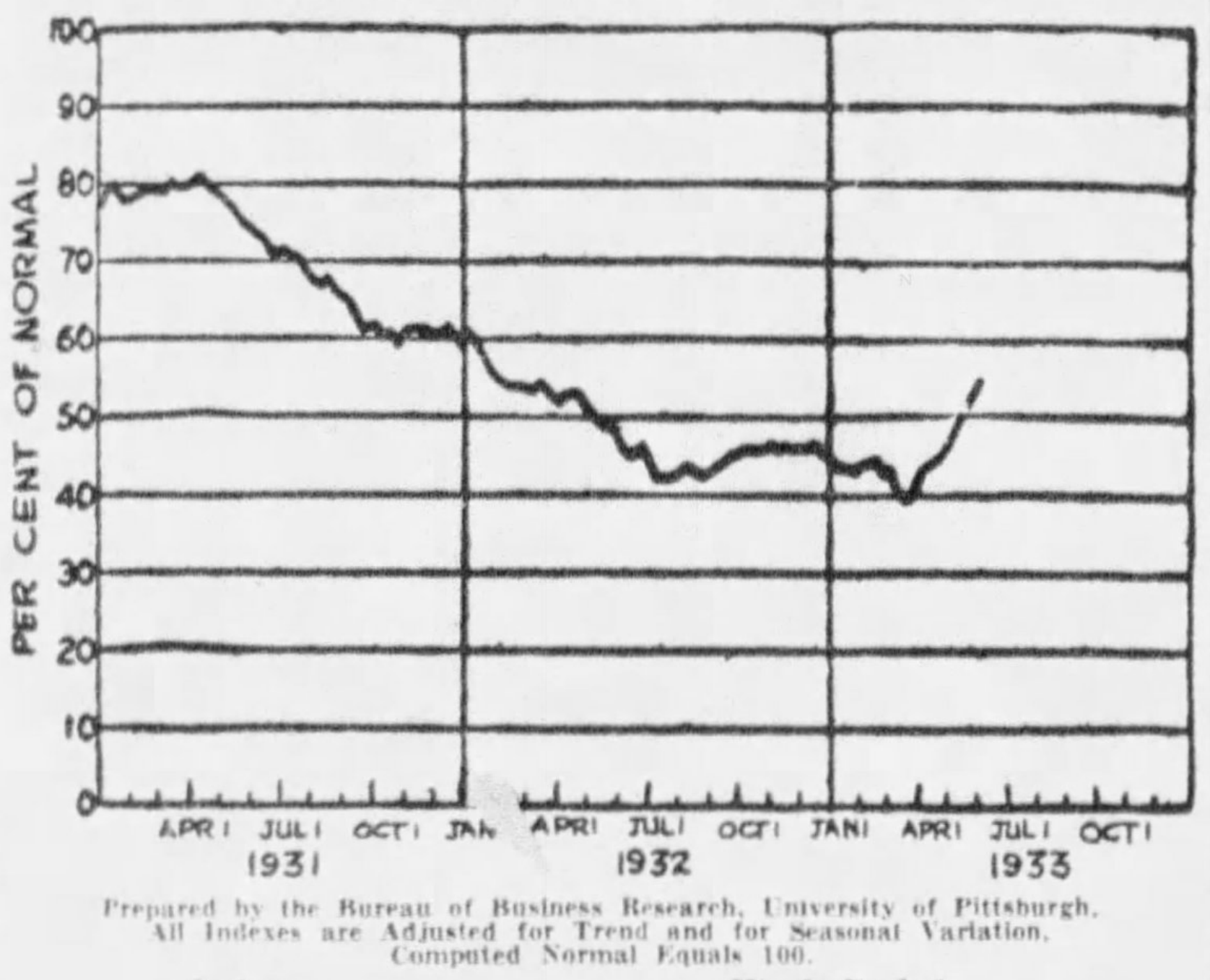

Prepared by the Bureau of Business Research, University of Pittsburgh. All Indexes are Adjusted for Trend and for Seasonal Variation. Computed Normal Equals 100.

Index	June 3, 1933.	May 27, 1933.	May 20, 1933.	June 4, 1932.	June 6, 1931.
	Week Ended				
Business activity	*54.8	52.8	50.2	45.9	73.6
Production	50.6*	48.1	45.1	37.5	68.3
Iron and steel	43.3	39.2	35.2	29.4	59.6
Electric power	68.6	66.6	66.8	64.0	82.4
Coal	66.2*	66.0	62.3	46.0	79.3
Rail shipments	43.3*	42.1	38.9	29.6	67.8
Trade	64.6*	63.8	62.2	65.4	86.1

*Preliminary.

BUSINESS ACTIVITY in the Pittsburgh district continues to rise. This is shown by the weekly index of business activity in the Pittsburgh district as compiled by the Bureau of Business Research of the University of Pittsburgh.

The index stood at a preliminary figure of 54.8 for the week ended June 3. This represented a net gain of two points over the adjusted index for the previous week. In comparison with a year ago it showed a gain of 8.9 points.

The low point for the depression was reached in the week ended March 18, when the index stood at 39.5. The gain over the low point amounts to 15.3 points. This has taken place in the short space of 11 weeks.

* * *

Index Highest Since January of Last Year

THE INDEX for the week just reported is at the highest level since the final week of January, 1932.

All the factors comprising the index for the week ended June 3, showed gains over the previous week. All were substantially higher than a year ago.

The indexes are adjusted for seasonal and trend variations so that it may be assumed that the progress being made at present represents a genuine improvement in business activity.

* * *

Trend Was Downward At This Time of 1932

THE SHARP RISE in the index during the last week reported makes a marked contrast with the trend in the corresponding week of last year. While the index for the week ended June 3, 1933, showed a gain of two points and every factor of the index increased, the trend a year ago was downward. The week ended June 4, 1932, had an index of 45.9 which represented a loss of 2.2 points for the previous week and a loss of 27.5 points from the corresponding period of 1931.

While all the factors of the index showed gains over the previous week for the last week reported for this year, a year ago all the factors showed declines from the preceding week with the single exception of trade activity.

NEW YORK BOND MARKET

NEW YORK, June 9.—(AP.)—Transactions in the most active bonds on the New York Stock Exchange today were as follows (000 omitted in sales column; United States bonds in dollars and thirty-seconds of dollars):

UNITED STATES GOVERNMENT BONDS

Sales.		High.	Low.	Last.
175	Lib 3½s 32-47	102.20	102.18	102.18
19	Do 1st 4¼s	102.16	102.13	102.13
61	Do 4th 4¼s33-38	103.1	103	103
13	Treas 4¼s 47-52	109.31	109.29	109.31
130	Do 4s 44-54	106.6	106.3	106.4
18	Do 3¾s 46-56	104.16	104.14	104.16
5	Do 3⅜s 40-43Jn	102.10	102.10	102.10
35	Do 43-47	102.8	102.5	102.8
3	Do 41-43 Mch	102.10	102.7	102.10
26	Do 3⅛s 46-49	100	99.30	100
42	Do 3s 51-55	98.25	98.23	98.25

CORPORATION BONDS

Sales.		High.	Low.	Last.
1	Abe & S 5½s 43	91	91	91
3	Adams Express 4s48	69½	69½	69½

[illegible]

Sales.		High.	Low.	Last.
1	Lehigh Val 5s 2003	60¾	60¾	60¾
1	Do 4½s 2003	53	53	53
17	Do con 4s 2003	49	48	48
1	Leh & N Y 4s 45	65	65	65
1	Liggett & M 7s 44	125	125	125
11	Do 5s 51	110	110	110
5	Loews Inc 6s 41	80	80	80
1	Long Isl deb 5s 34	101½	101½	101½
6	Do deb 5s 37	97	97	97
61	Do rfg 4s 49	89¼	88⅞	88⅞
3	Lorillard Co 5s 51	100	99⅝	100
16	Louis & Ark 5s 69	54	52	52
7	Lou Gas & El 5s 52	101½	101	101¼
9	Louis & N 5½s2003	93⅛	93	93
2	Do rfg 4½s 2003	79⅛	79⅝	79⅞
14	Do unif 4s 40	94	93¼	94
2	Man S 7½s42ctssta	25	25	25

[illegible]

FOREIGN BONDS

[illegible]

Sales.		High.	Low.	Last.
1	Tokio City 5½s 61	68	67	68
1	Tokio City 5s 52	53½	53½	53½
27	Tokio El Lt 6s 53	60½	60	60
1	Tyrol H El Pw 7s52	58⅝	58⅝	58⅝
9	Uig El Pow 7s 45	66½	66½	66½
1	Un Stl Wk 6½s51A	29	29	29
4	Unterelbe P&L 6s53	30½	30	30
5	Uruguay 6s 60	53½	53½	53½
3	Vienna City 6s 52	60½	60½	60½
2	Warsaw City 7s 58	36½	36½	36½
11	Westph Un EP 6s53	26	25½	26
1	Wurttemb El 7s 56	30½	30½	30½
2	Yokohama 6s 61	73½	73½	73½

New York Market Seats Reach $200,000

NEW YORK, June 9.—Arrangements have been made for the purchase of a New York Stock Exchange seat at $200,000. This is an increase of $5,000 over the last previous transaction.

CORN REFINING VOLUME UP

NEW YORK, June 9.—(AP.)—The heaviest volume of business ever handled in any one month was reported for May by the corn refining industry, according to an announcement by the Corn Industries Research Foundation.

Total corn grind for the month, as reported by eleven refiners to the Foundation, reached the record total of over 8,800,000 bushels. The April grind was 7,000,000 bushels, an increase of more than 50 per cent over April, 1932.

Products affected, said the Foundation were starches, dextrines, sugars, syrups and other derivatives of American corn which enter into food consumption or are used in manufacturing operations by other industries.

Argentina Eases Exchange Ruling

BUENOS AIRES, June 9.—Joint action by the United States embassy and American banks here has resulted in the withdrawal by the Argentine government of dollar remittance barriers which adversely affected trade between the two countries.

Additional barriers to dollar remittances were set up a week ago by the exchange control committee, which ruled that it would not grant permits in excess of the value of current imports from the United States.

American exporters are expected to resume intensive development of the Argentine market.

Hitler to Recall 'Fugitive' Capital

BERLIN, June 9.—Chancellor Hitler has pounced down upon Germans possessing capital in foreign countries.

In an effort to bring back to Germany capital estimated at $2,250,000,000 that has "fled" from the country, Hitler last night signed a decree headed "a law against treason to German economy."

Every German citizen possessing more than 1,000 marks ($250) on deposit abroad before June 1, must report this fact to the government by July 1.

N. Y. Reserve Bank's Discount Unchanged

NEW YORK, June 9.—(AP.)—The New York Federal Reserve Bank announced no change in its 2½ per cent rediscount rate.

Dividends

FIDELITY TRUST COMPANY,
Pittsburgh, Pa.

DIVIDEND—The board of directors of this company has declared a quarterly dividend of $1.00 per share, payable June 30, 1933, to stockholders of record at the close of business June 20, 1933.

EUGENE MURRAY,
Treasurer.

STOCK TRADING SHOWS UP ON DECLINE

NEW YORK, June 9.—(AP.)—Financial markets mulled about in a rather narrow range today and the recent feverish trading pace slowed down appreciably as traders and investors paused to consider the outlook at home and abroad.

Stocks generally displayed easier tendencies, although resistance was shown by some specialties and the declines in most instances were not too severe. Dullness accompanied the easing of prices. Wheat, corn and cotton were steady to firm and some improvement was shown by silver futures. United States government securities were quiet and relatively firm, but a number of secondary bonds were under pressure.

Many share leaders were off 1 to more than 2 points at one time, although some recovered in intermittent rallies. Postal Telegraph preferred lost 8 and Western Union dropped around 3 following rejection of the amendment to the railroad bill which would have permitted the companies to merge.

The European situation, with the important economic conference about to start and German financial difficulties tending to cloud the picture, held the financial district's attention to the exclusion of most other ordinary market influences. Many stocks, it is felt, have had opportunity to discount improvement in domestic trade which is still holding its gains contrary to usual seasonal performance. Political and economic potentialities abroad, it is therefore arguel, may be expected to have a closer bearing on developments at home.

While high hopes are being held for favorable international results at the London gathering, close observers of the European scene point out that there are many difficulties to be overcome before the nations can agree on a program to stabilize monetary bases and solve other pressing trade problems. Banking circles are waiting eagerly the proposals which the American delegation may make to the other countries.

Some industrialists are troubled by the erratic fluctuations of foreign exchanges resulting in the severe decline of the dollar. They feel that business will be handicapped until importers and exporters can figure in terms of currencies that are fairly stable. Depression of the dollar, it is held, is not only due to speculative operations on the continent, but to the fact that American exporters are permitting the proceeds of their sales to remain abroad in foreign currencies instead of transferring them into United States funds.

COTTON PRICES TURN DOWN

NEW YORK, June 9.—Cotton futures opened barely steady, 7-13 lower under commission house liquidation and southern selling. July, 8.88; October, 9.16; December, 9.32; January, 9.38; March, 9.54; May, 9.70.

Some further selling was also reported against Red Cross cotton, but after selling off to 8.88 for July and 9.31 for December, prices steadied. Offerings were comparatively light after the early selling had been absorbed and there was sufficient buying to send July up to 9.97 or within 4 points of yesterday's closing quotations while later months were relatively firm with December advancing to 9.39 or 3 points net higher.

The market was comparatively quiet later in the morning, but prices held very steady and buying was stimulated toward midday by a report from Washington concerning proposal to utilize $200,000,000 of the public works funds appropriated by the industrial recovery bill in administering the parity provisions of the farm relief act. July sold up to 9.13 cents and December to 9.54 cents, with the market showing net gains of 12 to 18 points at midday.

A. & P.'s May Sales 15% Under Year Ago

Great Atlantic & Pacific Tea Company estimates sales for the four weeks ended May 27 at $61,524,707 compared with $72,447,440 for the same period last year, a decrease of 15 per cent.

Tonnage sales were estimated at 397,498 against 437,775 in the like 1932 period. Estimated sales for the 13 weeks ended May 27 were $197,561,675 against $233,739,385.

General Cable Gets Boulder Dam Order

LOS ANGELES, June 9.—Directors of the metropolitan water district have awarded to the General Cable Corporation, on a bid of $2,399,600, a contract to supply copper cable that is to bring electricity from Boulder Dam to the Los Angeles territory.

The electrical transmission line between Boulder Dam and Los Angeles will be 271 miles long.

U. S. Treasury.

June 7

Expenditures	$ 12,456,754.81
Customs receipts	5,205,574.39
Balance	297,738,270.65

DIVIDEND NEWS

Industrial Rayon Raised

Industrial Rayon Company declared a quarterly dividend of 75c a share, payable July 1 to record of June 19. This places the stock on a $3 annual basis against $2 previously.

* * *

DIVIDENDS UNCHANGED

	Payable.	Record.
Endicott Johnson 75c q	July 1	June 19
Mead Johnson 75c q	July 1	June 15
Pratt-Lambert Co 12½c q	July 1	June 18
Cent Baking pfd $1 q	July 1	June 19
Cent Aguirre Asso 27½c q	July 1	June 20

NEW YORK CLOSE WITH NET CHANGES

‡Indicates actual number of shares sold. All other sales figures are in hundreds of shares (00 omitted). Closing prices in this table. Year's high and low corrected to the previous close. (Volume of sales computed to 2:10 p. m.)

Ticker reported "close" at 3:12 P. M.

1933 High	1933 Low	Stocks and Rate $ (An Div)	Sales	High	Low	Close	Net Chge
		—A A A—					
35	11¼	Abra & Strs 1.20	8	33¾	33⅜	33⅜	-⅝
10	3	Adams Express	31	9½	8⅞	9½	+¼
19⅛	8	Adams Millis	8	18¾	18	18¾	+½
10⅝	5½	Address gph M C	2	9¼	9⅛	9¼	-⅛
7½	1⅞	Advance Rumely	17	9	6⅝	8⅝	+2⅛
10⅝	7⅛	Affiliate Prod 1.20	101	10⅝	8⅞	10	+1
83¾	47¾	Air Reduction 3	7	80¾	78½	80	+¼
24⅝	11½	Alaska Juneau	282	23¾	22½	23	0
5	¾	Allegheny Corp	76	4¼	4⅛	4⅛	-¼
11⅝	1	Alleg'y C pf ww	3	10⅝	9½	10	-½
10⅝	1¼	Alleg'y C pf xw	180	10⅝	9⅛	9⅛	-1
11	1¼	Alleg'y Cpt wwxt	7	11	10	10	-¼
119⅞	70½	Allied Ch & D 6	90	120¾	118⅝	119⅞	+¼
121½	115	Allied Ch&D pf 7	1	120	119	120	+1
19	6	Allis Chalmers	39	20½	17¼	20⅛	+2
16½	5¾	Alpha Port Cem	2	15¾	15½	15¾	+¼
6⅞	2	Amal Leather	17	7	6½	7	+½
30	5	Amal Leath pf	2	32	30½	31	+1
39⅝	18½	Amerada Corp 2	42	38⅝	37	37⅞	-⅛
20⅝	7¼	Am Ag Chem Del	4	19¼	18¾	19¼	0
23⅝	8	Am Bank Note	10	23	22	22½	-½
6⅝	1	Am Beet Sugar	17	6½	6⅛	6⅛	-¼
32	9⅝	Am Brake sh .60	2	31¼	30	30	-1¼
94½	49½	Am Can 4	74	93⅜	90¼	92⅞	+⅛
25¼	6¼	Am Car & Fdy	10	23	21½	22⅛	-½
42⅝	15	Am Car & Fdy p	2	41⅛	40⅛	41⅛	0
6⅛	1⅜	Am Chain	2	5⅜	5⅜	5⅜	+⅜
48⅝	34	Am Chicle 3b	3	48½	47	48½	+¼
6⅛	2	Am Colortype	1	5⅛	5⅞	5⅞	-⅛
35½	13	Am Com Alcohol	51	33½	31¾	32½	-1
5⅜	1	Am Encaus Tile	5	5⅜	5¼	5⅜	+⅛
18⅝	3½	Am & For Pw	334	18	17¼	17¼	-¼
36½	7¼	Am & For Pw pf	22	34¾	33	33	-2
30½	6⅝	Am&For P 6% pf	8	29	27	28½	-¼
24	4⅝	Am & For P 2d pf	9	23¾	21½	22⅝	-⅞
12½	4¼	Am Haw Stm 1	1	11⅛	11⅛	11⅛	+⅜
16	2¼	Am H & Leather	12	15½	14½	14¾	-¼
49	13¼	Am H&Leather pf	9	48	45¾	47½	-⅝
42½	29½	Am Home Prod 3	15	40⅜	39¼	40	0
13¼	3¾	Am Ice	38	12⅝	11	12¼	+1
56	25	Am Ice pfd 6	1	51	51	51	......
13¼	4¼	Am International	58	12¾	11⅞	12⅜	-⅛
1⅜	¼	Am-La France	9	1⅜	1¼	1¼	0
21½	5½	Am Locomotive	8	20⅝	20	20¼	0
19⅝	8⅛	Am Mach & F .80	38	19½	18⅛	19½	+1¼
6	1	Am Mach & M	2	5	4⅞	4⅞	-⅛
22	3¼	Am Metal	37	19⅞	18¾	19⅝	0
14¼	4	Am Pow & Lt	96	14¼	13	13¾	+⅛
32½	9	Am P&L 5% pf 1½	9	31½	30½	30¾	-¼
37	9½	Am P&L 6% pf 1½	5	36	34½	35¾	-⅛
15⅝	4½	Am Rad St San	373	15½	14⅝	15	-¼
20⅛	5½	Am Roll Mill	80	19⅝	18⅝	19⅝	+⅛
34	20¼	Am Saf Raz 3*	5	33¾	33⅛	33¼	-½
5½	¼	Am Seating	3	4	4	4	0
1⅜	¼	Am Ship & Com	10	1¼	1⅛	1⅛	-⅛
37½	10¼	Am Smelt & Ref	85	36¼	35	36	+1¾
80	31	Am Sm & R Ref	5	81	79	81	+1
61½	20½	A Sm & R 6% pf	2	60	59	60	0
47⅝	32½	Am Snuff 3¼ c	2	47	47	47	0
21½	4⅜	Am Steel Fdy	48	20⅞	19	19⅞	-⅝
47⅛	30	Am Stores 2½ B	5	47	46½	46½	-¼
70	21½	Am Sug Ref 2	10	67¼	66	67⅛	-1⅛
106	80	Am Sugar pf 7	1	106	106	106	0
16¼	6	Am Sumatra Tob	3	16	15¼	15¾	+¼
123¾	86½	Am Tel & Tel 9	137	123¾	120	123¼	+2⅛
88⅞	49	Am Tob 5	21	89⅜	87	89⅜	+3⅞
90⅝	50½	Am Tob B 5	260	93½	89	93	+2¾
117	102¾	Am Tob pf 6*	2	113	112½	112¾	-¼
35	10¼	Am W Wrks 1	96	35¾	32⅝	35¾	+2½
31¼	9½	Am W W cts 1	76	31	28⅞	30½	+1¼
12⅝	3½	Am Woolen	12	11¾	11⅛	11¾	+⅛
47⅛	22½	Am Woolen pf	10	45⅞	44⅛	45⅛	-¾
2⅛	⅜	Am Writ Pap ctfs	5	2⅛	2	2	0
9⅛	2¼	Am Zinc & Lead	18	9	8½	8⅞	-¼
18⅝	5	Anaconda Cop	213	17½	16⅞	17¼	-½
15½	4½	Anaconda W&C	2	15½	15½	15½	0
24⅛	8⅛	Anch Cap Cp .60	6	22	21⅛	22	+⅜
14½	2⅛	Andes Copper	......	18	18	18	......
5	1	A P W Paper	8	5	4½	4½	-½
27	9⅛	Archer-D Mid 1	3	26¼	25½	26¼	0
82	40	Armour Del pfd 7*	3	79¾	78¾	79¾	-1¼
7⅛	1¼	Armour of Ill. A	93	7¼	6¾	7	-¼
4½	1	Armour of Ill. B	77	4¼	3⅞	4⅛	-¼
64⅞	7	Armour of Ill pfd	109	65½	62	64⅞	+⅞
5⅜	1½	Arnold Constable	2	4⅜	4½	4½	-⅛
5½	¾	Asso Apparel	7	4¾	4⅛	4⅛	-⅝
14½	3½	Asso Dry Goods	12	13⅞	13⅛	13¾	-¼
53	18	As Dry Gd 1st pf	1	51	51	51	-⅜
46	15	As Dry Gd 2d pf	1	45½	45½	45½	......
71½	34⅛	Atch T & S F	65	65½	63⅞	64½	+¼
79⅛	50	Atch S&SF pf 3	6	68½	67½	68½	-¼
48½	16½	Atlantic C Lines	10	45⅞	44	45	-¾
27	12⅝	Atlantic Ref 1	266	27½	26¼	27⅛	+½
32½	9	Atlas Powder	9	32⅛	31½	31½	0
8⅛	1¼	Atlas Tack	11	7⅛	6⅞	7⅛	0
72½	31½	Auburn Auto 2	40	68¼	65¾	67⅝	+⅝
13⅝	5½	Aviation Corp	306	12½	11⅞	12½	0
		—B B B—					
12½	3½	Baldwin Locomo	147	11¾	10¼	11¾	+¼
41½	9½	Baldwin Loco pf	3	39	37½	38½	-1¾
23	8¼	Baltimore & Ohio	85	21⅛	20	21⅛	+⅛
29½	9½	Baltimore & O pf	10	27½	26	26	-¼
35½	20	Banger & Aroos	2	34¾	34	34	-½
9¼	3	Barnsdall Corp A	196	9	8⅝	9	+⅛
37½	3½	Bayuk Cigars	8	35½	33	33	-2
22¼	7	Beatrice Cream	21	21⅞	20⅞	21¼	+1
64	45	Beech-Nut Pkg 3	2	64	63	63	0
7¾	1¾	Belding-Heming	102	8½	7⅛	8	+¾
17⅞	6⅛	Bendix Aviation	96	17⅛	16⅛	17⅛	-⅛
25	9	Best & Co	9	24½	23¾	24½	+¼
31	10½	Bethlehem Steel	96	30½	29¼	30⅛	+¼
71½	25¼	Beth Stl 7% pf	5	70¼	69½	69½	-¼
16	3½	Blaw Knox	26	16	14¾	15⅝	-⅛
41	9½	Bohn Al&Brass 1	95	46	40½	46	+5⅜
35⅛	18	Borden & Co 1.60	137	35¼	33⅜	34¼	+½
16½	5½	Borg Warner	27	16⅝	15¾	16	-½
18⅜	6	Boston Me R R	1	16¾	16¾	16¾	......
15⅛	2⅝	Briggs Mfg Co	163	13¾	12¾	13⅜	+⅛
15⅜	7¼	Briggs & Strttn 1	1	15½	15½	15½	-¼
38	21¾	Brooklyn M T	31	37	36⅛	36⅛	-⅜
81	64	Brooklyn MT pf 6	2	82	81	82	+2
9⅞	3½	Brooklyn & Q T	7	8⅞	8½	8⅝	+¼
85	63½	Brooklyn Un Gs 5	5	84	82	84	+½
50⅝	28½	Brown Shoe 3	1	49	49	49	-1¼
11¼	1½	Brunswick B Col	3	9½	9½	9½	+¼
3¼		Brunswick Term	7	2½	2¼	2¼	-⅜
9⅛	2	Bucyrus-Erie	7	9	8½	8⅝	-⅜
14½	2⅝	Bucyrus-Er cv pf	5	12⅝	12¼	12½	0
4⅞		Budd Mfg Co	38	4½	4	4¼	-¼
5½	1	Budd Wheel	45	5½	5¼	5½	0
10⅝	2½	Bullard Co	8	10¼	9¼	10¼	+⅜
4½		Bulova Watch Co	1	3⅜	3⅜	3⅜	+⅜
18½	6½	Burroughs AM .40	88	18½	17⅞	18	-⅛
8	1	Bush Term	8	7¾	6¾	7	-⅝
4⅛	½	Butte Cop & Zinc	8	3½	3⅜	3⅜	-¼
2⅞	1	Butte & Superior	7	2¾	2⅜	2⅝	-⅜
5		Butterick Co	2	5	5	5	0
28¼	8½	Byers (AM) Co	17	28	26	27	-¾
		—C C C—					
25½	7½	California Pack	11	24¼	23⅞	24⅛	+¼
2⅛		Callahan Z & L	19	2	1¾	2	0
9⅞	2	Calumet & Hecla	15	8¼	8	8⅛	0
11	2	Campbell W&C F	18	10½	10	10⅛	+½
23	7½	Canada D Ga 1	24	19½	18¾	19½	+1
16⅝	7½	Canadian Pacific	96	15⅝	15¼	15⅝	-⅛
31½	14	Canon Mills 1	2	28½	28¼	28½	0
10⅛	4½	Capitol Adminis	6	10	9½	10	-¼
78⅛	30½	Case (JI) Th Ma	145	85½	75¾	85½	+9½
23		Caterpillar Trac	44	22	19	22	+2
33⅛	4½	Celenese Corp	77	32⅛	30⅛	31½	+⅛
4⅞		Celotex Corp	6	4⅞	3⅝	4⅜	+⅜
3⅛		Celotex Corp ct	30	2⅛	2¼	2¾	+¾
30¼	14	Cen Aguirre 1.50	14	29	28	29	+1¼
5½	2	Century Rib Mills	2	5	4¾	5	-¼
27⅝	5½	Cerro de Pas Con	178	27⅝	25½	26½	-½
4	1	Certain-T Prod	7	4⅝	4½	4½	0
41½	24⅛	Chesa & O 2½*	73	40¼	38⅛	39½	-1⅛
39½	14⅛	Chesapeake Cpn 2	48	36⅞	35⅛	36⅞	0
3⅛	½	Chi & E Ill	1	2¼	2¼	2¼	-¼
3⅞		Chi & E Ill pf	2	3⅝	3¼	3¼	......
10⅝	1¼	Chi & Northwest	122	7¾	7	7	-½
16¼	2	Chi & N West pf	26	12	10½	12	-½
5⅛	1⅝	Chi Gt Western	6	4¾	4⅝	4¾	0
13⅛	2½	Chi Gt West pfd	14	11⅝	10½	11⅛	-⅝
6¼	1	Chi M&St Paul	37	5⅝	5	5⅛	-⅜
9½	1¾	Chi M&StP pfd	96	8⅝	7¼	8¼	-⅜
9	2¼	Chi Pneumatic T	5	8⅝	8½	8½	-½
24¼	5½	Chi Pneum T pf	1	21¼	21¼	21¼	0
9⅛	2	Chi R I & P	27	5⅜	4⅝	5	+⅜
11⅛	2⅞	Chi RI&P 6% pf	15	6⅝	6	6¾	+½
13¾	3	Chi RI&P 7% pf	9	8⅝	7½	8	+1
21	5	Chickasha Cot Ol	10	23	22	23	+2¼
8⅜	2	Childs Co	2	7½	7½	7½	0
25	5	Chrysler Motor	16	24¼	23⅝	24½	+⅛
20⅛	7¼	City Ice & Fuel 2	2	20¾	20	20⅞	-⅛
1⅝		City Stores	55	1¾	1½	1¾	+⅛
29¼	10	Cluett Peabody 1	1	26	26	26	+1
93	73½	Coca Cola 6	9	93	90¾	93	+1
47½	44	Coca Cola A 3	2	47	46⅞	47	......
22	7	Colgate Palo P	24	20⅝	19¾	19¾	-⅜
13⅜	3	Collins & Aikman	8	13⅛	12½	12¾	0
15⅛	3	Col Fuel & Iron	14	14⅞	14¾	14⅞	-¼
62½	23½	Col Carbon 2	16	60½	58⅜	60½	+¼
22⅛	9	Colum G&E 80f	294	22¼	20½	22⅛	+1¼
18⅝	6⅝	Col Pictures ctfs	3	18	17	18	+1
14⅛	4	Com Credit	13	13⅛	12¾	13⅛	-⅛
31	16	Com Credit A	2	30⅛	30	30	+⅜
34⅛	18	Com Inv Tr 2	16	33⅜	32½	32⅝	-⅛
19⅝	9	Com Solvent 60	87	19½	18¼	19¼	+⅝
6		Com & South	678	5¼	4¾	5¼	+⅛
60½	21	Com & So pf 6*	9	59	54	57	+¼
5¼		Conde Nast Pub	1	10	10	10	+1
15⅛	7⅝	Congoleum-N .60	128	16⅜	15¼	15⅞	+⅜
18	6⅛	Congress Cigar 1	1	17½	17½	17½	0
19½	3	Consol Cigar	46	18⅛	17½	17¾	-¼
5	1¾	Cons Film	8	5	4½	4½	-½
14⅛	5½	Cons Film pfd	24	14	12¾	13½	0
63½	34	Consol Gas 3.40	169	59	57¼	58⅛	+½
99	83	Consol Gas pfd 5	3	91	90½	90½	-½
5½	2¼	Con Laundries	4	4½	4¼	4½	+⅛
12⅝	5	Consolidated Oil	806	12⅜	11⅝	12⅜	+1¼
10½		Con RR of Cub pf	7	9⅞	9⅜	9⅞	-⅜
2⅛		Consol Textile	124	2¼	2	2⅛	-⅛
8	1½	Container Crp A	8	8	7¾	8	0
3¼	¼	Container B	8	3½	3⅜	3½	+⅛
17½	3	Contin Bak A	9	15⅞	15	15⅞	-⅛
2½	½	Contin Bak B	9	2¼	2⅛	2¼	-⅛
59⅝	35¼	Contin Can 2	25	58½	56½	58½	+½
10⅝	3½	Contin Diamond	41	10⅜	10⅛	10⅜	-⅛
27½	10½	Contin Insur 1.20	17	27½	26	27½	+1
4	1	Contin Motors	258	3⅞	3½	3¾	-⅛
15	4½	Contin Oil	258	14⅝	13½	14½	+¾
75½	45⅛	Corn Prod Ref 3	73	75	71¼	74	+1⅜
7⅛	2⅝	Coty Incorp	5	6½	6½	6½	0
34½	23	Cream of W 2¼b	1	34	33½	34	0
14⅛	2½	Crosley Radio	12	14	13¼	13¾	+¼
55⅛	14⅛	Crown C & Seal	22	52⅜	50½	51¼	-¼
39⅛	24½	Crwn C&S pf 2.70	4	37⅞	37	37	0
5⅛	1	Crown Zellerbach	122	5⅛	4⅜	5⅜	+¾
25⅛	9	Crucible Steel	7	25¼	24⅜	24⅞	+⅛
4⅛	½	Cuba Co	4	4	3⅜	4	+¼
11⅛	1⅛	Cuban Am Sugar	46	9¼	8½	9¼	-¼
59½	29½	Cudahy Pack 2.50	53	58⅜	57	58⅜	0
20⅛	6½	Curtis Publishing	56	22⅜	19	22	+2⅝
55	30	Curtis Pub pf	11	56	53½	56	+3⅛
3¼	1½	Curtis W Corp	268	3¼	3⅛	3¼	0
6½	2	Curtiss W Corp A	68	6½	5⅜	6⅛	-⅛
17¼	4½	Cutler-Hammer	4	16	15	16	0
		—D D D—					
14⅜	6½	Deer & Co pf .20	5	15	13½	14⅜	+⅜
76½	37¼	Del & Hudson	10	73½	72	72½	-½
36½	17¼	Del Lack & W	58	34⅜	32½	34	0
9	2	Denver RG&W fp	21	11⅛	9¾	11⅛	+2⅝
83	48	Detroit Edison 4	4	83½	83	83½	+½
24	10	Devoe & Ray'ds A	7	24⅛	23½	24⅛	+⅛
25	17½	Diamond Match 1	15	24⅛	23¾	24¼	+⅛
34⅛	12	Dome Mines 1.30b	214	33¾	32	32⅞	-1¼
21	10½	Domin Stra 1.20	......	20⅞	20⅜	20⅜	-⅛
18	10½	Doug Aircraft .75	51	17½	15⅝	17⅜	0
10⅛	2¼	Dresser Mfg Co B	2	9⅛	9⅛	9⅛	-⅛
58	29	Drug Incorp 3	94	58½	56½	57¼	-½
1½	¼	Duluth So Sh&Atl	4	1⅛	1⅛	1⅛	0
2¼	⅝	Duluth SoSh&A pf	2	1⅞	1⅞	1⅞	0
18	9½	Dunpian Silk 1	1	18	18	18	......
83½	32¼	Du Pont de N 2	281	80½	77⅝	79⅝	-¼
		—E E E—					
7⅝	1¼	Eastern Roll Mill	10	7⅛	6⅞	7	+¼
84½	46	Eastman Kodak 3	10	81¼	80	80	-1
14⅛	3¼	Eaton Mfg Co	108	15	14	14½	0
3	⅜	Eitingon Schild	30	2¾	2¼	2⅜	+⅛
16⅛	4	Eitingon Schild 1p	4	16⅜	14⅛	16⅜	+1⅜
3½	1	Elec & Music Ltd	10	3¼	3	3¼	0
26⅞	10	Elec Auto Lite	84	25½	24	24⅝	-⅝
3⅞	1	Electric Boat	11	3⅜	3¼	3⅜	-⅛
12⅛	3¼	Elec P & Lt	139	11⅞	10⅝	11½	-⅛
33⅛	7½	Elec P&L pf	14	31½	29½	31½	+1½
27⅛	6½	Elec P&L 6% pf	2	27¼	26⅞	27¼	-¼
50	21	Elec Stor Bat 2*	13	48	46	48	+1
59	28	Endicott-John 3	3	59¼	58	58¼	-⅜
12½	4	Engineers P S	16	12½	11⅛	12	+¼
40½	37	Engineers P S pf	5	46	42	44	+3⅛
42½	15	EPS 5½% pf ww	7	46	43⅛	43½	+¾
44½	20½	Eng P Ser 6% pf	1	47½	47½	47½	+2⅜
12⅛	6½	Equit O Bldg 1	4	11⅝	11½	11½	-⅛
14½	3½	Erie R R	24	13⅝	12¾	13⅜	+⅜
18⅝	4½	Erie R R 1st pf	6	17⅛	16½	16½	-⅛
11½	3	Eureka Vacuum	4	10⅛	9¼	10⅛	+1⅛
4¼	⅜	Evans Products	2	3¾	3¾	3⅝	+⅛
		—F F F—					
11⅛	2½	Fairbanks Morse	1	10	10	10	-¼
3	⅝	Fashion Pk Asso	5	2½	2½	2½	0
12	4⅜	Fed Lt & T	1	11½	11½	11½	0
70	15	Federal M&Smelt	1	72	72	72	+2
8⅛	⅜	Fed Motor Truck	6	7¼	7½	7½	0
		Fed Screw Works	3	4	4	4	-⅛
5⅜	1⅛	Fed Water Serv	12	5¾	5⅛	5⅜	-⅛
24⅛	7½	Fedr Dept St .60	4	24	23	23	-1
26⅛	10½	Fidelity-P F 1.20	9	26½	25	26	+⅛
24½	9½	Firestone T&R .40	66	24½	24	24¼	0
75	42	Firestone T&Rpf6	2	72½	72½	72½	-1⅜
66⅛	43	First Nat S 2.50	115	67	65¾	65¾	0
19⅛	2½	Follansbee Bros	5	18¾	18	18¾	+¾
13	6½	Food Mach	1	13	12½	13	0
19	4½	Foster Wheeler	22	18	16⅜	17⅞	+⅛
13⅛	2	Foundation Co	4	12½	12	12½	0
25⅛	13⅛	Fourth N In 1.10	12	23⅞	23	23½	-⅞
4⅜	⅜	Fox Film A	14	4⅜	4	4⅛	-⅛
40½	16⅛	Freeport Tex 2	15	38⅛	37¼	37⅞	-⅛
		—G G G—					
3¼	1	Gabriel Co	8	3⅜	3⅛	3⅜	+⅜
9⅛	2⅜	Gen Am Inv	7	9⅛	8⅞	8⅞	-⅜
78	42	Gen Am Inv pfww	1	76	76	76	......
36⅛	13⅛	Gen Am Tr C 1	14	35½	34⅛	35¼	+⅜
17⅛	4⅛	General Asphalt	30	17	15¾	16⅛	-¼
20⅛	13	General Baking 2	15	18⅝	18⅛	18½	+⅛
8⅛	2⅛	Gen Bronze	5	7½	7¼	7½	+⅛
11	1⅛	General Cable	95	11½	10½	10¾	-¼
20	2¼	Gen Cable A	27	23	20⅞	21	+1
34¼	6½	General Cable pf	‡710	46	40⅝	41½	+1½
40	29	General Cigar 4	8	38⅛	37⅞	38⅛	0
24⅛	10½	Gen Elec .40	869	24⅛	23	24⅛	+¼
12	10½	Gen Elec Spc .60	2	11⅝	11¼	11⅝	0
36⅛	21	Gen Foods G 1.60	47	37½	35½	37½	+2
2⅞	⅝	Gen Gas & Elec	27	2½	2¼	2½	0
57⅛	35½	Gen Mills 3	5	56	55⅜	55½	-½
104	92½	Gen Mills pf 6	4	101½	101	101	......
27⅛	10	Gen Motors 1	683	27½	26½	27⅛	+¼
90	65½	Gen Motors pf 5	1	90	90	90	0
5⅛	2½	Gen Outdoor Adv	1	7	5⅞	7	+1⅛
6⅛	2	Gen Pub Service	5	6½	6	6¼	+¼
37½	13¼	Gen Railway Sig 1	7	34¾	32	33	-1¾
2½	⅜	Gen Realty & Ut	8	2⅜	2¼	2⅜	0
14⅜	2½	Gen Refractories	1	13⅞	13¾	13⅞	-¼
20½	9⅜	Gillette Saf Raz 1	49	15½	15	15⅛	-⅛
75	47½	Gillette S Raz pf 5	3	64	59½	60½	+1½
6½	⅜	Gimbel Brothers	25	5⅞	5½	5½	-¼
25	5½	Gimbel Bros pf	1	21½	21½	21½	-3
14⅛	3	Glidden Co	45	14	13⅛	14	+⅝
13	3	Gobel Incorp	16	11¼	11	11	0
23½	12	Gold Dust 1.20	41	23¾	22½	23¼	+¼
17⅛	3	Goodrich (BF) Co	45	17⅛	16	16¾	-⅝
55⅜	9	Goodrich (BF) pf	6	51	49	49	-2
38¼	9½	Goodyr Tire & R	69	36⅞	35½	36⅛	-⅜
77	27½	Goodyr P&T 1p 2	6	76½	75½	76	+¼
15½	7⅜	Gotham Silk Hos	23	14⅜	13⅞	14¼	+¼
4⅛	1	Graham Paige Mt	46	4	3¾	4	0
15⅛	3½	Granby Cooper	5	14⅛	13⅞	13⅝	-⅜
10½	3⅛	Grand Union	16	9¾	8⅞	8½	-1⅛
34⅛	22⅛	Grand Union pf 3	1	32¾	32¾	32¾	-¼
25	11½	Granite City S 1	1	25	25	25	+½
34⅛	15½	Grant (WT) Co 1	12	35⅛	33	33	-1⅛
14¼	5½	Gt Nor Ore ctfs	16	13⅝	13⅛	13½	-⅛
23⅛	4⅜	Gt Nor pfd	92	21¾	20½	21⅛	+⅜
29⅛	7	GtG West Sug	22	28	26⅞	27½	+⅛
3⅛	⅜	Grigsby Grunow	29	3	2⅛	3	0
4⅛		Guan Sugar	3	3½	3	3	-¾
20½	2½	Gulf Mob&Nor pf	2	9⅛	9	9	-⅛
26⅛	6⅛	Gulf States Steel	2	24¾	24¼	24¼	-¾
		—H H H—					
5⅛	1⅛	Hahn Dept Store	123	6	5	5½	+¼
30⅛	9	Hahn Dept St pf	3	30	27¼	30	+3
22⅛	6½	Harbison Walk	7	21	20¼	20¾	-⅝
2⅛	¾	Hartman Corp A	8	2	1¾	1¾	-¼
1⅝	¾	Hartman Corp B	193	1½	1⅛	1½	-¼
2⅛	⅝	Havana Elec Ry	1	2	2	2	-¾
3¼	¾	Hayes Body	10	3	2¾	2¾	-¼
8½	3	Hercules Mot .80	2	8½	8½	8½	+¼
43⅛	15	Hercules P 1.50	24	42½	40¾	41	-1⅝
58	35½	Hershey Choc 3	2	55⅜	55	55⅜	+⅜
85½	64½	Hershey Choc pf 4	1	84¾	84¾	84¾	-⅜
10	3½	Holland Furnace	6	8	7⅞	7⅞	0
10½	2½	Hollander & Sons	7	9¼	9¼	9¼	-⅝
250	145	Homestake B 10b	2	244¾	240	244¾	+4¾
15	4½	Houd-Hersh A	2	14¾	14½	14¾	+⅛
6½	1	Houd-Hersh B	43	6¾	6¼	6½	0
51⅛	43½	HouseholdF pf 4.20	2	49½	49⅜	49⅜	......
30⅛	8⅛	Houston Oil	76	32⅜	29½	31½	+1⅝
6⅛	1⅛	Houston Oil new	65	6	5⅝	5⅞	+⅛
25⅛	5½	Howe Sound .40	3	24¾	23½	24¼	0
16⅛	11½	Hud & Man	82	17⅜	15¾	17¼	+1⅝
41½	27½	Hud & Man pf 5	1	40	40	40	......
13⅛	3	Hudson Motor	23	12½	11⅞	12⅛	-⅜
7⅛	1⅛	Hupp Motor	21	6¾	6⅛	6⅝	-⅛
		—I I I—					
33½	8½	Illinois Central	69	29¼	27¼	29⅛	-¼
43	16	Illinois Central pf	3	40	38	38	-2
3⅛	1⅛	Indian Motorcycle	6	1⅞	1¾	1¾	-¼
3⅛	1⅛	Indian Refining	6	4	3⅜	4	0
68	24	Indus Rayon 2	142	68½	64¼	68¼	+1¼
64½	19½	Ingersoll R 1.50	35	67⅛	63¼	67⅞	+⅜
42	12	Inland Steel	2	42	39½	40½	-⅜
9½	2	Inspiration Cop	12	8⅝	8⅛	8⅛	-⅜
4½	1⅜	Insuransh Del .15	2	4¼	4	4	-¼
3⅜	1⅛	Insurance ct Md	3	3¾	3⅜	3¾	0
8⅛	4⅛	Interboro Rap T	7	7⅛	7⅛	7⅛	-⅛
9⅜	2½	Interlake Iron	6	8⅝	8⅛	8⅛	-⅜
3⅞	⅜	Inter Agril Chem	2	3⅛	2⅞	3⅛	-⅛
126⅛	75½	Inter Bus Mach 6	4	125	124¼	124½	0
7⅛	2⅛	Inter Carriers .20	3	7	6⅝	6⅝	+¼
29⅛	6¼	Internat Cement	7	28	27½	28	0
39⅛	13⅛	Inter Harvest .60	370	41⅛	37	41¼	+3¼
110⅛	80	Inter Harvest pf 7	1	110¼	110¼	110¼	......
10⅛	2½	Inter Hydro Elec	15	10⅜	10	10½	-⅛
5⅛	1⅛	Inter Mer Marine	14	5	4⅞	5	0
20½	6	Inter Nickel Can	983	18⅜	17⅝	18	-½
5⅛	½	Inter P&P A	10	5⅜	4⅞	5⅜	+¾
3⅛	¼	Inter P&P B	4	3	2¾	2¾	+⅛
2⅞	⅛	Inter P&P C	33	2⅝	2¼	2½	-½
17	2	Inter P&P pf	29	15⅞	13⅞	13⅞	-2⅛
27½	13⅛	Internat Salt 1.50	7	26	26	26	-⅜
51½	24⅛	Internat Shoe 2	5	50	50	50	-⅛
36⅛	9⅛	Inter Silver	9	37	34⅛	34⅛	-1⅜
21⅛	5½	Internat Tel & Tel	‡1591	19½	18⅛	18⅜	-⅛
7	1½	Interstate Deot St	6	6¼	6⅛	6¾	0
29⅛	11	Island Crk Coal 2	8	29	28¼	29	0
		—J J J—					
43	23	Jewel Tea 3	4	41½	41½	41½	+½
42⅛	12¼	Johns-Manville Co	76	41⅜	39⅜	41	0
		—K K K—					
21	6½	Kan City South	14	19⅛	18⅛	18¼	-⅛
8⅛	2⅛	Kaufmann D S	25	9⅜	8½	9⅜	+⅜
15⅛	6⅛	Kayser (J)	22	15¾	13¾	15¾	+1⅜
5⅛	⅜	Kelly Spring Tire	10	5¼	4⅞	5	0
31½	6	Kelly Sp Tire pf	3	28	28	28	-⅛
11⅛	3¼	Kelvinator Corp	106	10⅛	10⅛	10⅛	-⅛
22	7⅛	Kennecott Copper	210	20⅜	20	20¼	-⅛
18½	5½	Kimberly Clark	1	18½	18½	18½	0
6½	1	Kinney Co	32	5⅛	4⅝	5	+⅛
13⅝	5½	Kresge (SS)	246	14⅛	13½	14⅜	+1⅛
37½	27	Kress (SH) 1a	15	40	37	40	......
31⅛	14½	Kroger G&Bak 1	24	31	30¼	31	+⅝
		—L L L—					
39⅝	22½	Lambert & Co 4	59	38	37	37¼	-½
11	3⅛	Lee Rub & Tire	9	10⅜	10	10	-¾
19	5½	Lehigh Port Cem	1	19	18	18	0
4	1	Lehigh Val Coal	4	3⅛	3½	3½	-⅛
9⅛	2⅛	LehighVal Coal pf	3	9½	8⅝	9¼	+¼
21⅛	8⅛	Lehigh Valley	22	19⅝	18	18⅜	-⅝
66½	37½	Lehman Crp 2.40	12	66⅛	65¼	66⅛	-¼
23¼	14	Lenn & Fink 2	3	21⅞	21¾	21⅞	-¼
32⅛	4½	Libby Owens Frd	209	30¼	28⅝	29½	-½
92	49	Ligget & My 5b	15	93½	91	93½	......
93⅛	49½	Ligget & My B 5b	117	95¼	92¼	94¾	+2⅝
21¼	13	Lily-T Cup 1.50	1	20	20	20	+½
23⅛	10	Lima Locomotive	2	22	21	21	-1½
19	6⅛	Link Belt .40	1	16⅛	16⅝	16⅜	......
36⅛	10½	Liquid Carbonic	7	32¼	31¼	32⅛	0
22⅛	8⅛	Loew's Incorp 1	24	22¼	21½	21⅞	-⅛
4⅛	1	Loft Incorp	22	4	3⅛	3⅞	0
40⅛	19⅛	Loose-W Bis 2	3	38⅜	38⅛	38⅜	-½
21⅛	10⅛	Lorillard (P) 1.20	283	22⅛	21	22⅛	+1½
3⅛	⅛	Louisiana Oil	2	2⅞	2⅞	2⅞	0
54	21⅛	Louisville & Nash	5	52⅛	51	51	-1
20⅛	13⅛	Lou G&E A 1.75	12	20	19½	20	0
17½	4	Ludlum Steel	55	17⅛	16⅛	16⅝	+⅝
		—M M M—					
21⅛	9½	M Andrs & F 1	3	18½	18	18½	-2½
37⅛	13½	Mack C Truck 1	32	36⅛	34½	36	-⅜
61⅛	24⅛	Macy (RH) Co 2	6	60⅞	59	60⅛	-½
4½	1⅛	Madison Sq Gar	6	4	3⅞	4	+⅛
18	5⅛	Magma Copper	21	17	15	17	+¼
4⅛	⅜	Mallison (HR) Co	10	4¼	4	4¼	0
16⅛	6	Manhat E mod gt	12	14	13¾	13⅝	+⅛
18	5½	Manhattan Shirt	19	18¾	17⅝	18⅛	-¾
4⅛	½	Maracaibo Oil	3	2⅛	2⅞	2⅛	+½
11⅛	5¼	Marine Mid .80	55	11½	10¾	10¾	-½
20⅛	6	Marlin Rockwell 1	3	18⅜	18	18⅜	+¼
		Marmon Motor	102	1⅝	1⅜	1⅜	-⅜
18⅛	4⅛	Marshall Field	38	16⅜	15	16½	0
32⅛	14	Mathison A 1.50	15	30½	29	30⅛	-⅝
30⅛	9⅜	May Dept St 1½	8	29½	28	28⅜	-¼
12	3⅛	Maytag pf ww	2	12½	12¼	12⅛	+¼
24⅛	13	McCall Corp 2	6	23⅜	23⅜	23⅜	-¼
4⅛	⅜	McCrory Stores	13	4⅜	4⅝	4¾	0
6	1⅛	McCrory Stores B	1	6	5	6	......
21	2⅛	McCrory St pf 6	4	16	16¼	16½	-¼
8	3	McGraw-Hill Pub	3	7½	7	7	-½
33	18	McIntyre P 1⅜b	124	32⅞	31⅜	32⅜	+½
84⅛	44⅛	McKeesport T P 4	13	82	80½	81⅜	-⅜
6⅛	1⅛	McKesson & Rob	29	5⅞	5½	5⅝	-⅜
17⅛	3⅛	McKesson & R pf	12	17½	15½	16⅞	+⅛
2⅛	¼	McLellan Stores	57	2¼	1⅞	2	-⅛
22⅛	8⅛	Melville Shoe 1.20	2	21½	21⅛	21½	-1
9⅛	2	Mengel Co	10	8⅛	8	8¼	0
9⅛	1⅛	Miami Copper	11	8⅝	8	8¼	-⅛
11⅛	3⅛	Mid Contin Pet	66	11⅜	11	11⅜	+⅝
15⅛	3	Midland St Prod	9	15½	14⅝	15¼	+¼
1⅛	⅛	Minnea & St L	2	1¼	1¼	1¼	0
22	13	Minne Honey	1	21⅞	21⅞	21⅞	......
3⅛	⅜	Minne Mol Pow	28	3⅝	2⅞	3⅝	+⅝
19½	6	Minne Mol P pf	3	21	18	21	+2¼
16½	5⅛	Mo Kan & Tex	28	14⅜	13¼	14¼	-½
32	11½	Mo Kan&Tex pf	17	30½	29	29½	-½
7½	1¼	Mo Pacific	21	7⅛	6½	6⅝	-⅛
11	1⅛	Mo Pacific pf	49	10½	9¼	9¾	+⅛
17⅛	7	Mohawk Carpt M	17	16	14¾	15⅛	-⅝
50⅛	25	Monsato Che 1.25	*5	49	47⅞	47⅞	-⅛
24⅛	8⅛	Montgmery Ward	345	24⅝	23	24⅝	+½
50	25	Morrell & Co 2	1	48	48	48	0
2⅛		Mother Lode	30	1⅝	1½	1½	-⅛
2	⅛	Motor Meter G&E	7	1⅞	1¾	1¾	-⅛
24⅛	7⅛	Motor Prod	14	24	22	22⅝	-⅜
9⅛	1⅛	Motor Wheel	35	9½	9¼	9½	-⅛
10⅛	1½	Mullins Mfg Corp	4	9¾	9¼	9¼	-⅝
11	1⅛	Murray Body	85	10⅝	9½	10	-⅜
20	8	Myer (FE)&Bro 1	1	18⅝	18⅜	18⅜	......
		—N N N—					
22⅛	11⅛	Nash Motors	50	22⅛	20⅞	21¾	-¼
6⅛	1⅛	National Acme	14	6⅝	6⅛	6½	+⅜
8⅛	1⅛	Nat Bellas Hess p	1	7	6½	6½	-1
55⅛	31½	Nat Biscuit 2.20	17	54¼	53⅜	54¼	+⅜
20⅛	5⅛	Nat Cash Reg A	21	19	18	18⅜	-¾
21⅛	10⅛	Nat Dairy 1.20	653	23	21¾	22⅞	+1½
2⅛	⅛	Nat Dept Store	13	2	1¾	1¾	0
74⅛	16½	Nat Distillers	184	71⅞	67	71	-⅛
13⅛	5	Nat Enam & Sta	1	11	11	11	0
112	43⅛	Nat Lead 5	2	110½	110½	110½	-½
117⅛	101	Nat Lead pf A 7	1	114	114	114	......
18⅛	6⅛	Nat Pow & Lt 1	114	17⅞	16⅝	17⅛	-⅜
1⅛	⅛	Nat Ry Mex2d pf	2	1⅛	1	1	-⅛
49⅛	15	Nat Steel .50	92	51¼	47½	50¾	-2¼
27	4	Nat Supply	30	26¾	25½	26⅛	0
60⅛	17	Nat Supply pfd	‡350	59⅛	59	59	-1
8⅛	1⅛	Nat Surety	16	7⅝	7	7¼	-½
21⅛	6⅛	Nat Tea .60	14	20¼	19⅛	20	+½
9½	1½	Neisner Brothers	1	8¾	8¾	8¾	-⅜
11⅛	4	Nevada Cons Cop	3	10	9⅞	9⅞	-⅛
6	1⅛	Newport Indus	1	5	5	5	-⅛
37⅛	14	N Y Central	230	35½	33¼	35⅜	+¾
12⅛	1⅛	N Y C & St L	9	11½	11	11¼	-¼
19½	2⅛	N Y C & St L pf	11	18¾	17	17⅞	-⅝
26⅛	11⅛	N Y N H & H RR	37	25	23½	24⅞	-⅝
48⅛	18	N Y N H & H pf	3	45½	45½	45½	+¾
2⅛	⅛	N Y Invest	18	1⅞	1⅞	1⅞	0
		N Y Ont & West	15	13⅜	12½	13	+⅛
2⅛		N Y Railways pf	2	1¾	1½	1¾	-⅛
9⅛	1⅛	N Y Shipping 10g	3	8¼	8¼	8¼	0
69⅛	31	N Y Shipbldg pf 7	‡30	75	75	75	0
32⅛	17⅛	Noranda M 1.10e	97	32	30⅜	31¼	-½
152	111⅛	Norfolk & West 8	1	145	144¼	144¼	+¼
2½		Norfolk & South	7	2½	2¼	2⅜	-⅛
8	4	North Am Avia	100	7⅞	7⅛	7⅝	-⅛
32	15⅛	North Am 8% f	175	31¾	30¼	31⅜	+⅝
46	32	North Amer pf 3	2	44	44	44	-½
74⅛	48	North A Ed pf 6	1	70⅛	70⅛	70⅛	-¼
25⅛	9⅛	Northern Pacific	39	23¾	22½	22¾	-⅛
3⅛	1⅛	Norwalk T & Rub	14	3¾	3⅝	3¾	0
		—O O O—					
14	4⅛	Ohio Oil	240	14½	13	14½	+⅝
5⅛	1⅛	Oliver Farm Eq	78	6½	5	6½	+1½
29⅛	3⅛	Oliver F Eq pr pf	24	30¾	25½	30½	+4
7½	1⅛	Omnibus Corp	22	6⅞	6⅜	6⅞	+⅛
15	2½	Oppenheim-Collins	1	13⅜	13⅜	13⅜	+⅛
21⅛	10⅛	Otis Elevator .60	31	21¼	20¼	20⅞	-⅜
7½	1⅛	Otis Steel	114	7⅞	7½	7⅞	+⅜
19⅛	3⅛	Otis Steel pr pf	5	19	18½	19	-⅝
78	31⅛	Owens Ill Gl 2	16	75⅞	73½	74½	-1
		—P P P—					
31½	20	Pac Gas & El 2	29	28⅜	27¾	28⅛	+¼
43⅛	25⅛	Pacific Lt Corp 3	10	34⅛	33½	33⅞	+⅜
28	6	Pacific Mills	4	27½	26½	27	-1
6⅛	1⅛	Packard Motor	445	6½	6	6⅜	0
3¼	⅜	Panhandle P&Ref	56	3½	2¼	3½	+⅝
29½	6	Park & Tilford	13	23½	22⅝	23⅜	+⅜
3⅛	⅜	Park Utan Cons	14	3¾	3½	3¾	0
3⅛	½	Parmalee Trans	11	2⅝	2¼	2¼	-⅛
2	¼	Pathe Exchange	33	1⅝	1½	1½	-⅛
5⅛	1⅛	Pathe Ex A	11	4¾	4⅜	4⅜	-⅛
19⅛	5⅛	Patine Min & Ent	270	20¼	18¾	19¼	0
3¼		Peerless Mot	11	3¼	2⅞	3	+¼
45⅛	25⅛	Penick & Ford 1	24	48½	45½	47½	+2¾
40⅛	19⅛	Penney (JC) 1.20	41	40⅝	38	38⅛	-1¼
6⅛		Penna Dixie Cem	7	5½	5¼	5¼	-⅛
28⅛	14⅛	Penna R R 50	76	27½	26⅛	27½	+¼
78	41⅛	Peoples G & C 5	9	69	66	66	-3¾
8		Peoria & Eastern	2	7¾	7¾	7¾	-¼
27⅛	3⅛	Pere Marquette	......	23	23	23	-1⅜
15⅛	5⅛	Pet Milk Co	2	14½	13⅞	13⅞	-⅜
11⅛	4⅛	Petroleum Corp	88	11⅛	10½	11⅛	+⅛
15½	5	Phelps Dodge	37	14⅛	13⅛	13¾	-¾
35	25	Phila Co 6% pf 3	1	33½	33½	33½	+1
6⅛	2⅛	Phila Read C & I	19	6⅛	5⅞	6	-¼
14⅛	8	Philip Morris 1	19	14⅞	14⅝	14⅞	+⅞
5⅛	3	Phillips-Jones	1	7	7	7	......
14⅛	4⅜	Philips Petroleum	215	14⅛	13⅞	14⅞	+⅝
1½		Pierce Oil	72	1⅝	1½	1½	0
11⅛		Pierce Oil pf	6	10⅝	10¼	10½	0
2		Pierce Petroleum	28	2	1⅜	2	+⅛
23⅛	9⅜	Pillsbury F M 1	10	21½	21¼	21¼	-¼
47	33⅛	Pirelli Co 2.58	1	46½	46½	46½	......
45	17	Pitts C of Pa pf	1	46	46	46	......
8	1⅛	Pitt Screw & B	1	7¾	7½	7½	0
4	½	Pitts Term Coal	3	3	3	3	-⅛
6⅛	½	Pittsburgh United	2	5⅝	5⅜	5⅜	0
17	6⅛	Plymouth Oil	139	15⅞	14⅝	15⅞	+⅛
9	1⅛	Poor & Co B	2	8½	8¼	8½	0
7⅛	1⅛	Por Ric-Am T A	5	7⅛	7	7	+⅛
4	⅜	Por Ric-Am T B	3	3½	3½	3½	-⅛
40⅛	4	Postal T & C pf	236	30¾	26¼	29⅛	-6⅜
18	7	Prairie Pipe Line	2	17	17	17	......
5⅛	⅜	Pressed Steel Car	24	4⅞	4½	4½	-⅛
18	3	Pressed Stl Car pf	1	16½	16½	16½	......
43⅛	19⅛	Protor&Gam 1.50	30	41½	40¼	41⅛	-⅜
2	¼	Prod & Refiners	12	2	1¾	1⅞	-⅛
55⅛	33⅛	Pub Serv NJ 2.80	22	54½	53⅛	54¼	+⅛
88⅛	68	Pub S NJ 5% pf 5	1	85	85	85	......
101⅛	80	Pub S NJ 6% pf 6	1	95	95	95	......
112⅛	91⅛	Pub S NJ 7% pf 7	1	104	104	104	......
125	107	Pub S NJ 8% pf 8	1	118	118	118	-8⅜
46⅛	18	Pullman Inc 3	14	45	43⅞	43⅞	-1⅜
8⅛	2⅛	Pure Oil	116	8⅝	8½	8½	+⅜
23⅛	5⅛	Purity Baking 1	28	22⅜	19⅞	22¼	+1½
		—R R R—					
10⅛	3	Radio Crp of Am	‡1216	10⅛	9⅞	10⅛	-½
40	13⅛	Radio C Am pf	8	34⅜	33	34⅜	+⅛
24⅛	6½	Radio C Am pf B	91	24⅝	22¼	25¼	+¼
6⅛	1	Radio Keith Orp	45	5¼	4¾	5	-⅜
17⅛	5	Raybestos M .60	13	16¼	15⅝	16⅛	+¼
56	23⅛	Reading Co 1	2	51¼	51	51	......
16⅛	5⅛	Real Silk Hosiery	6	15⅛	15⅛	15⅛	-½
2⅛	⅛	Reis (R) Co	2	2	2	2	-⅛
8⅛	2⅛	Remington Rand	9	8⅞	8¼	8½	0
34⅛	7⅛	Remington R 1 pf	1	33¼	33¼	33¼	+1¼
6⅛	1⅛	Reo Motor Car	59	6⅛	5⅞	5⅞	0
17⅛	4	Republic Steel	135	17⅛	16½	17⅜	+⅝
44⅛	9	Rep Steel Corp pf	19	43⅝	42	43	0
12	1¼	Revere Cop & B	3	11½	10¾	10¾	-¾
25	2½	Revere Cop&B A	1	21½	21½	21½	......
19⅛	6	Reynolds Met 1	88	19⅜	18	19½	+⅞
10½	1½	Reynolds Springs	1	10⅛	10⅛	10⅛	0
44	26½	Reynolds Tob B 4	513	45½	43⅞	45⅜	+1⅜
3	¼	Richfield Oil Cal	72	2⅛	2½	2½	-¼
10⅛	2	Rossia Insur Co	18	10¼	9⅝	10¼	+⅝
28⅛	17⅛	Royal Dutch	41	28⅛	27½	27½	-⅜
		—S S S—					
57½	28	Safway Stores 3	36	56	53¾	55⅞	+½
24	6¼	St Joseph Lead	36	23¼	22¼	23	+¼
3⅛	⅛	St L & San Fran	30	3¼	3	3	0
4⅛	1	St Louis & S F pf	5	4¼	3⅞	3⅞	-¼
9⅛	2⅛	Savage Arms	2	8⅜	8⅛	8⅜	+⅛
9⅛	⅝	Schulte Ret Stores	12	8⅛	7¾	7⅞	-¼
1⅛	⅛	Seaboard A Line	56	1⅛	1¼	1⅜	0
2⅛	⅝	Seaboard A L pf	7	2¾	2⅜	2⅜	0
33⅛	15	Seaboard Oil .60	90	32	30⅜	31½	-¼
33⅛	12⅛	Sears Roebuck	256	34⅜	32½	34⅛	+1⅝
5	1⅛	Second N Inv	2	4¼	4¼	4¼	-⅛
3⅛	¼	Seneca Copper	29	2¼	2⅜	2⅝	-⅛
5⅛	1¼	Servel Incorp	52	5⅜	5	5⅛	-¼
10⅛	1½	Sharon Stl Hoop	3	9⅜	9	9	-¼
7⅛	2⅛	Sharpe & Dohme	29	7½	7	7⅛	-¼
38	21⅛	Sharpe & D pf 2	1	37⅜	37⅜	37⅜	-⅝
11⅛	5⅛	Shattuck(FG) .24	22	11⅛	10½	11⅛	+⅜
8⅛	4	Shell Union Oil	123	8	7⅛	7⅞	+⅛
49⅛	28½	Shell Un Oil pf	1	45	45	45	-2½
16⅛	4⅛	Simmons Co	44	16¼	14¾	16	-⅜
12⅛	4⅛	Simms Petrol .25	10	11¼	11	11	+½
9⅛	3	Skelly Oil	9	9¼	8⅞	9	+¼
29	7	Sloss-Sheff S&Iro	2	27½	27	27	-1½
4⅛	⅜	Snider Packing	1	4⅜	4¼	4⅜	+⅛
12	6	Socony Vacuum	441	11¾	11	11⅜	+⅛
87	58	Solv A pf ww5.50	8	86	86	86	0
34⅛	15⅛	So P R Sug 1.60	7	33¾	32	33¼	+⅛
28	17⅛	So Cal Edison 2	10	25	24½	24⅝	-⅝
3	1¼	South Dairies B	2	5	3¾	5	+2
27⅛	11⅛	Southern Pacific	101	24⅞	23⅜	24¾	+¼
25⅛	4⅛	Southern Rwys	121	23⅝	21¾	23⅜	-¼
35	5⅛	Southern Rwys pf	1	32⅝	32⅝	32⅝	+⅛
36	8	So Ry MO 4	1	35	35	35	......
7⅛	⅜	Sparks Withing	20	7	6⅝	6⅝	-⅜
6⅛	2⅛	Sperry Corp	120	6	5¾	6	-⅛
14	5	Spicer Mfg Co	1	15	14	15	+1
11⅛	1	Spiegel May Stern	2	8¼	8	8	-¾
21½	13⅛	Stand Brands 1	103	20⅜	19⅞	20	-¼
3⅛	1	Stand Com Tob	7	4⅜	3¾	4⅜	+⅞
17⅛	5⅛	Stand G & E	91	17¾	15¾	17⅝	+⅛
25	8⅛	Stand Gas&E pf	23	21½	20¼	21½	+⅜
55	20	Std G&E 7% pf 7	1	55	55	55	+1¼
2⅛	½	Standard Invest	3	2⅛	2	2⅛	-¼
34½	19½	Stand Oil Cal 1	134	34¼	33	33⅞	+⅛
26¼	12⅛	Stand Oil Kan	7	24	23¼	23¾	+¾
37⅛	22⅛	Stand O (NJ) 1	403	37¼	36¼	37⅛	+⅝
3⅛	⅝	Sterling Sec A	18	3	2¼	2¾	-⅜
6⅛	1½	Sterling Sec pf	3	6¼	5⅞	6	0
36½	20	Sterling Sec cv pf	1	33¾	33¾	33¾	......
9⅛	2½	Stewart & Warner	37	8½	7¾	8	-⅝
16½	5⅛	Stone & Webster	45	15¾	14½	15⅜	0
8⅛	1½	Studebaker Co	121	7¼	6½	7	-⅜
44½	35	Sun Oil 1	4	43	41¾	43	......
19⅛	7½	Superheater .50	2	18¾	18⅜	18⅜	-⅞
3⅛	⅛	Superior Oil	13	3	2⅝	2⅝	-¼
10	2	Superior Steel	2	9⅜	9¼	9¼	+¼
6⅛	1	Sweets Co of Am	6	6	5⅞	6	0
3	1	Symington Co	3	2¼	2⅜	2⅝	+⅝
4	½	Symington Co A	2	3¾	3¾	3¾	0
		—T T T—					
15	8¼	Telautograph 1	4	14½	13¾	14	0
6½	1⅛	Tennessee Corp	3	5⅝	5½	5⅝	-⅛
23¼	10⅛	Texas Corp 1	20	22¾	21⅛	22⅛	+½
30½	15¼	Tex Gulf Sulph 1	30	28½	27¼	28⅜	-¼
6½	1⅜	Tex Pac C & Oil	40	5⅜	5	5⅛	0
9⅛	3½	Tex Pac Land Tr	64	9¼	8⅞	9⅛	+¼
19⅛	5	Thatcher Mfg Co	25	17⅝	16¾	17	-½
8	1	Thermoid Co	55	7½	6¾	7½	0
12¼	4⅛	Third Ave Ry	1	11⅛	11⅛	11⅛	+⅛
19½	10	Third Nat Inv .90	2	19¼	19⅛	19⅛	-⅜
15½	6¼	Thompson (JR) 1	2	14	13½	14	-¼
14⅛	5⅛	Thomp Prod	8	14¼	14	14⅛	-⅛
5	⅛	Thomp Starrett	91	4½	4	4⅜	+⅜
8	3⅛	Tide Water A Oil	155	7¾	7¼	7½	+¼
44⅛	23⅛	Tide Wat A pf	2	40	40	40	-⅛
7⅛	1½	Timken Det Axle	46	6⅝	6⅛	6⅛	-¼
27⅛	13⅛	Timken R B .60	95	26⅞	25¾	26⅜	-¼
8	2⅜	Transamerica Co	75	7¾	7½	7¾	0
10½	2⅞	Transue & Will	11	12⅛	10½	12⅛	+1⅝
7⅛	2¼	Tri-Continental	65	7⅛	6¾	7	0
35	20⅛	Trico Prod 2.20*	1	33½	33½	33½	0
3⅛	½	Truax Traer Coal	4	3	3	3	0
12⅛	2	Truscon Steel	190	12⅜	11¼	12¼	+½
4¼	1½	Twin City Rap T	4	4½	4⅛	4⅛	-⅝
		—U U U—					
3¼	¾	Ulen & Co	33	3	2¼	2⅞	-⅛
32½	9¼	Underwood EF .50	14	31½	30½	31	-½
15⅛	5½	Union Bag&Paper	40	18½	15	18	+3¼
40⅛	19⅛	Un Carb & G 1	135	40¼	39	39⅜	-⅛
17⅛	8½	Union Oil Cal 1	114	17¾	16¾	17½	-⅝
114½	61¼	Union Pacific 6	26	110⅜	106½	110⅜	+⅞
71½	56	Union Pac pf 4	2	70	70	70	+⅛
22⅛	10¼	U Tank Car 1.20	6	21⅝	20⅞	20⅞	-⅛
35⅛	16½	United Air &Tran	410	34⅝	33	34¼	+⅛
25⅛	13½	Unit Bis(AM) 1.60	25	23⅜	22¼	23	0
27⅛	10⅛	United Carbon 1	24	25⅛	25	25⅝	-⅜
12⅛	4⅛	United Corp .40	749	12¼	11¼	12¼	-⅛
39⅛	24⅛	United Corp pf 3	14	39	38	38⅛	+⅛
5½	1	United Elec Coal	34	5⅛	5½	5½	0
54⅛	23⅛	United Fruit 2	29	53¾	53	53¾	-¾
22⅛	14	Unit Gas Imp 1.20	136	21¾	20½	21⅝	+¼
2⅛	½	Unit Paperboard	......	3½	3½	3½	+⅝
14½	3½	Unit Piece D W	2	13	11⅝	13	+2½
9⅛	3⅛	U S & For Sec	4	9¼	9	9¼	0
73⅛	36½	U S & For Sec pf	1	73¼	73¼	73¼	-⅝
2⅛	⅜	U S Express	28	2	1⅞	2	-⅛
42⅛	18	U S Gypsum 1	14	40⅝	39¾	40⅛	-⅛
11⅛	1⅛	U S Hoffman M	10	11¾	10¾	10¾	-1
54	13½	U S Ind Alcohol	65	48⅜	46	47⅝	0
16	2⅜	U S Leather	30	14½	14	14⅛	-⅞
24⅛	4¼	U S Leather A	16	24	22¾	24	+⅜
18½	6⅛	U S Pipe&Fdy .50	100	18⅝	17½	18	-½
19	12⅛	U S P&F 1 pf 1.20	16	18½	18	18	0
10	2½	U S Realty	10	9	8¼	8⅛	0
15⅛	2⅜	U S Rubber	95	15	14	14¾	-⅝
31⅛	5½	U S Rub 1st pf	35	29½	28¼	29	0
54⅛	13½	U S Smelt&Ref 1	115	55⅝	52¼	55	+⅜
57	39½	U S S&R pf 3.50	3	53	52	52	-4
56½	23⅜	U S Steel	350	55¾	53⅜	55¾	+¾
97½	53	U S Steel pf 2	14	95⅜	94½	95	0
85	59	U S Tobacco 4.40	3	80⅛	80	80	-¾
3⅛	⅜	Unit Stores A	16	3¾	3½	3⅞	+⅛
45⅛	21⅛	Univ Leaf Tob 2	16	43⅛	42½	42½	-⅛
2⅛	¼	Univer P & Rad	69	3¼	3	3	-⅛
7⅛	1⅛	Utilities Pw&Lt A	91	7⅜	6¾	7¼	-⅛
		—V V V—					
2⅛	⅜	Vadsco Sales	70	2¼	1⅞	2⅛	-⅛
27⅛	7⅛	Vanadium Corp	95	26⅛	24¾	25¼	-½
3⅛	⅜	Va Car Chem	15	3½	3¼	3⅜	0
15⅛	3⅛	VaCar Che 6% pf	8	14½	14	14	-¼
55	35⅛	Va CarChe 7% pf	1	55	55	55	......
67⅛	12⅛	Vulcan Detinning	‡310	65¼	62	65¼	0
		—W W W—					
4½	1½	Wabash R R	8	4¼	4½	4¼	-¼
6	1¼	Wabash RR pf A	8	5¼	5	5	-½
10	⅝	Waldorf Sys	10	9⅜	9⅛	9⅜	0
11⅛	¾	Walworth Co	18	6⅞	6½	6⅞	-½
15	2¼	Ward Bak A	4	14½	14⅛	14½	-½
4	⅜	Ward Baking B	16	3⅞	3½	3¾	+⅛
38¼	11½	Ward Bak pf 1	3	37½	36½	36¾	+¼
6½	1	Warner Bros Pic	187	5⅜	5	5⅜	-⅛
16⅛	4¼	Warner Bros pf	2	16¾	16¼	16¾	-¾
4½	⅜	Warner Quinlan	36	4¼	3⅞	4¼	+⅜
18¼	2½	Warren Bros	45	14¾	14	14¾	0
17⅛	5	Warren Pipe & Fd	20	16⅞	16	16¾	-¼
6	1	Webster Eisenlohr	14	6	5¼	6	+⅜
22	7	Wesson Oil&S .50	2	20	19⅝	20	0
64½	30	West Penn E A 7	‡140	64½	62	64	0
61	33⅛	West P E 6% pf 6	‡140	63	61½	62	+1
70	37	W P E 7% pf 7	‡50	70	70	70	+⅛
101	81	West P 1 6% pf 6	‡10	92	92	92	-3
9½	2¼	West Dairy Prd A	1	8¾	8¾	8¾	0
3⅛	⅛	West Dairy Prd B	15	3¼	3	3¼	0
12⅛	4	West Maryland	10	11½	11	11⅜	-⅛
5	1	Western Pacific	1	4¼	4¼	4¼	-⅛
9	1⅛	Western Pac pf	11	8	7½	8	+¾
64⅛	17⅛	West Union Tel	340	59	55	57⅜	-2⅛
29⅛	11⅛	Westinghous AB 1	8	26	26	26	-1
48⅛	19⅛	Westinghous E&M	250	47⅜	45⅛	47	-⅛
85	60⅛	W E&M 1 pf 3.50	‡10	82¾	82¾	82¾	......
10⅛	3½	Western El Instru	1	10	9½	10	-⅛
18⅛	5	W vaco C prd .40	4	17¼	17¼	17¼	0
20	7½	Wheeling Steel	1	20⅛	20⅛	20⅛	+⅛
25½	11⅛	White R M Spg 2	4	24½	23⅞	24	0
2⅛	½	White Sew Mach	4	2⅛	2	2⅛	+⅛
7	1⅛	White S Mach pf	3	7½	6⅞	7½	+¾
5½	2	Wilcox Oil & Gas	14	4⅞	4½	4¾	-¼
11	⅜	Wilson & Co	50	10⅜	9	9¾	+⅛
22	4	Wilson & Co A	39	19½	18½	19⅜	-¼
69½	19	Wilson & Co pf	16	64	61¾	64	0
41	25¼	Woolworth Co 2.40	245	42½	40¾	42½	+1⅝
35	8	Worthington Pmp	20	33¼	31⅝	33¼	-¼
50¼	34½	Wrigley W Jr 3	4	49	49	49	0
		—Y Y Y—					
7	2¼	Yellow T & Co	60	6¾	6¼	6½	0
16⅛	3½	Young S & W	8	15⅝	15½	15⅝	+⅜
31⅛	7½	Young S & Tube	120	31¾	29⅞	30¾	+⅛
		—Z Z Z—					
2⅛	¼	Zenith Radio	4	2½	2⅜	2⅜	-⅛
7⅛	3⅛	Zonite Prod	34	6¾	6⅜	6¾	0
5	1	Call Money	......	1	1	1	0

‡Odd lots. *Ex-dividend. †Ex-rights. a Plus extras. b Including extras. d Payable in scrip. e Paid last year. f Payable in stock. g Paid so far this year. h Cash or stock. k Accumulated dividend paid this year. m Also extra cash or stock dividend paid since January 1.

Brazil to Release American Balances

NEW YORK, June 9.—American commercial balances blocked in Brazil and amounting to approximately $25,000,000, will be released under an agreement reached between the Brazilian government and the Banco de Brazil and groups headed by Eugene Thomas, president of the National Foreign Trade Council.

Silk Futures Hit New 2-Year High

NEW YORK, June 9.—(AP.)—Silk futures sold above $2 a pound at the opening of trading today for the first time in nearly two years.

The maximum prices were registered in the October to January positions. The near months ranged from $1.95 to $2 a pound. Trading was active.

Teagle May Head Industrial Board

NEW YORK, June 9.—Contingent on passage of the industrial control measure now pending in Congress, W. C. Teagle, president of Standard Oil Company of New Jersey, has accepted the invitation of Maj. Gen. Hugh Johnson, who is slated to head the Industrial Control Board, to aid in administration of the act.

THERMOID-OIL WELL CONTRACT

Oil Well Supply Company, subsidiary of United States Steel Corporation, has affected a contract with the Thermoid Company, making Oil Well Supply distributor of all Thermoid rubber products for the oil industry in the United States and foreign countries. The contract is for five years. Thermoid rubber products will be used as part of the original equipment in Oil Well Supply's equipment.

AMERICAN AIRWAYS

American Airways carried 10,272 passengers in May, an increase of 61 per cent over April. Eastern Air Transport's May passengers numbered 6,359, a new high monthly record, compared with 5,209 in April.

LOCAL MARKET MOVEMENTS NARROW

Irregularity cropped out on the Pittsburgh Stock Exchange today as additional profit-taking made its appearance in certain sections of the "big board."

A slightly lower tendency in some quarters of the local list was offset to an extent, however, in the early dealings by individual strength in a few scattered issues. United Engineering pushed ahead as the general list hesitated and Pittsburgh Brewing preferred scored a wide fractional gain. Both of these movements were based on conditions bearing on the particular companies. Brewing is running at a high rate to meet current demand, and Engineering has recently taken some important mill orders which will keep its plants in operation for some time.

Among the miscellaneous issues the movements were confined to fractions for the most part.

GRAIN VALUES IN SETBACK

CHICAGO, June 9.—Grain values underwent early setbacks today.

Buying of wheat lacked volume, and a majority of traders expected the government crop report would make a relatively bearish exhibit. Opening at ⅛ to ½ decline, wheat later held near the initial range. Corn also started ⅛ to ½ off, and subsequently altered little.

A sudden bulge of more than a cent a bushel in oats prices, however, led later to rallies in wheat and other grains. Oats crop damage reports were especially numerous from Illinois and Iowa. Oats prices surpassed high records for the season reached yesterday. Corn was relatively easy owing to large receipts here. Provisions advanced when grains rallied.

The following quotations on the Chicago Board of Trade are reported by A. E. Masten & Co.:

	Open.	High.	Low.	Close.	Yesterday.
WHEAT—					
July	73¼	75½	73¼	75⅜	73½
Sept	74⅞	77¼	74⅝	77⅜	75
Dec	77	79⅜	76⅞	79¼	77½
CORN—					
July	43¾	45⅝	43¼	45⅝	43⅛
Sept	46½	48⅝	46⅝	48½	46⅜
Dec	49⅜	51½	49⅛	51⅜	49⅜
OATS—					
July	25⅝	27⅞	25⅛	27⅞	25¾
Sept	26⅞	29	26⅛	28⅞	26⅝
Dec	28⅞	30⅞	28½	30⅝	28⅜
RYE—					
Sept	61½	62⅝	61½	62⅝	61⅞
LARD—					
Sept	6.52	6.65	6.52	6.65	6.52

LOCAL STOCKS

Friday, June 9, 1933.
(Quotations at the Close.)

Stocks—	Par.	Bid.	Ask.
Allegheny Steel pfd	100	....	95
Arkansas Gas	..	3½	....
Arkansas Gas pfd	10	4	5
Armstrong Cork	..	13½	13¾
Blaw-Knox	..	15½	15⅝
Consolidated Ice	50	....	3
Crandall, McKen. & H.	..	4	....
Devonian Oil	10	....	9
Duff-Norton Mfg	..	....	10
Electric Products	..	4⅝	4⅞
Follansbee Bros. pfd	100	23	50
Fort Pitt Brewing	1	2⅜	2½
Independent Brewing	50	2	....
Independent Bwg. pfd	50	3	3½
Koppers Gas & Coke pfd	100	66	69
Lone Star Gas	..	9⅛	9⅜
Nat. Fireproofing pfd	50	7	....
Phoenix Oil	25	.10	.13
Pittsburgh Brewing	50	7	8
Pittsburgh Brewing pfd	50	35	....
Pittsburgh Forgings	..	4	4⅜
Pittsburgh Oil & Gas	5	....	1
*Pittsburgh Plate Glass	25	31½	....
Pittsburgh Screw & Bolt	..	7⅛	7⅜
Pittsburgh Steel Foundry	..	6⅝	7⅛
Plymouth Oil	5	15	15⅝
Renner Co.	1	2⅛	2⅜
Standard Steel Spring	..	9⅜	11
United Engineering	..	19⅞	20½
United States Glass	25	3	5
Vanadium Alloys Steel	..	....	14
Victor Brewing	1	1⅛	1⅝
Western Public Service	..	7½	7⅞
Bonds—			
Independent Brewing 6s	..	....	72
Pittsburgh Brewing 6s	..	....	93

Sales on the Exchange.

	Shares.		Price.
Armstrong Cork	100	@	13
Do	200	@	13½
Blaw-Knox	100	@	15½
Do	800	@	15
Do	100	@	15¼
Do	100	@	15⅝
Columbia Gas & Electric	100	@	21⅛
Do	100	@	21⅜
D. L. Clark	25	@	7½
Electric Products	20	@	5
Do	100	@	4⅝
Do	100	@	4⅞
Fort Pitt Brewing	200	@	2½
Do	800	@	2⅜
Do	1000	@	2½
Independent Brewing	70	@	2⅛
Do	30	@	2
Lone Star Gas	800	@	9⅜
Do	200	@	9½
Do	200	@	9⅝
Do	100	@	9¼
Do	200	@	9½
Do	100	@	9⅜
Do	100	@	9¼
Do	100	@	9⅜
Do	900	@	9⅜
Do	100	@	9½
Mesta Machine	30	@	17¼
Do	25	@	17⅜
National Fireproofing pfd	10	@	8½
Pittsburgh Brewing pfd	20	@	36¼
Do	25	@	36½
Do	75	@	36⅝
Pittsburgh Forgings	20	@	4
Do	100	@	4⅛
Do	10	@	4
Do	15	@	4¼
*Pittsburgh Plate Glass	100	@	31½
Do	200	@	31
Do	200	@	31¼
Do	100	@	32
Pittsburgh Screw & Bolt	100	@	7⅜
Do	300	@	7⅛
Do	400	@	7¼
Do	200	@	7⅛
Pittsburgh Steel Foundry	60	@	6⅞
Do	100	@	7
Plymouth Oil	100	@	14⅞
Renner Co.	300	@	2
Do	100	@	2¼
Do	100	@	2⅛
Do	400	@	2
Do	100	@	2⅛
Do	100	@	2⅛
Do	1700	@	2
Do	1000	@	2⅛
Do	100	@	2¼
United Engineering	100	@	19½
Do	10	@	19⅝
Do	20	@	19⅞
Do	35	@	20
Do	50	@	19¾
Victor Brewing	1300	@	1½
Do	200	@	1⅝
Do	100	@	1½
Do	100	@	1⅝
Do	500	@	1⅝
Do	200	@	1⅝
Do	800	@	1⅝
Do	400	@	1⅝
Do	400	@	1⅜
Western Public Service	300	@	7½
Westinghouse Electric	100	@	46½

UNLISTED STOCKS

Stocks—	Par.	Bid.	Ask.
Copperweld Steel	..	....	9⅝
Duquesne Bwg. A w. i.	5	6⅛	7
Leonard Oil	25	....	1⅛
Lone Star Gas 6% pfd	100	85½	89
Lone Star Gas 6½% pfd	100	....	90

	Shares.		Price.
Copperweld Steel	25	@	10
Do	70	@	9¾
Duquesne Brewing A w. i.	600	@	6⅝
Do	500	@	6½
Do	700	@	6⅝
Gulf Oil of Pennsylvania	1500	@	57⅛
Leonard Oil	100	@	1⅛
Radio Corp.	100	@	10⅛
United States Steel	100	@	55⅝
Do	100	@	55½

*Ex-dividend.

ODD LOT QUOTATIONS

WANTED

Shares.		Price.
50	Arkansas Gas pfd	3½
50	Arkansas Gas pfd	3⅞
50	Consolidated Gas pfd	15
40	Independent Brewing pfd	2⅛
15	National Fireproofing	2
10	Pittsburgh Steel Foundry	5
50	United States Glass	3
	OFFERED	
50	Arkansas Gas pfd	5
89	Arkansas Gas pfd	5
20	Rund Manufacturing	3
10	United States Glass	4½

Rubber Market.

NEW YORK, June 9.—Crude rubber futures opened easy. July, 6.20@6.25; September, 6.52@6.55; December, 6.80@6.86; January, 6.87@6.93.

GARAGE SUICIDE RULING MAY BE PRECEDENT

Although many persons have died from the exhaust fumes of autos under circumstances which indicated suicide, it is rare that a coroner's jury has said that death was self-inflicted.

Carbon monoxide gas found in the engine exhaust is both invisible and odorless and forms such a threat to life that there is always some doubt as to whether accident may have entered into the fatalty.

Out of 73 persons who have met death by inhaling such fumes in the last eight years, only one was declared a suicide.

That was in the case of Kenneth D. Matheson, 29, of 5610 Elmer street, concerning whose death a verdict was handed down Wednesday. It is believed the verdict may establish a precedent for garage death cases.

Although independently wealthy, Matheson, according to statements given to Acting Coroner James L. Davidson, brooded over some secret sorrow.

The suicide rate has gone up sharply this year in Allegheny County. For the first five months of the year, 90 have been reported compared with 79 in the same period last year. In the year 1932, there were 206 as against 200 in 1931 and 194 in 1930.

PENNA. TO MARK 250 YEARS

HARRISBURG, June 9.—(AP.)—The two hundred and fiftieth anniversary of the founding of Pennsylvania will be observed tomorrow near the ancient graveyard where William Penn is buried at Jordans, near Beaconsfield, Bucks, in England.

There will be a pageant in the picturesque courtyard of old Jordans hostel, the broad grounds of which adjoin Jordans meeting house and the graveyard.

The background for the pageant will be the historic barn, believed by many to have been built from the timbers of "The Mayflower," in which the Pilgrim Fathers sailed to New England.

Profits from the entertainment will be devoted to a fund for preservation of "The Mayflower" barn.

The pageant announcement says tea and light refreshments will be served between performances.

50 LISTED HERE AS HOARDERS

The names of 50 Pittsburgh "gold hoarders" were in the hands of Attorney General Cummings today for such action as federal authorities may see fit to take against them for non-compliance with President Roosevelt's executive order calling in the nation's gold.

The Pittsburghers have a total of $88,420 in the precious metal, the Attorney General announced. Just what steps will be taken to punish them were not disclosed. The names of 37 persons have been turned over to the criminal division of the Justice Department for possible prosecution, but it was not known whether any of the Pittsburghers were included among these.

DRYS MAP FIGHT ON REPEAL

BIRMINGHAM, Ala., June 9.—(AP.)—A decision to "major on the movement against repeal" with local workers directing the campaign was reached here at a conference of Anti-Saloon League superintendents from nine Southern states.

F. Scott McBride, the league's general superintendent, said as the session adjourned yesterday:

"Our program is to break through the defense lines set up by political coercion, and by the brewers, distillers and saloonkeepers.

"The only thing between the country and the saloon is the Eighteenth Amendment; consequently our task is to stress rejection of its repeal."

Fake Doctors Rob Woman of $1,070

CHICAGO, June 9.—(AP.)—Two "doctors" called on Mrs. Kathryn Zabeck. At least they said they were doctors and that they had been sent by the County Hospital to examine her. Instead, she told police, they proceeded to rip a money bag from her dress, taking her life savings of $1,070.

Grandfather 'Wins Wings' at Bradford

BRADFORD, Pa., June 9.—(AP.)—Paul P. Lyon, 59, is the first grandfather to receive a pilot's license at the Bradford Airport.

He qualified in a 50-hour test flight supervised by Federal Inspector C. D. Doak.

Allegheny HighProm Arranged for June 16

Allegheny High School will hold its senior prom June 16 at the Shannopin Country Club. Joseph Reiser, the class president, has appointed Jack Smith to head the committee. Miss Margaret Ruth is class sponsor.

Sunday School Group In 95th Convention

NEW CASTLE, Pa., June 9.—The ninety-fifth annual convention of the Lawrence County Sabbath School Association was held here yesterday in the First Methodist Episcopal Church, with several hundred delegates in attendance. Robert Strickler was reelected president.

DUQUESNE PREP TO GRADUATE 74

Diplomas will be given 74 graduates of the Duquesne University Preparatory School at commencement exercises at 8 o'clock tonight. Very Rev. J. J. Callahan, president of the university, will present the diplomas and address the graduates.

Francis J. Rooney will make the valedictory, and Joseph Niederberger the salutatory. Other honor men designatid by the Rev. Anthony F. Lechner, principal of the school, are led by Lawrence Krepp, who not only earned the 1933 gold medal for scholarship, character and leadership, but also the annual medal award for Christian Doctrine.

Francis J. Rooney, Joseph Niederberger and Joseph Snyder will receive gold medals for highest honors. Oratory medals will be given to John McCann, John Martin and John O'Rourke. Other graduates to be honored are Gerald Haydes Barry, John Anthony Dudek, Emmett McKinney, John Raymond Patch and Joseph C. Wdzieczny.

DARES ILLNESS FOR CIRCUS

Walter Cole, 50-year-old circus performer, does not like staying in any one place, and so is heading for the open highway today.

He arrived at the Pennsylvania Railroad Station on Monday morning. Because he was suffering from a severe pain in his jaw, he was taken to Mayview City Home and Hospital.

Doctors at the institution say that the muscles that govern his stomach are paralyzed. His is one of the most peculiar cases they have ever had.

Cole hails from Hulet, Wyo. He said he first noticed the stomach ailment when he was riding the ranges as a cowboy. His fingers, then his shoulders and arms became weak.

He weighs only 75 pounds. For many years he has been a sideshow and circus performer. He has traveled through every state in the Union.

Physicians at Mayview want him to stay a while longer, but he says he has to get back on the road. He will leave some time today.

Millvale Man Held As Suspicious Person

The suspicious actions of Donald R. Gailey, 32, of Evergreen road, Millvale, early today in the vicinity of the home of Mrs. Rose Webber, 220 Vern way, caused police to arrest him, they said. Gailey had a broken hack saw blade, a pair of pliers and a screw driver in his possession, police said.

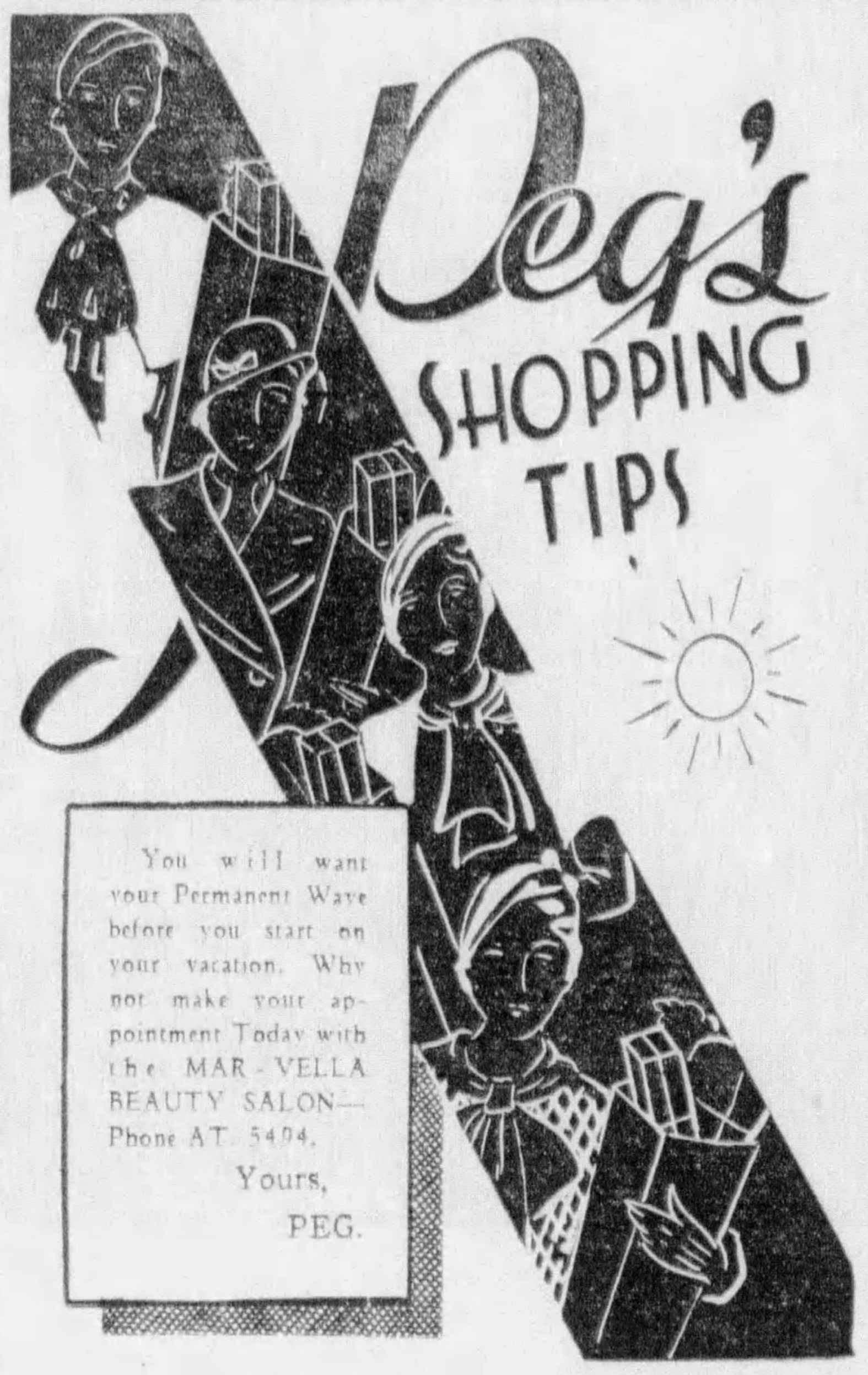

(Advertisement)

Peg's SHOPPING TIPS

You will want your Permanent Wave before you start on your vacation. Why not make your appointment Today with the MAR-VELLA BEAUTY SALON—Phone AT. 5494.

Yours,
PEG.

$4 Permanent Wave, $2
at the MAR-VELLA BEAUTY SALON, 212 Oliver Ave., sixth floor. This wave is beautiful, a natural one with ringlet ends, requires no finger waving. Call AT. 5494. Shampoo, finger wave or arch, 35c each.

Refreshingly Cool . . . .
Is the SMITHFIELD GRILL (OLIVER BLDG.), where dining is a Real Pleasure—after a hot day . . . an abundance of crisp greens and fresh fruits revives the wilted appetite — Dinners 75c . . . $1 and $1.25 . . . Lunches 35c and up. SCALZO'S DINNER MUSIC, 6 to 8 P. M.

Beautify Your Figure . . .
With a KATHERINE-K or KELLOGG BELT! Nothing so marvelous to slenderize your figure and give comfort to wearer. Summer weight materials nominally priced—$5 and up. We fit normal figures, abnormal figures and figures hard to fit. 506 PGH. LIFE BLDG. GR. 4277.

Electric Fans $1
Banish Heat with Cool Breezes from one of the MONARCH ELECTRIC CO.'S 8-inch Fans at only $1.00—guaranteed noiseless — and will not interfere with your Radio. Also, 12 Electric Light Bulbs for $1! At MONARCH ELECTRIC CO., 411 WOOD ST., AT. 2541.

"A New Deal" . . . .
To all new borrowers during June, a special Credit from rates which are already the lowest in city, at the PITTSBURGH THRIFT CORP., 434 DIAMOND ST. Phone AT. 8101.

Frames for Glasses $4.95
Beautifully Engraved Frames for men, women and children. Glasses that fit your vision. Prices that fit your purse. No finer Optical Service at any price. DR. F. J. CRYNS, OPTICAL DEPT., 3RD FLOOR, FRANK & SEDER.

Coffee Special. . . . .
At BUTLER'S tomorrow—PAN AMERICAN COFFEE, 2 lbs. for 29c—a Freshly Roasted Santos Coffee. Pan American Coffee makes a Delightful Beverage when served Iced. Go to the BUTLER'S store near you for good things to eat.

$10.50 Shoes for $5!
Smart white dressy slippers as well as Spectator types just arrived. One of New York's finest stores cancelled these $10.50 shoes—our price $5! Extreme range of sizes, widths. LITTLE'S specialize in samples and cancellations of the world's finest footwear for men, women, children. LITTLE'S, 5850 FORBES ST., OPEN EVES. HA. 0699.

36th Anniversary Sale!
A Crowning Achievement in Value-Giving. With Easy Credit—select what you want and then arrange terms to suit your convenience. A gorgeous array of dresses $2.88! Clearance Ladies Coats $4.36. Men's Suits $12.75. EAGLE CREDIT CLOTHING CO., 615 PENN AVE.

Regina 60c Special. . . . .
1-lb. Regina Special, 50c value and ½-lb. chocolate covered Caramels, a 25c value. REGINA $1.10 SPECIAL—2-lb. Regina Special, a 90c value and 1-lb. Black Walnut Nougatine, a 45c value. At REGINA CANDY STORES—613 Penn Ave., 517 Federal St., Gimbels Dept. Store.

Lobster 75c at Zuber's . . .
23 GRAEME ST., near Fifth and Liberty. Whole Live Broiled Lobster, served with Clam Chowder, Long Branch Potatoes, Salad and Coffee or Tea . . . Bock and Silver Top Beer on draught. Hard Shell Crabs a specialty.

For Skin Diseases . . . .
and all ugly Disfigurements such as moles, warts, acne, psoriasis, eczema — and all skin eruptions see DR. F. C. GEHRS — Recognized Skin Specialist for years. Located 4th floor of Nixon Theater Bldg. For Consultation write or call Dr. Gehrs. Phone AT. 1101.

For Moths and Insects
Use A. A. A. Now is the time to rid your House of Moths and protect your clothing, rugs and furniture. A Special Gallon Size can 100% KILL-Liquid Insecticide $1.50. All phone orders delivered. Call AT. 2010. A. A. A. EXTERMINATING CO., 2037, Fifth Avenue.

At Goldenson's . . . .
June Brides and those buying wedding gifts and furniture will find Home Furnishings of Distinction—yet within their Budget. GOLDENSON'S, CARSON ST., S. S.—offer extended credit at no additional charge.

A Clearance Sale! . . .
With nothing held over of all Coats and Suits from $5 up to $16.50! Regular prices up to $39.50. Also Sale of Dresses for $2.95—worth up to $19.50. At LAUTER'S (formerly Mrs. Lauter), 3602 FORBES ST. MA. 6216. Open evenings to 9:30. Oakland.

Good Cooks . . . .
Always specify WHITE LILY BRAND when buying Ham or Bacon. When you do your Shopping say where you are sure of getting DUNLEVY'S WHITE LILY HAM and BACON and DUNLEVY'S delicious Cold Cuts.

Your Watch Repaired, $1!
Includes cleaning and all materials. Work guaranteed. Crystals and hands 25c each. Take your watch to WYNETT'S, 137 Sixth St.—928 Liberty Ave. Bring this ad. Special—$5 Ingraham Wrist Watch, $1.69!

When Buying Milk or
Cream — Ask for DAIRYMEN'S. You can buy DAIRYMEN'S MILK or CREAM at all BUTLER'S Stores. A special feature about DAIRYMEN'S—is their Whipping Cream selling at the same price as ordinary table Cream! Try it tomorrow.

For REAL BARGAINS and Where to Shop, Read PEG'S SHOPPING TIPS Each Wednesday, Friday and Sunday.

I SEE BY TODAY'S WANT ADS—

That a gentleman having a vacant lot in Ingram worth $500 wants an automobile for it.

That June rent is free for an attractive modern 6-room house in Overbrook. Monthly rental $40.

That owners of a furnished home in East End or Squirrel Hill can locate a prospective tenant by phone in Mayflower exchange.

That a party will pay cash for a barbecue, gas station and repair shop on a hi-way.

Read and use Sun-Telegraph want ads, you'll find them profitable. To place an ad for next Sunday call Grant 5100 up to 9 tonight.

Gen. Sherman's Aide In Sea March Dies

JAMESTOWN, N. Y., June 9.—(AP.)—George A. Adams, 93, said to have acted as a bodyguard of Gen. William Tecumseh Sherman on Sherman's march to the sea, died last night.

Publisher's Estate Valued at $8,200,266

DENVER, June 9.—(AP.)—The estate of Frederick G. Bonfils, late Denver publisher, is valued at $8,200,266 in an inventory filed yesterday by executors of the will.

SCOUTS IN FIRST AID CONTEST

Survivors of elimination meets, 72 Boy Scout first-aid teams from Western Pennsylvania will compete for top honors in the annual first-aid meet of the Western Pennsylvania Safety Council, on the Tech campus at 2 p. m. tomorrow.

Outstanding among competing teams are the Black Hawk Patrol of Troop 51 of the Western Pennsylvania School for the Blind, and the Wolf Patrol of Troop 241 of the De Paul Institute, composed of deaf boys.

Tom Fitzgerald, president of the Western Pennsylvania Safety Council, will present the award to the winner.

HEMORRHOIDS!
To immediately relieve the itching and ease the pain, apply healing
Resinol

Kills BED BUGS
Peterman's Discovery kills at minimum expense. Using special nozzle on can, liquid gets behind baseboards, mouldings, beds, in cracks, etc.—where bed bugs breed. Safe, stainless, inexpensive. Guaranteed. Get a can today—at your druggist's.
PETERMAN'S DISCOVERY

Again May-Stern's Smash All Precedents !!

30-DAYS FREE TRIAL

Of The Wonderful NEW--1933

Majestic

ELECTRIC REFRIGERATOR

Right In Your Own Home!

Only At MAY-STERN'S Can You Get This Free-Trial Offer

NOW—you can try out a 1933 Majestic Electric Refrigerator right in your own home for thirty days AT NO COST TO YOU. Delivery free—installation free. Think of it! Only May-Stern would have the facilities to make this possible. BUT—THIS OFFER CAN NOT BE EXTENDED INDEFINITELY. The manufacturer has given us a definite quota of these full size, 1933 Majestics. When this is exhausted, this offer ends. So—to avoid disappointment—ACT NOW!

OPEN UNTIL
9 P. M. SATURDAY

... an Unconditional **3 YEAR GUARANTEE**

And then—on top of this thirty day FREE TRIAL OFFER, May-Stern goes one step farther and backs up this marvelous, up-to-the-minute Majestic Electric Refrigerator with a 3-Year UNCONDITIONAL GUARANTEE. When you buy it you KNOW that your purchase will be fully protected for THREE LONG YEARS!

We emphasize—YOU DO NOT PAY ONE CENT to have this 1933 Majestic Electric Refrigerator delivered to your home and installed wherever you direct. And don't forget—it costs you nothing to use it for 30 days. This is one of May-Stern's contributions to the movement that is spreading like wildfire—"America Goes Back to Housekeeping."

MAIL THIS COUPON

30 DAY FREE TRIAL

MAJESTIC REFRIGERATOR POSITIVE-PROOF PURCHASE PLAN

FOR SELECTED CLASS OF CUSTOMERS ONLY

Through (MAY-STERN & CO.) I desire to have a Majestic Electro-Sealed Refrigerator, Model .... installed in my home on (Date) .... on the Positive-Proof Purchase Plan, offered by you. I understand that the refrigerator will be allowed to remain in my home for a maximum period of 30 days from the above date as the property of you, but without any cost or obligation to me to purchase same. My name and address is........................

....

This plan is available for a limited time only and can be withdrawn at any time. Its purpose is to better enable a privileged class of purchasers to be thoroughly convinced of the outstanding benefits of owning Majestic Electro-Sealed Refrigeration.

This 5-Ft. Majestic
With One Year Guarantee

The 450-Century Model with the celebrated Majestic ELECTRIC-SEALED unit. Porcelain interior, beautiful rounded corner all-steel cabinet with Isolator walls and other features that only Majestic can bring you.

$99.50

Phone ATlantic 5200

And Our Representative Will Call in Person to Give You Full Details

MAY-STERN & CO.
914-920 PENN AVENUE

JONES LAUDS ARMOUR

TOM'S 68 PEAK PERFORMANCE FOR OPEN

By BOBBY JONES

Only Golfer Ever to Win British and American Open and Amateur Championships in Same Year.

GLENVIEW, Ill., June 9.—Up until 3 o'clock yesterday, there was a real battle brewing in the first round of the open championship. No one had been very hot and in every struggle the course and the wind had come out on top. But after Tommy Armour came to the ninth green, near the club house, and knocked in a putt for a 34, the field divided itself into two classes—Armour and the rest.

Of all the field, Armour was the only one who was really able to step out. Others played well in spots but every one came to grief somewhere on the windswept course. Only the Flying Scotchman was able to hold the pace through to the finish and today he finds his reward with a lead of five clear strokes over his nearest rival.

MAKES FINE EFFORT

Armour's round was as fine an effort as one open championship has ever seen. On a few occasions, coming home, he saved himself with brilliant approaches and fine putting, but going out he had prepared the way for these by getting the worst of the breaks, even the approach which he held on the seventeenth could not be resented for the shot was struck so accurately that if the hole had been merely a circle on the green, the ball would have stopped in the center of it.

Armour was the only man who appeared quite happy on the greens. During the practice period, the greens had been allowed to grow long. Yesterday they were closely cropped. They actually shone in the sunlight and looked fast, but in reality they were slow.

All the other players were afraid of them and were continually putting short. Armour on the other hand was giving the ball a good rap and playing it for the hole.

HAGEN PLAYS WELL

After Armour's round, other scores which had looked good, paled considerably. Even so, Hagen, Ciuci, Revolta, McCarthy and Wood played well. I was particularly pleased to see Walter Hagen again get the feel of his shots. He did a little scraping at first but his play on the last two holes, where others were having their troubles was inspiring. Playing these holes into the teeth of the wind, the old boy hit the ball as beautifully as possible, only just missing threes on each.

Sarazen had his trouble, indeed it is a tribute to his game and temperament that he could have worked out even a 74, hitting the ball no better than he was. Gene goes after these open championships with an air of nonchalance and confidence. Many another competitor in the same form would have been close to 80.

Of my preferred list, Sarazen, Von Elm, Dutra, Hagen, Kirkwood and Runyan are still in the thick of the battle. Shute has left himself a little more to do, but at 76 he is still a possibility. Mac Smith with 77, Diegel 78 and Von Elm 80, appear to be too far back.

Every one naturally wants to know if Armour can hang on. I am inclined to think that he can and will. Bad rounds have ruined him before, but usually the disaster has overtaken him at the very start.

(Copyright, 1933, by Bell Syndicate, Inc.)

JUNIOR NINES CLASH TODAY

Latimer and Gladstone Junior High School baseball teams clash at Fineview today in the second battle of their series for the City championship.

Latimer needs another victory to clinch the crown, having defeated Gladstone in their first contest.

If Gladstone turns the tables today the third and deciding game will be played next Tuesday.

It will be South Hills and Westinghouse in the championship play-off series for the City League baseball title. South Hills won the right to battle the Silver Lakers yesterday, defeating Oliver, 9 to 7, to win the Section I pennant.

Westinghouse clinched the Section I championship Wednesday by defeating Schenley.

The first game of the play-off series will be staged next Tuesday.

The Rogers School retained its eighth grade track and field championship at Schenley High yesterday when it scored 41 points, the same number it tallied last year. Approximately 1,500 children competed. Lemington scored 35 points, Forbes 29, Beechwood 28, Conroy 24, Morrow 21, Dilworth 19, Friendship 18, Holmes 16, Spring Lane 12, Fort Pitt 10, Frick 9, McNaugher 8, Troy Hill 8, Garfield 5, Letsche 5, Sunnyside 5, Westlake 5, Morningside 3, Mifflin 2, Stevens 2, Greenfield 1, Lee 1, Logan 1.

Minor Leagues

SOUTHERN ASSOCIATION

Birmingham ... 5—Little Rock ... 1
*Birmingham ... 3—Little Rock ... 2
Knoxville ... 6—Atlanta ... 4
Nashville ... 7—Chattanooga ... 6
New Orleans ... 10—Memphis ... 9

*12 innings.

PACIFIC COAST LEAGUE

Hollywood ... 5—Seattle ... 4
San Francisco ... 13—Oakland ... 3
Portland ... 9—Missions ... 4
Sacramento ... 11—Los Angeles ... 5

TEXAS LEAGUE

Okla. City ... 3—San Antonio ... 1
Beaumont ... 7—Dallas ... 1

WESTERN LEAGUE

Hutchison ... 13—Omaha ... 9
Des Moines ... 18—Muskogee ... 1
St. Joe ... 2—Springfield ... 0
Joplin ... 9—Topeka ... 6

Honus—Then and Now

Photo by Pittsburgh Sun-Telegraph. Photo by Pittsburgh Sun-Telegraph.

HONUS WAGNER AS A STAR AND AS HE APPEARS TODAY

Baseball Lured Honus From Ministry Path

By AGNES B. STETSON

Almost 60 years ago in the little town of Mansfield, Pa., was born a boy who is now acclaimed as the man who has done as much for baseball as any person associated with the game.

Of course, we are speaking of the great Honus Wagner, whose simplicity of heart is no doubt at this moment leading him to pass along as just another tribute to his loved game all the honor intended for him personally.

For even now he hasn't time to think of himself. And he feels the public in honoring the great players honor the great sport. So it is all right with him for us to celebrate his achievements, provided we don't stop long enough to hold up the game. Therefore, we must get along with our story.

SISTER A PLAYER, TOO

Honus Wagner was one of a family of six children: Charley, Albert, Luke, John (Honus), Carrie and Bill—all noted ball players except Carrie (and even she used to pitch ball for Honus to practice his batting) and Bill, the youngest, the only one of the brothers who played ball but liked golf better.

Al and Luke, being older than Honus, were noted locally for their playing before Honus developed his ability.

All of the family are now dead except Honus, his sister, Carrie, who is now Mrs. Charles Gallagher, of Carnegie, and the youngest brother, Bill, who is now in Danville, O.

PARENTS BORN IN GERMANY

Honus Wagner's father was Peter Wagner, who left his young bride with his parents in Germany when he came to the new world to seek his fortune. They were a family of some prominence locally in the district which was their home over there, for the grandfather was Mayor of the town.

Honus attended for a while the Carnegie public school, but, as his parents were staunch Lutherans, he and the other children were soon taken out and sent to the German Lutheran school, where they would learn their catechism in order to be confirmed.

LIKED BY MINISTER

John Peter (which is Honus' correct name) was a great favorite with the elderly minister, the well-known Rev. Ditmer, who was also the teacher of the school. Honus was quick at his lessons, and the Rev. Ditmer and the boy's parents were determined to make a minister of him. They could not see any future in baseball, to which the boy seemed to wish to devote his attention.

When the minister went to conference or was called away on other business, he used to leave his favorite in charge of the school, and there are stories of lively times which ensued.

STUNG BY BASEBALL BEE

But when the minister was home Honus was just a boy with the other boys, watching every chance to get away from lessons to his game.

There was a boardwalk in front of the old school.

The school is still standing next to the old church, but is now unused and forsaken. Down this boardwalk, after school, John Peter would run with his books in his hand, and half way down, with scarcely any slackening of pace, he would stoop to one side and slide his books into a hollow place under the boards. And so to his game.

At the age of 12 he helped his father sometimes in the coal mine. But from coal mine or school it was the same—at the first opportunity he was away and at his game. It is said that many times he came out of the mine, and, in his mining clothes, played until darkness called the game—not even going home for meals.

FAILED AS A BARBER

In his boyhood days if he was needed to do a family errand at any time, it was only necessary to search for the neighborhood ball games. One of them was sure to produce him. And many a time his father brought him in—as fathers have always had a way of doing.

When his parents finally gave up the idea of making a minister of John Peter Wagner, they compromised by deciding he should be a barber. And that might have been successful had it not been that learning any trade interfered so with John Peter's ball practice that the trade just had to be dropped.

And by this time the father was beginning to be a little impressed with the prowess of his boys on the field, and baseball as a profession was receiving more recognition. His opposition to Honus' favorite "work" was weakening.

DAD'S HIT BREAKS WINDOW

One day, according to a tale told on the elder Wagner, he told the boys he would show them how they played ball in the old country. He hit the ball all right, but it went through one of the windows in the Wagner home and he decided a walk down street would be in order until he regained his equilibrium.

Later in his life he came to be very proud of his famous son and it is said that in the days when the Pirates played in the old Allegheny Park the other players used to conspire to get the father among them during a game, when some one would say of Honus out in the field:

"That bowlegged Dutchman doesn't know how to play ball."

This was always a sure way to start what they called "fireworks," much to their delight.

DEEDS THRILL MOTHER

Honus' mother, in her last illness, when the son had become a professional, used to listen happily while the sister read accounts of the playing of the famous Honus. She would say with that mixture of humility and pride which mothers feel:

"That surely can't be my John they are talking about."

But it was her John of whom they spoke. For Honus, after leaving the district team, had gone to Steubenville O., then to Paterson, N. J., then to Louisville, Ky., and from there he was brought by Barney Dreyfuss back to his native locality as a member of the Pittsburgh Pirates.

NET TOURNEY REF NAMED

By PAUL G. SULLIVAN

G. C. Burgwin, Jr., veteran Pittsburgh Golf Club racqueter and winner of the multitude of net honors hereabouts in the past decade or more, has been appointed official referee of the forty-fifth annual Western Pennsylvania tennis championships, beginning on the courts of the Stanton Heights Golf Club a week from tomorrow.

In addition to handling the duties of referee, Burgwin, it is understood, will team with his talented partner, Dr. Billy McEllroy, of the P. A. A., in an effort to regain the district men's doubles crown voluntarily relinquished by the pair after a brilliant victory over Perce Siverd and Byron Baur in 1926.

In a P. T. A. Inter-Club League play-off tilt, Dr. Dave O'Loughlin's P. A. A. premiers were leading Shannopin, 6-1, as darkness fell over the Winged Head lot last evening. Bill McCabe, former South Hills mainstay, rallied to nose out Don Sydney, rangy Greensburger, for Shannopin's lone win and the Red and Gray's initial loss of the campaign. Meanwhile Dave and Billy O'Loughlin, Jack Redmond and Paul Sullivan were landing singles verdicts for the home crew and the first and second dual jousts were likewise going in the same direction. The summary:

Singles—Dave O'Loughlin, P. A. A., defeated Lampus, Shannopin, 6-1, 6-4; William O'Loughlin, P. A. A., defeated Hartig, Shannopin, 4-6, 6-3, 6-1; Redmond, P. A. A., defeated Rumsey, Shannopin, 7-5, 6-2; Sullivan, P. A. A., defeated Leyda, Shannopin, 6-0, 6-1; McCabe, Shannopin, defeated Snyder, P. A. A., 7-9, 6-1, 6-4.

Doubles—Dave O'Loughlin and William O'Loughlin, P. A. A., defeated Wald and Hartig, Shannopin, 6-2, 6-4; John O'Loughlin and Sullivan, P. A. A., defeated Lampus and Rumsey, Shannopin, 6-4, 6-4.

As the P. A. A. battled Shannopin, Rockwood's youthful host was holding a badly depleted Edgewood array to 6-3 on the victors' turf. The summary:

SIMONS SCORES UPSET

LOUISVILLE, Ky., June 9.—(AP.)—Arnold Simons, Louisville National Public Parks tennis champion, upset Lefty Bryan, of Chattanooga, 7-5, 8-6 in the Kentucky state tennis tournament yesterday to enter the men's singles semi-finals. Simons will meet George Lott, Davis Cup player today.

CITY LEAGUE FRAYS HEAD SANDLOT CARD

SANDLOT GAMES TODAY

CITY LEAGUE

J. L. Thomas at Book.
Gillespies at Homewood.

GREATER PITTSBURGH LEAGUE

Turtle Creek at Carrick Eagles.
Springdale at Edgewood.

ALLEGHENY VALLEY LEAGUE

Lou's Garage at Negro Elks.
Natrona at East Deer.

OHIO VALLEY LEAGUE

Freedom at South Heights.
Bradford Woods at Baden.
Unionville at Rochester.
Conway Cards at Conway A. C.

ASPINWALL LEAGUE

Fehrmann at Frieds.

SUBURBAN LEAGUE

Verona at East Liberty.
Pitcairn at Forest Hills.

KISKI VALLEY LEAGUE

Leechburg at Vandergrift.

PINE CREEK LEAGUE

Millvale at Sharpsburg.
Deer Creek at Allison Park.

A-K VALLEY LEAGUE

Vandergrift at East Vandergrift.
Sloans at Apollo.

STEEL CITY LEAGUE

*Cochran at Carrick Aces.
Millvale Merchants at Piet Club.

A brace of important City League engagements heads this evening's sandlot baseball card.

In the top-notch struggle, the J. L. Thomas nine, a scrappy aggregation, will meet the Books, defending champs, at Olympia Park. In the second tussle, the Gillespies meet Homewood at the playgrounds.

Outside of league competition the Cochrans will take on the Nashville Club, of the National Negro League, in a twilight game at Wilson Avenue Field.

Dormont is idle this evening, but tomorrow night it clashes with the Homestead Grays in a twilight game at Dormont High School Feld and after the twilight game, jumps to Greenlee Field to meet Nashville.

It looks as if Books and Dormont are going to fight it out once more for the City League flag. Last evening, Dormont swamped the J. L. Thomas nine, 12-4. That Dormont wrecking crew is getting hard on pitchers. Ottie Cochran got back into the game against Homewood last evening, and collected four hits as his team won, 9 to 4.

In the third City League engagement, the Gillespies defeated Whitaker, 9 to 5.

Minor Leagues

GAMES TODAY

AMERICAN ASSOCIATION

Kansas City at Toledo.
Milwaukee at Columbus.
Minneapolis at Indianapolis.
St. Paul at Louisville.

INTERNATIONAL LEAGUE

Toronto at Albany.
Rochester at Baltimore.
Montreal at Jersey City.
Buffalo at Newark.

SOUTHERN ASSOCIATION

Knoxville at Atlanta.
Memphis at Birmingham.
Nashville at Chattanooga.
Little Rock at New Orleans.

MIDDLE ATLANTIC LEAGUE

Charleston at Johnstown.
Beckley at Wheeling.
Huntington at Dayton.
Zanesville at Springfield.

NEW YORK-PA. LEAGUE

Elmira at Wilkes-Barre.
Binghamton at Scranton.
Williamsport at Harrisburg.
Reading at York.

PACIFIC COAST LEAGUE

Los Angeles at Sacramento.
Portland at Missions.
San Francisco at Oakland.
Seattle at Hollywood.

STANDING OF THE CLUBS

AMERICAN ASSOCIATION

	W.	L.	Pct.		W.	L.	Pct.
Columbus	30	16	.652	Toledo	24	26	.480
Indapolis	26	18	.591	St. Paul	24	27	.471
Minapolis	26	22	.542	Louisville	22	27	.449
Milwakee	23	23	.500	Kan City	19	35	.352

Eastern Division	W.	L.	Pct.	Western Division	W.	L.	Pct.
Columbus	30	16	.652	Minapolis	26	22	.542
Indapolis	26	18	.591	St. Paul	24	27	.471
Toledo	24	26	.480	Milwaukee	23	23	.500
Louisville	22	27	.449	Kan City	19	35	.352

SOUTHERN ASSOCIATION

	W.	L.	Pct.		W.	L.	Pct.
Memphis	35	21	.625	Cnooga	26	29	.473
New Orl	35	23	.603	Atlanta	25	32	.439
Birmham	35	24	.593	Knoxville	20	34	.370
Nashville	32	25	.561	Little Rk	19	39	.328

PACIFIC COAST LEAGUE

	W.	L.	Pct.		W.	L.	Pct.
Portland	37	25	.597	Missions	33	32	.508
Hollywd	37	26	.587	Oakland	28	35	.444
Sacrmto	37	28	.569	Seattle	23	37	.383
Los Ang	34	29	.540	San Fran	24	41	.369

INTERNATIONAL LEAGUE

	W.	L.	Pct.		W.	L.	Pct.
Newark	33	20	.623	Montreal	24	29	.453
Rochester	32	21	.604	Jer City	23	29	.442
Toronto	29	24	.547	Albany	22	30	.423
Baltimore	29	27	.518	Buffalo	20	32	.385

NEW YORK-PA. LEAGUE

	W.	L.	Pct.		W.	L.	Pct.
Scranton	24	12	.667	Wmsport	17	19	.472
Bington	19	13	.594	York	15	17	.469
Wil-Barre	22	16	.579	Elmira	14	19	.424
Reading	19	20	.487	Harrisbg	12	26	.316

MID-ATLANTIC LEAGUE

	W.	L.	Pct.		W.	L.	Pct.
Charlestn	19	13	.594	Huntingtn	18	18	.500
Beckley	19	14	.576	Johnstown	16	19	.457
Zanesville	19	17	.528	Wheeling	15	18	.455
Dayton	19	17	.528	Springfield	13	22	.371

RESULTS YESTERDAY

AMERICAN ASSOCIATION

		R.	H.	E.
Minneapolis	5 1 0 0 2 2 2 0 1	13	19	0
Toledo	4 0 0 0 0 0 0 2 0	6	12	2

Batteries—Petty and Glenn; Lee, Lawson, Bachman and Reiber.

		R.	H.	E.
Milwaukee	1 0 0 0 0 2 0 0 0	3	11	3
Louisville	0 0 0 0 0 0 1 1 2	4	10	2

Batteries—Caldwell and Bengough; Winert and Thompson.

		R.	H.	E.
St. Paul	0 1 0 0 1 0 0 0 0	2	7	1
Columbus	2 0 0 0 0 0 0 1 *	3	9	0

Batteries—Newkirk and Fenner; Lindsey and Delancey.

		R.	H.	E.
St. Paul	0 1 2 0 0 0 0 1 1	5	12	1
Columbus	0 0 2 0 0 0 1 0 0	3	11	2

Batteries—Harris and Guiliani; Teachout, Lee and Gonzales.

		R.	H.	E.
Kansas City	0 0 0 1 0 0 0 0 0	1	6	0
Indianapolis	0 1 2 0 0 0 0 0 *	3	5	1

Batteries—Shores and Connelly; Burwell and Angley, Riddle.

INTERNATIONAL LEAGUE

		R.	H.	E.
Buffalo	1 2 1 0 0 1 0 0 1	6	10	3
Newark	0 0 0 0 0 0 0 0 0	0	5	0

Batteries—Fussell and Danning; Chandler, Duke and Kies.

		R.	H.	E.
Toronto	0 0 0 0 0 6 0 0 0	6	5	0
Albany	0 0 0 0 0 0 0 0 3	3	8	1

Batteries—Birkofer, Collier and Heving; Coleman, Porter and Legett.

		R.	H.	E.
Montreal	1 0 0 1 0 0 1 0 1	4	7	1
Jersey City	4 1 0 0 0 0 1 0 *	6	7	1

Batteries—Dietrich, Fisher, Smith and Tate; Cascarella and Rensa.

		R.	H.	E.
Rochester	0 0 0 3 0 1 0 2 1	7	14	2
Baltimore	0 1 1 0 0 1 1 0 1	5	9	1

Batteries—Ostermueller and Hinkle, Florence, Cunningham, Cantrell and Sprinz.

MID-ATLANTIC LEAGUE

		R.	H.	E.
Huntington	0 3 1 0 1 0 0 0 1	6	13	0
Springfield	0 0 0 0 0 0 0 0 1	1	11	2

Batteries—Spencer and Ragnow; Braun, Hurst and Rowland.

		R.	H.	E.
Zanesville	0 1 1 0 0 0 2 0 0	4	13	4
Dayton	1 0 6 1 1 1 0 0 *	10	12	3

Batteries—Sundra and Almond; Todd and Millies.

		R.	H.	E.
Charleston	0 1 0 0 0 2 0 1 0 1	5	11	3
Wheeling	0 0 0 0 2 0 0 0 2 2	6	10	1

Batteries—Helmik and Mackie; Vitelli and Dickey.

		R.	H.	E.
Beckley	0 0 0 0 0 0 0 0 0	0	6	0
Johnstown	0 5 0 0 1 1 1 1 3 *	11	19	2

Batteries—Bassett and Andrews; Thompson and Makowski.

NEW YORK-PA. LEAGUE

*Williamsport ... 7—Harrisburg ... 6
Wilkes-Barre ... 2—Elmira ... 0
York ... 10—Reading ... 5

Only games yesterday.

*11 innings.

SEEK CANDIDATE FOR NEW COURT

A mass meeting of representatives of all agencies and civic organizations interested in obtaininb the best possible candidate for the new position of judge of Juvenile Court has been called for Monday at 4 p. m. at the Chamber of Commerce.

The call was sent out yesterday by the executive committee of the penal affairs division of the Public Charities Association.

Members of the executive committee declared they are not sponsoring any candidate, but are determined the selection shall be made on a non-political basis with the best interests of the children in view.

The call for the meeting was signed by Joseph A. Beck, chairman.

Lechem Aniyem Plan Tag Day Wednesday

The Lechem Aniyem (Bread for the Poor) Society will hold a tag day Wednesday. Mrs. Henry W. Stone will be chairman.

The society distributes about 300 baskets of food to the needy of the Hill district every Thursday afternoon from Beth Jacob Synagogue.

HUTTON LEAVES AIMEE'S 'FORT'

LOS ANGELES, June 9.—(INS.)—Angelus Temple today lost the second of its colorful personalities—but whether temporarily or permanently, it was not known.

Dave Hutton, portly tenor, has packed his baggage and departed from the temple parsonage.

Last autumn Mrs. Aimee Semple McPherson Hutton, noted evangelist and wife of Dave, left on a world tour in search of health, delegating Dave to hold the fort until her return.

Miss Harriet Jordan, manager of the temple, said:

"Mr. Hutton has gone for a rest and to recover from the strain of the recent controversy. His return is indefinite."

The "recent controversy" started last week when Hutton charged that "outside forces" were attempting to oust him from the temple. This was followed by rumors that Rheba Crawford Splivalo, state welfare director, known as the "Angel of Broadway," may become pastor of the temple.

5 Children, Man Die In Bulgarian Cave-In

PLEVENE, Bulgaria, June 9.—(AP.)—One workman and five children were killed today when a sandpit caved in. The children had been watching the excavation work.

Single Diploma Given Largest Altoona Class

ALTOONA, Pa., June 9.—(AP.)—They presented only one diploma at Altoona High School's commencement exercises yesterday, but what a diploma!

Maurice Patt received the certificate for the entire 1933 class of 874 boys and girls, the largest graduating class in the school's history.

Individual diplomas were distributed after the exercises.

School officials say they believe the class is one of the biggest ever graduated in Pennsylvania.

MDIVANI POSTS WEDDING BANNS

PARIS, June 9.—(INS.)—Banns for the marriage of Barbara Hutton, New York heiress, and Prince Alexis Mdivani, of Russia, were found posted at the City Hall of the First District today.

Prince Mdivani described himself as secretary of the Georgian Legation. Miss Hutton gave her address as the Place Vendome.

June 17 was given as the date of the marriage.

MOLEY TALKS AT SCHOOL RITE

CLEVELAND, O., June 9.—(AP.)—The boy whom suburbanites of Olmsted Falls and Berea once knew as "Lazy Ray" Moley came home last night and made the Olmsted High School commencement address.

The boy preferred to read books to working in the hot sun became superintendent of the village school at 19 yearas of age, mayor soon after he had reached his majority, and last night as Prof. Raymond Moley, assistant secretary of state and close advisor to President Roosevelt, he told 33 graduates that "life is politics and politics is life."

Germans Again Soar Airplane From Ocean

BERNANDO DO NORONHA, Brazil, June 9.—(AP.)—The German floating airbase, the S. S. Westphalen, which has taken up a position in the Atlantic between South America and Africa, catapulted another airplane to Brazil today from a point near mid-ocean.

The airplane was piloted by Capt. Blankenburg, former pilot of planes catapulted from the liners Bremen and Europa.

ELECTRIC REFRIGERATOR

40 DEGREES COOLER in a FINTEX TROPICAL WORSTED!

Here's the kind of quality you'd look for in a Custom-tailored suit—These Tropicals fit beautifully—they hold their shape—and best hot weather news of all—they're 20 ounces lighter than an ordinary suit, which accounts for the fact that men who wear them keep their tempers and their smart appearance through sweltering days.

Slip into a Fintex Tropical—notice its cool, lustrous sleeve lining, its hand-tailored touches—the skeleton vest ... here's true feather-weight construction as tailored for the tropics—at our one daring low price of $15. Worth more? Of course! See them tomorrow at your Fintex Store and ride the heat waves in comfort!

$15

ALL ONE PRICE

Fintex Clothes are made in our own tailoring plant, sold only through our own stores.

SUMMER SPECIALS

- SPORT COATS Dark Blue and Royal Blue. Tan and Brown Flannel—guaranteed all-wool. Single-breasted Double-breasted. All sizes and all $7.50
- WHITE FLANNELS All-wool White Flannels and White Striped Worsteds for wear with Sport Coats, perfect for Summer Dress ... $3.95
- TAN and GR[illegible]LANNELS All-wool Tan and G[illegible]el Slacks for Summer wear—golf, o[illegible], etc. $2.45
- SMART WHITE DUCKS for outing beach tennis and picnic wear. Buy two or three of these well-made Sanforized white ducks—guaranteed not to shrink ... all sizes 95c

fintex clothes

TWO STORES IN PITTSBURGH

345 FIFTH AVENUE
DOWNTOWN STORE
OPEN SATURDAY EVENINGS

6212 PENN AVENUE
: : EAST LIBERTY : :
OPEN EVERY EVENING

BAER PROVES MENACE TO SHARKEY'S CROWN

How Max Baer Scored Technical Knockout Victory Over Schmeling

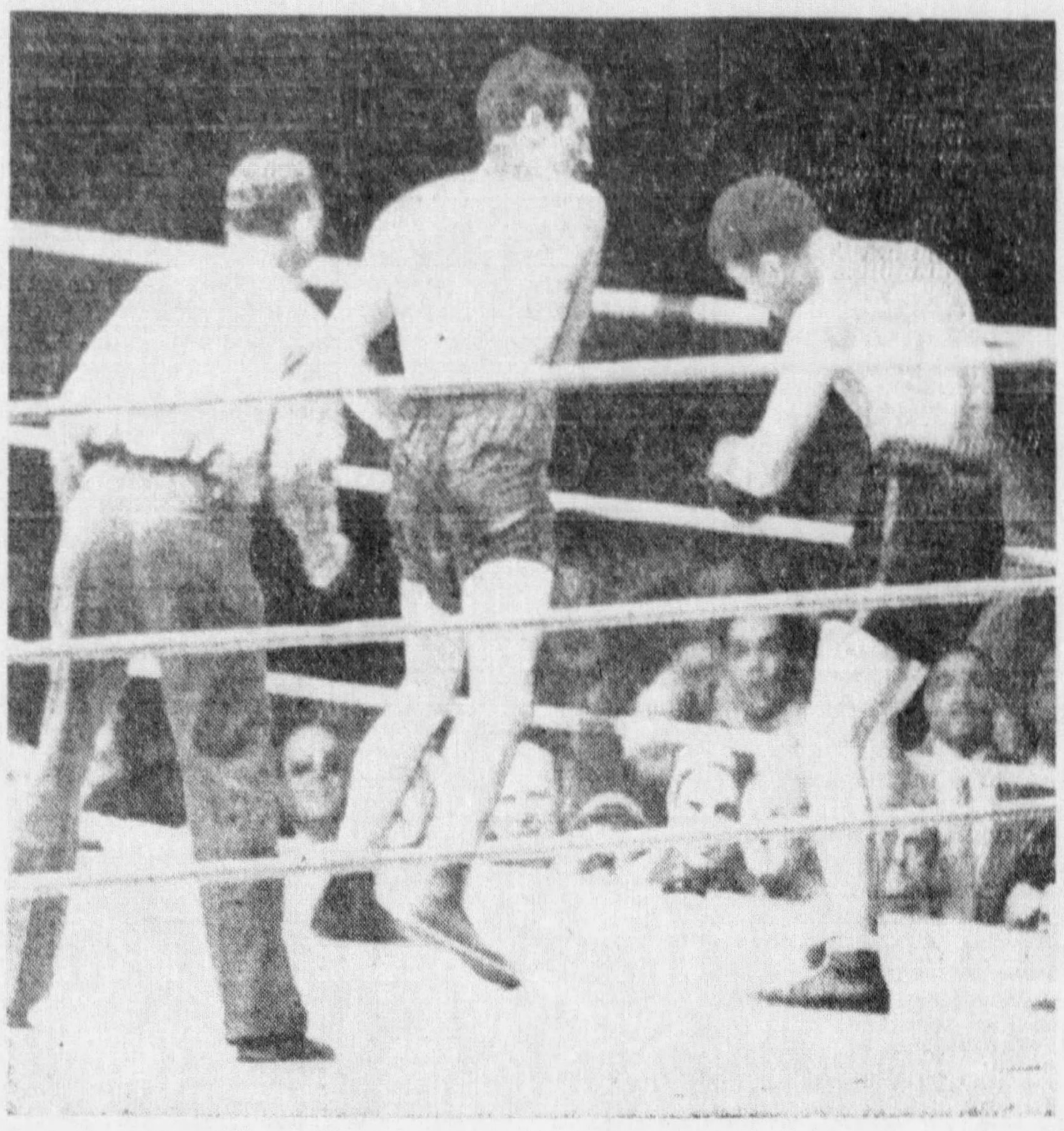

BAER FINISHES THE JOB, WITH SCHMELING HELPLESS ON THE ROPES AFTER THE KNOCKDOWN

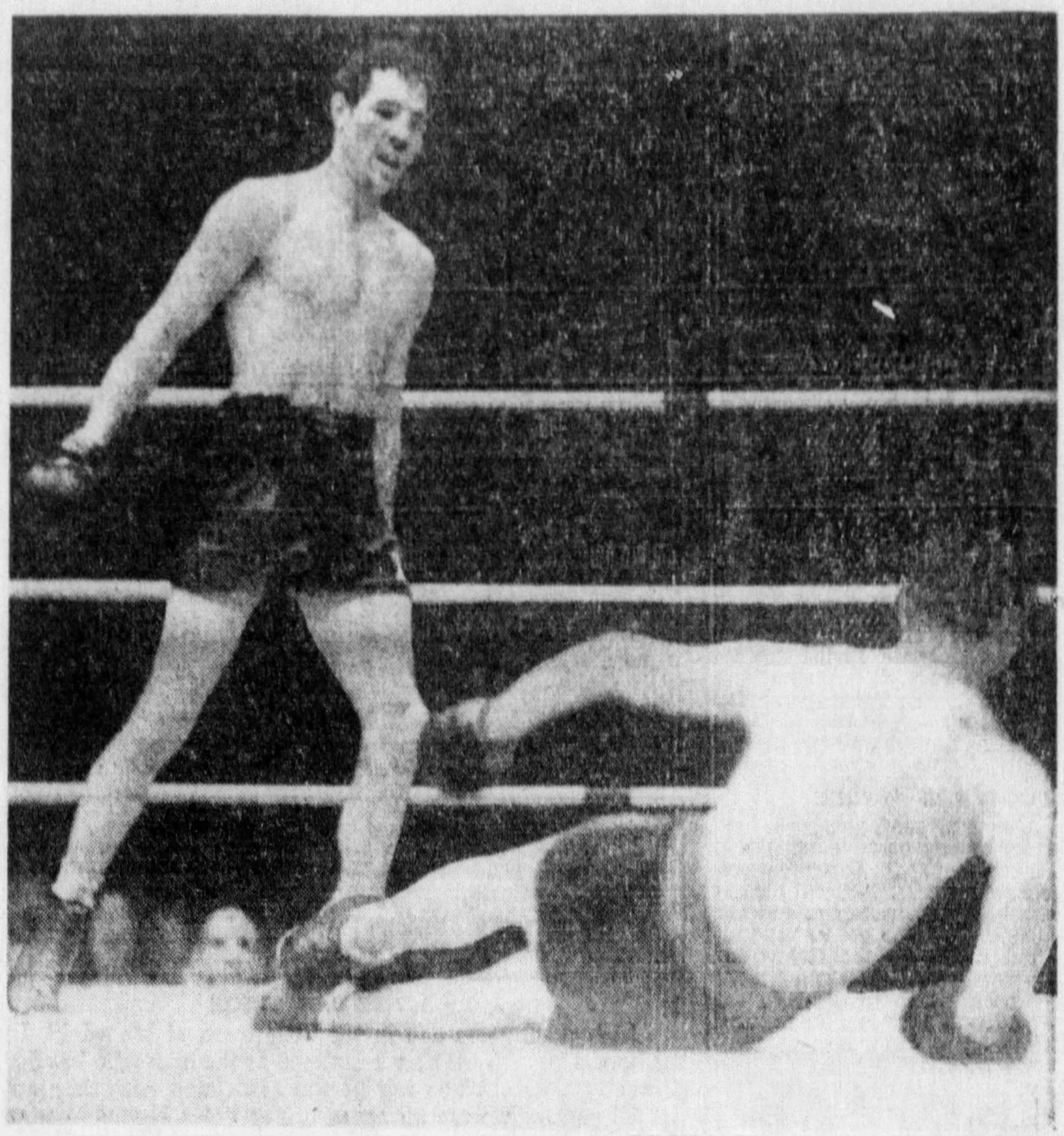

PHOTOS by International News Photograph Service.

BEGINNING OF END . . . . . SCHMELING DOWN FOR COUNT OF NINE IN TENTH ROUND

SPORTS

By JAMES J. LONG

Honus in Changed Field. • May Go to Red Sox.
Few of 1917 Crop Left. A's Stop Yank Streak.
Earnshaw Deal Likely. Baer's Surprising Win.

ONLY TEN OF WAGNER'S DAY PLAYING

AS HE IS welcomed back to baseball by Pittsburgh today with one of the greatest tributes ever paid to a diamond figure, Honus Wagner may find it difficult to recognize the present major leagues as the same big show of which he was the star performer prior to his withdrawal at the conclusion of the 1917 season. The cities are unchanged, of course, but the personnel of the various clubs has been altered so vastly that the 57-year-old hero of the bygone might well imagine himself in new and strange company. Not surprising, of course, as 16 years is a long time in baseball.

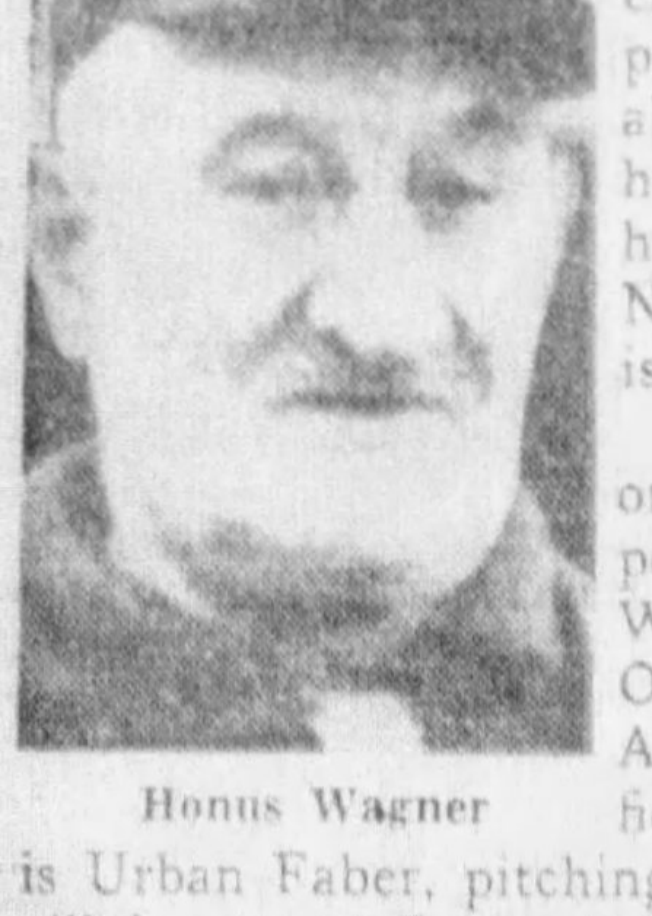

Honus Wagner

Among all the 16 outfits there are only three men still occupying the same positions they were holding when Wagner retired almost 16 years ago. One in Connie Mack, manager of the A's; another is Rabbit Maranville, infielding for the Braves, and the third is Urban Faber, pitching for the White Sox. And in Maranville's case at Boston it is a return engagement, as his service there has not been continuous.

At Forbes Field today there are only two men who were in the majors when Wagner dropped out. They are George Gibson, Pirate manager, then catching for the Giants, and Eppa Rixey, Red flinger, then hurling for the Phillies. And Gibson has not remained in the majors continuously.

In the two big leagues only 10 men who were there during Wagner's final year still are active as players. They are Faber, Rixey, Maranville, Babe Ruth, O'Farrell, Joe Judge, Sam Jones, Sam Rice, Herb Pennock and Muddy Ruel. Eighteen other survivors are serving in managerial, coaching or scouting capacities, these being Mack, Gibson, Bill Hinchman, Grover Hartley, Bill McKechnie, Johnny Evers, Hank Gowdy, Clark Griffith, Max Carey, Bill Killefer, Eddie Collins, Casey Stengel, Art Fletcher, Otto Miller, Roger Peckinpaugh, Cy Perkins, Allan Sothoron and Jimmy Austin. All the rest have passed out, as well as many others who came after them. But through it all, Wagner's fame lived on, and he is back to be part of the picture again, with his glory undimmed by the passing of time.

GABBY HARTNETT, having worked behind the bat as a Cub catcher for both Grover Alexander and Lonnie Warneke, pronounces Warneke a great pitcher, but admits the youngster is not yet the master of control that old Alex was.

"Alex would bore that ball in and I knew just where it was coming," Gabby says. "All I had to do was to stand there and wait for him to throw. He was an artist. His idea was to make the batters hit the ball and to walk no one. He could put the ball in any spot he desired, and he was always ahead of the batter."

OLD FRED TENNEY, one of the greatest first basemen of all time and now an insurance salesman in Boston, still challenges modern players to equal an odd record he made shortly after he entered professional baseball from Brown University.

Tenney played in two different leagues on the same day. Farmed to Providence, he was recalled after the morning game of an Eastern League holiday bill to play for the Boston Nationals in the afternoon.

FLOYD NEWKIRK, pitching for St. Paul under a Yankee option, is tipped as a possible second Three-Finger Brown. At least he has a similar physical defect, though equaling Brown in other respects may be quite a different matter. Newkirk lost one of the fingers of his pitching hand while working at a summer job in the steel mills at Gary, Ind., when he was a high school boy. As in the case of Brown, the loss of the finger appears to have increased Newkirk's effectiveness, and Yankee scouts, sizing him up for next year, report that he can do more stunts with the ball than any other pitcher in the American Association. One of his achievements this spring was a no-hit game against Kansas City.

George Earnshaw

SINCE CONNIE MACK fined George Earnshaw $500 and suspended him on finding him asleep in the bullpen when the call went out for a relief pitcher during a game, American League fans have been wondering if Connie will recede from the stand he took after the Simmons-Dykes-Haas sale. Mack announced then he would not sell or trade another regular during 1933.

The Earnshaw case has changed the situation, and the general opinion is that the big pitcher is done as a member of the A's. Unwilling to add any strength to a pennant contender, particularly the Yankees, Mack probably will attempt a deal elsewhere, and a popular guess is that Earnshaw will be sold to the Red Sox for cash.

CONNIE HAS UNTIL next Thursday at midnight to make a trade for Earnshaw with one of the higher clubs, but he could still sell him to the Red Sox after that date through the waiver channel, as the Boston club finished last in 1932 and therefore would have first claim in a waiver request.

Though Earnshaw is 33 he still has a lot of good pitching left in his system. He has been dissatisfied all season following a stiff cut in salary and it is believed that in new surroundings he would rally.

THE VICTORY OF the A's over the Yankees yesterday in the first game of a new series marked an interruption in the most disastrous streak the Macks ever have experienced in competition with their old rivals. In eight straight previous games the New Yorkers had toppled the Philadelphians, who had not won a game from the Yanks this year. The recent series in New York was the real heart-breaker. Rarely has one club suffered so many disappointments in three days. The suspension of Earnshaw was only one detail of the disaster. In that short period the A's lost four games. They lost one decision after making 11 runs in the third inning. They were shut out by Johnny Allen with one hit. They saw Lefty Grove blow after nine successful appearances as a relief pitcher. And in the four games they rolled up the amazing total of 45 strikeouts, the mighty Jimmy Foxx going down on strikes eight times in his last 11 trips to the plate, five times in a row. In a reversal of form yesterday Foxx made three home runs.

THOUGH THE ACHIEVEMENT of Max Baer in stopping Max Schmeling in the tenth round last night was one of the greatest surprises the heavyweight division has produced in a long time, there can be no question that the Californian won on his merits.

The unexpected outcome might suggest at first that Schmeling was not up to his old standards, that he had lost something. But a fairer and more logical explanation is that it was simply a case of Baer's being a far better fighter than any one had figured him to be.

Max Baer

THE LIVERMORE LARRUPER has been conceded a chance by most ring followers because of his known punching power and his ability to take punishment, but evidently he possesses those qualities in even greater measure than was estimated. Only extraordinary hitting ability and ruggedness could have offset Schmeling's advantage in experience, speed and boxing skill. Too, Baer proved much better defensively than he had been rated. What made his victory all the more convincing was the fact that it was no sudden turning of the tide, due to a chance punch, but the culmination of a winning stride in evidence practically from the start. Schmeling's own wallops appeared feeble in comparison with those of the winner. Baer may not be the most finished performer in the ring, but, seemingly, a battler with a dynamite punch and who can't be hurt doesn't need much else. On the strength of what he showed last night, it may be no easy job to keep Baer from going right through to the championship.

INDIANS SIGN JOHNSON AS MANAGER

CLEVELAND, June 9.—(AP.)—Walter Johnson, the "Big Train" of baseball for many years, today was named manager of the Cleveland Indians.

Johnson will succeed Roger Peckinpaugh, whose regime has been reported frequently to be unsatisfactory to the Indians' management. He will take charge of the team Sunday.

The team has been losing more than half of its starts of late, and dropped from first place to fifth in the American League race.

The selection of Johnson came as a complete surprise to the experts, all of whom were picking various baseball figures for Peck's job.

The selection was announced on the heels of an infrequent meeting of the board of directors of the club.

In its dramatic announcement, the Cleveland management conjured up before the fans the name of a man whose career with the Senators began back in 1907 and lasted until 1932.

EXPERIENCED PILOT

Johnson is no novice at baseball management. He began with the Senators in 1929, and although he brought the team in fifth that year, he piloted the Nats into the thick of the pennant race in 1930, '31 and '32, when they finished in the first division. He was succeeded by Joe Cronin.

With the exception of Connie Mack, Roger Peckinpaugh was the oldest big league manager in point of continuous one-club service when he was deposed. He came to the Indians almost five and a half years ago from the same Washington Senators that Walter Johnson made famous.

It was reported that Johnson was ready to leave his home near Washington tonight and arrive tomorrow to take charge of the team Sunday. It was understood he signed a contract for the rest of this season and all of next year.

ACCEPTED BY PHONE

WASHINGTON, June 9.—(INS.)—"They called me up yesterday, asked me if I wanted the job, and I accepted," Walter Johnson said today regarding his appointment as manager of the Cleveland Indians to succeed Roger Peckinpaugh.

Johnson said he could not comment as yet on the pennant chances of his charges.

Major Leagues

FRIDAY, JUNE 9, 1933.

GAMES TODAY

(Time is Eastern Daylight.)

NATIONAL LEAGUE

CINCINNATI AT PITTSBURGH, clear, 3:15 p. m.
Chicago at St. Louis, clear, 5 p. m.
Only games scheduled today.

AMERICAN LEAGUE

New York at Philadelphia, clear, 3:30 p. m.
Washington at Boston, clear, 3 p. m.
Detroit at Chicago, clear, 4 p. m.
Only games scheduled today.

STANDING OF THE CLUBS

NATIONAL LEAGUE

1932		Won	Lost	Pct.	G.B.
6	New York	28	17	.622	
4	St. Louis	29	18	.617	½
3	PITTSBURGH	25	21	.543	3½
1	Chicago	26	23	.531	4
7	Cincinnati	24	23	.511	5
2	Boston	21	27	.437	8½
5	Brooklyn	19	25	.432	9
8	Philadelphia	16	33	.327	14

G. B.—Games behind leader.

AMERICAN LEAGUE

1932		Won	Lost	Pct.	G.B.
1	New York	31	14	.689	
2	Washington	28	22	.560	5½
7	Chicago	26	21	.553	6
3	Philadelphia	24	20	.545	6½
5	Cleveland	26	25	.510	8
4	Detroit	23	25	.479	9½
6	St. Louis	18	33	.353	16
8	Boston	15	31	.326	16½

G. B.—Games behind leader.

GAMES TOMORROW

NATIONAL LEAGUE

CINCINNATI AT PITTSBURGH
Chicago at St. Louis.
Boston at Brooklyn.
Philadelphia at New York.

AMERICAN LEAGUE

New York at Philadelphia (2).
Washington at Boston.
St. Louis at Cleveland.
Detroit at Chicago.

Additional Sports on Pages 33, 35 and 36.

Believe It Or Not

(Reg. by U. S. Patent Office)

By Ripley

(On request, sent with stamped addressed envelope, Ripley will send proofs and details of anything depicted by him in these cartoons.)

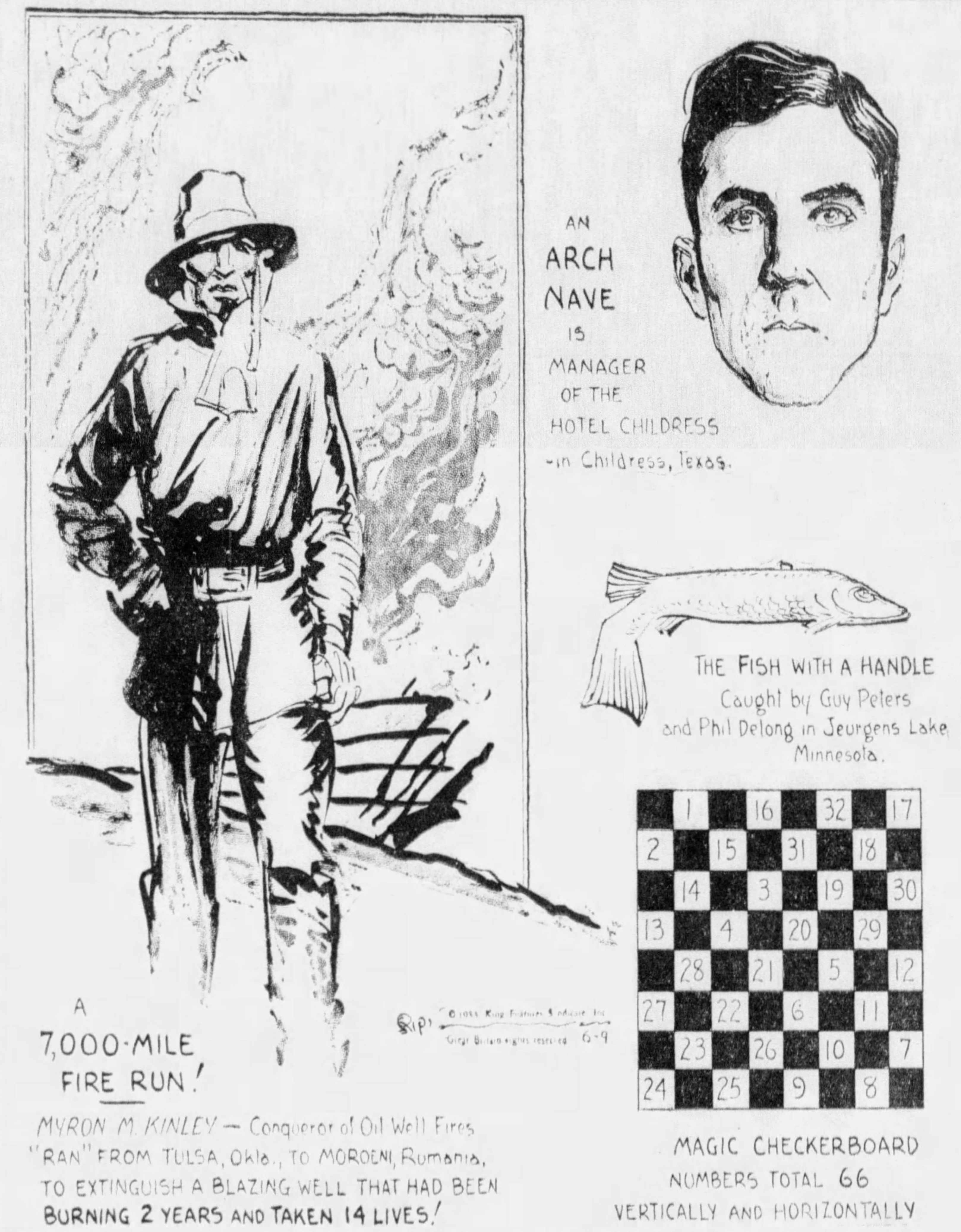

A
7,000-MILE
FIRE RUN!
MYRON M. KINLEY — Conqueror of Oil Well Fires
"RAN" FROM TULSA, Okla., TO MOROENI, Rumania,
TO EXTINGUISH A BLAZING WELL THAT HAD BEEN
BURNING 2 YEARS AND TAKEN 14 LIVES!
Rip
© 1933, King Features Syndicate, Inc.
Great Britain rights reserved
6-9
AN
ARCH
NAVE
IS
MANAGER
OF THE
HOTEL CHILDRESS
-in Childress, Texas.
THE FISH WITH A HANDLE
Caught by Guy Peters
and Phil DeLong in Jeurgens Lake,
Minnesota.
1 16 32 17
2 15 31 18
14 3 19 30
13 4 20 29
28 21 5 12
27 22 6 11
23 26 10 7
24 25 9 8
MAGIC CHECKERBOARD
NUMBERS TOTAL 66
VERTICALLY AND HORIZONTALLY

EXPLANATIONS OF RIPLEY'S CARTOONS OF YESTERDAY: THE MAN WHO STUBBED HIS TOE ON $10,000,000,000—It was a Sunday morning in March, 1886, when George Walker, a handyman employed by the Struben Brothers, stumbled over a piece of outcropping rock hidden by grass at the farm of Langlaagte, not far from the present site of the city of Johannesburg. Kneeling down to examine the cause of the trouble, he discovered what is known now as the Main Reef conglomerate, in which the great gold wealth of Witwatersrand is carried. Following this discovery, Johannesburg, a veritable golden city built on reefs of gold, rose with the swiftness of a mirage in the desert. Five billion dollars' worth of gold has been added to the wealth of the world from these fields. It is believed to contain fully as much gold again, as yet unmined. Walker was not enriched by his great discovery. He died in poverty, and his widow died in Krugersdorp, a few years ago. THE GREAT RIDE OF DICK KING—Richard King, a farmer of Isipingo, forever gratefully remembered as Dick King, volunteered to notify the Cape Government of the predicament in which an English detachment, commanded by Capt. Smith found itself in Durban as a result of the hostility of the Boer occupants of Natal. The night of May 25, 1842, King crossed the Bluff channel in two boats, each of which towed a horse. Landing on the beach, he started under cover of night on his momentous 600-mile ride. Two days out of the 10 consumed he was too ill to travel. Ten days later, he rode into Grahamstown more dead than alive. This feat of horsemanship was scarcely ever equaled for pluck and endurance. The British detachment in Natal was saved, and King's hurrying hoofs "will be heard through all the history of Natal to the last." A grateful government rewarded this feat by a grant of $75 to the intrepid rider. King's statue now overlooks the Bay across which he was ferried in 1842.

TOMORROW: THE COMEBACK OF THE DOLLAR

YOUNG COAST BOXER STOPS SCHMELING

Round-by-round story of Schmeling-Baer fight appears on Page 36.

NEW YORK, June 9.—(AP.)—A roistering young blade from out of the West, with thunder in his brawny fists and all the killer instinct he has any use for, stood today a threatening menace to Jack Sharkey's heavyweight crown.

Victor last night over Max Schmeling by a crushing tenth round technical knockout that left 65,000 spectators pop-eyed with amazement, Max Baer, of California, established himself the greatest young heavyweight to crash the big scene since Jack Dempsey whittled down Jess Willard at Toledo.

Standing under a shower that swept away every trace of the combat, Baer shouted:

"I'm going to win that championship."

Not one of the vast crowd that saw him floor Schmeling with a murderous right and then, a few seconds later, leave the former champion hanging on the ropes, helpless, will argue the point.

WINS IN TENTH

A minute and 51 seconds of the tenth round had ticked away when Referee Arthur Donovan steped forward, mercifully, to lift Baer's hand and spare the game German further punishment. Sagging, ready to drop, his guard down and his eyes glazed, Schmeling was an open target for a punch that might have done lasting injury. There wasn't a dissenting voice from the massed thousands in Yankee Stadium.

The scene was an eye-full for Jack Sharkey and Primo Carnera, both of whom peered attentively from ringside chairs as Baer, a far greater fighter than he had been given credit for, battered down his man. One or the other, the victor in their championship fight later in the month, probably will get a chance to sample the Baer dynamite, and it is doubtful if either relishes the prospect.

Fighting as he did last night, at the same vicious pitch, the man from California would be a favorite to tear through Sharkey's guard and stretch him on the canvas, or to cut down the gigantic Carnera with the fury of his attack. He apparently is immune to punishment, and his own right is like the kick of a mule.

HIS FIRST KNOCKDOWN

It was the first time Schmeling ever had been on the floor since he first came to the United States five years ago. He had built up a legend of immunity to the stiffest punches, but he hadn't run into a right like the one Baer was tossing last night.

The only blemish attached to the young Californian's triumph was his frequent use of a backhand blow that brought warnings from the referee and razzberries from the crowd. Baer used it at times like he was punching a bag, when he backed Schmeling into the ropes and beat away at him calmly, brutally. But the audience forgave him that after the big climax.

So confident was Baer's manager, Ancil Hoffman, of the ultimate result that he sent his superbly conditioned young man into the battle with absolute orders not to open up until after the fifth round. That despite odds which were as high as 4 to 1 in Schmeling's favor at fight time.

Baer, however, couldn't resist the temptation to wing a few, and in the first two rounds he launched two-fisted attacks that beat his unsmiling antagonist all over the ring. That satisfied him, and from there on he was content to bide his time.

Schmeling, taking advantage of

(Continued on Page Thirty-five.)

Major League Summary

RESULTS YESTERDAY

NATIONAL LEAGUE

		R.	H.	E.
Cincinnati	1 1 0 2 4 0 0 0 0	8	10	2
PITTSBURGH	0 0 0 0 0 0 1 0 1	2	8	5

Batteries—Rixey and Lombardi; French, Meine, Hoyt and Padden, Grace.

		R.	H.	E.
Philadelphia	1 5 0 0 0 0 0 0 0	6	9	0
New York	1 0 5 0 1 0 0 0 x	7	8	3

Batteries—Hansen, Collins, Liska and Todd; Parmalee, Hubbell and Mancuso.

		R.	H.	E.
Chicago	0 0 0 0 0 0 0 0 1	1	3	0
St. Louis	1 0 0 1 0 0 0 0 x	2	6	0

Batteries—Warneke and Hartnett; Dean and Wilson.

Other clubs not scheduled.

AMERICAN LEAGUE

First Game

		R.	H.	E.
Washington	0 1 0 1 0 0 0 1 0	3	9	1
Boston	0 1 0 0 0 1 0 0 2	4	8	1

Batteries—Thomas and Sewell; Brown, Kline and Ferrell.

Second Game.

		R.	H.	E.
Washington	0 1 0 2 0 0 0 6 3	12	17	0
Boston	0 1 0 0 0 0 1 1 0	3	11	0

Batteries—Russell and Berg, Sewell; Welch, Kline, Andrews and Ferrell.

		R.	H.	E.
New York	2 1 0 0 0 2 4 0 1	10	13	1
Philadelphia	0 2 0 1 5 0 0 6 x	14	19	0

Batteries—Gomez, Moore and Dickey; Freitas, Mahaffey, Combs and Cochrane.

		R.	H.	E.
St. Louis	0 0 0 4 1 0 0 0 0	5	10	1
Cleveland	0 1 0 0 2 0 0 0 0	3	8	1

Batteries—Wells and Crouch; Brown, Connally and Pytlak.

		R.	H.	E.
*Detroit	0 0 0 0 0 0 0 0 2 0 1	3	10	2
Chicago	0 0 1 1 0 0 0 0 0 0 0	2	8	1

Batteries—Herring, Fischer, Hogsett and DeSautels, Hayworth; Jones and Grube.

*—11 innings.

Caddie Registers Third Hole in One

STATE COLLEGE, Pa., June 9.—A 12-year-old caddy, Richard L. Merritt, Jr., banged a mashie shot into the cup on the fourth hole of the Centre Hills Country Club today to register the third hole in one on this hole in the last six years. This hole is the favorite target of hole-in-one aspirants of the club. It is 135 yards, across a deep ravine through which a stream runs, to a high sloping green. Young Merritt's shot was witnessed by his partner, Carl Fry, and Clyde Campbell, greenskeeper of the club.

Major League Run Scoring For Week

NATIONAL LEAGUE

Clubs.	S.	M.	T.	W.	T.	F.	S.	Tls.
PITTSBURGH	11		3	2	2			18
Chicago	12		5	7	1			25
St. Louis	6		6		2			14
Cincinnati	8		2		8			18
Philadelphi	7			1	6			14
Boston	9			3				12
New York	8		7		7			22
Brooklyn	1		2					3

AMERICAN LEAGUE

Clubs.	S.	M.	T.	W.	T.	F.	S.	Tls.
New York	9		12		10			31
Philadelphia	2	7	8	13	14			44
Cleveland	5	7	2	1	3			18
Detroit	5	8	5	3	3			24
Chicago	23	14	5	4	2			48
St. Louis	8	7	3	1	5			24
Washington	4	4	4	13	15			40
Boston	3		4		7			14

FANS PAY ELABORATE TRIBUTE TO WAGNER

PARADE STAGED IN HONOR OF BUC COACH

Pittsburgh in particular and the tristate district in general today paid tribute to John (Honus) Wagner, the "grand old man" of baseball.

The popular coach of the Pittsburgh Pirates, hailed as the greatest player ever to enter the major leagues, honored by fans throughout the nation since rejoining the club with which he spent his entire baseball career, saw his home town outdo all others in paying tribute to his brilliant diamond exploits.

Civic leaders and baseball fans alike were among the thousands who turned out to Forbes Field in his honor. A huge parade, composed of public officials and baseball fans, and which included bands from various high schools in Western Pennsylvania, started from Stockton avenue, North Sde, and headed for Forbes Field.

A game between the present Pirate team and a team composed of former big league stars was played prior to the regular National League attraction between the Corsairs and Reds. Names familiar to fans of three decades back appeared in the lineup of the former major leaguers.

This evening Wagner will be the guest of honor at a banquet to be given by Elks' Lodges from all sections of the Tri-State district in No. 11 Lodge, Duquesne way and Seventh street.

PIRATES LOSE TO REDS

The Pirates gave their worst performance of the season at Forbes Field yesterday afternoon as they sustained an 8-to-2 defeat at the hands of the Reds in the first clash of a three-game series. The Buccos let loose with five errors, Pie Traynor's arm going haywire as the Pittsburgh captain made three misplays.

The hot weather battle made the Pirates look poorly in a general way. They were out of position on hit-and-run plays and altogether were a sorry mess on the torrid afternoon.

Eppa Rixey, despite his long years of service, was able to pitch the entire game for the Reds. Larry French started for the Pirates, but Larry didn't have much and his support was atrocious. Heine Meine relieved French and Waite Hoyt finished.

Tony Piet, who has been playing bad ball, was benched in the midst of the fight in favor of Tommy Thevenow. There may be more drastic changes later.

The Reds made two runs in the first two rounds and put the game away in the fifth by scoring four times.

Dempsey Fails To Show Profit

NEW YORK, June 9.—(INS.)—Jack Dempsey will be lucky if he breaks even on last night's Max Baer-Max Schmeling fight. The promoter said before the battle he would have to draw a net gate (with the government tax of 10 per cent and the state of 5 per cent deducted) of $200,000 to pay all bills.

The net gate amounted to $201,092.27.

Slightly more than 48,000 fans paid to see the battle. The gross receipts, including both government and state taxes, amounted to $244,836. Some 3,300 witnessed the fight on complimentary tickets.

The German fighter received 37½ per cent of the net gate, about $75,400, while Baer, whose contract called for 12½ per cent, will draw down approximately $25,136.

Government taxes amounted to about $24,400, getting 10 per cent of the gross. The state collects about $11,000, receiving 5 per cent of the gross gate after the 10 per cent government tax has been deducted.

Staggeritis

YESTERDAY'S SCORE

CINCINNATI	AB.	R.	H.	P.	A.	E.
Adams, 3b	5	0	2	0	1	0
Morrissey, 2b	5	0	0	2	5	0
Grantham, 1b	4	2	0	9	0	0
Hafey, lf	5	1	1	2	0	0
Roettger, rf	5	1	1	3	1	0
Moore, cf	5	1	1	3	0	0
Lombardi, c	4	2	2	5	0	0
Bluege, ss	3	1	1	3	3	2
Rixey, p	4	0	1	0	2	0
Totals	40	8	10	27	12	2

PITTSBURGH	AB.	R.	H.	P.	A.	E.
L. Waner, lf	4	0	0	3	0	0
P. Waner, rf	4	0	1	0	0	1
Vaughan, ss	4	0	0	2	6	0
Traynor, 3b	4	1	1	1	2	3
Lindstrom, cf	4	1	1	4	0	0
Suhr, 1b	4	0	2	11	0	0
Piet, 2b	1	0	0	3	0	1
Thevenow, 2b	3	0	0	1	3	0
Padden, c	3	0	2	2	0	0
Grace, c	1	0	0	0	0	0
French, p	1	0	1	0	2	0
*Finney	1	0	0	0	0	0
Meine, p	0	0	0	0	0	0
†Comorosky	1	0	0	0	0	0
Hoyt, p	0	0	0	0	0	0
‡Young	1	0	0	0	0	0
Totals	36	2	8	27	13	5

Cincinnati 1 1 0 2 4 0 0 0 0—8
Pittsburgh 0 0 0 0 0 0 1 0 1—2

Runs batted in—By Hafey 2, Adams, Rixey, Roettger, Lombardi, Bluege, Padden.
Two-base hits—Hafey 2, Roettger, Lombardi, P. Waner.
Earned runs—Cincinnati 3.
Stolen bases—Lombardi, Moore.
Double plays—Roettger to Bluege to Grantham, Thevenow to Vaughan to Suhr.
First base on balls—Off French 2 (Grantham, Bluege).
Hits—Off French, 7 hits and 8 runs in 5 innings; off Meine, 1 hit in 2 innings; off Hoyt, 2 hits in 2 innings.
First base on errors—Cincinnati 3, Pittsburgh 2.
Left on bases—Cincinnati 7, Pittsburgh 7.
Struck out—By Rixey 1 (Suhr); by Meine 1 (Lombardi).
Losing pitcher—French.
Time of game—1:50.
Umpires—Rigler and Stark.

MRS. HURD VICTOR

PHILADELPHIA, June 9.—(A.P.)—A brilliant 72-round, only two over men's par, Mrs. Dorothy Campbell Hurd, former national champion, yesterday won the Ida A. Dixon golf cup and broke the Springhaven Country Club women's course record of 76 which she set several years ago.

HONUS WAGNER REEL

High Spots in Life of Man Baseball Fandom Honors Today

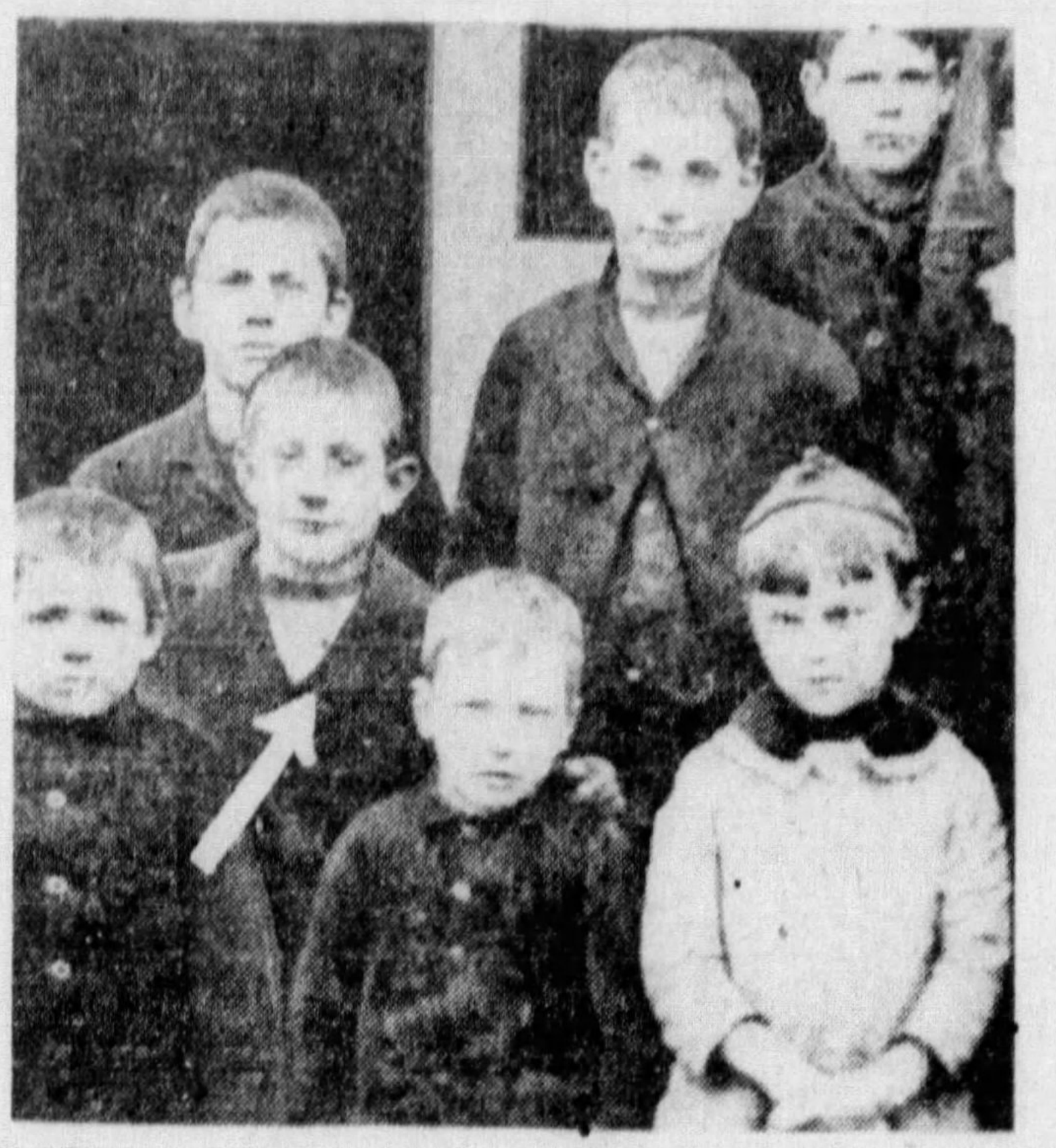

SCHOOL PICTURE OF FUTURE GREAT (MARKED BY ARROW)

MANSFIELD LUTHERAN CHURCH SCHOOL WAGNER ATTENDED

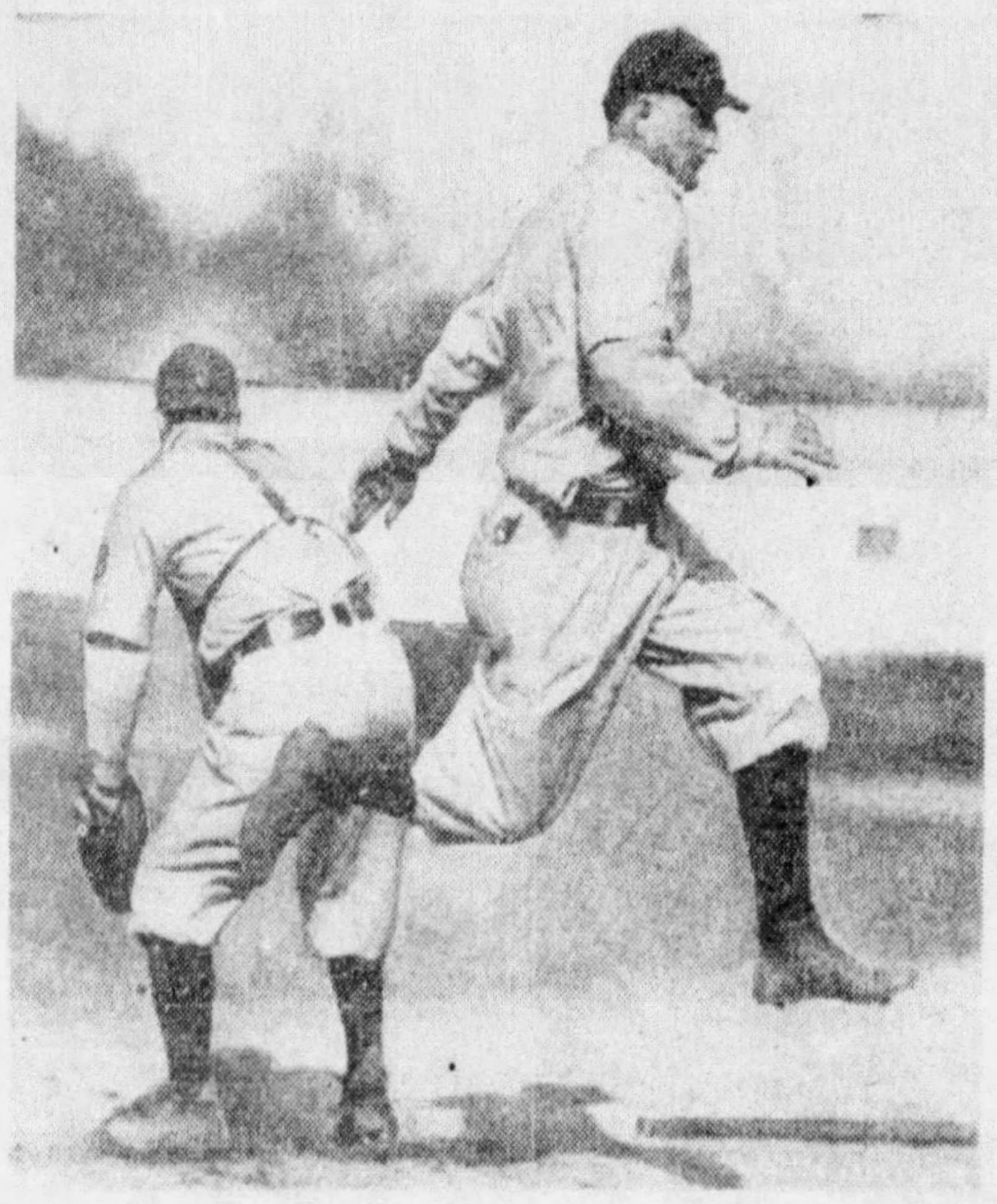

HONUS IN HIS PRIME . . . CALLED THE 'GREATEST PLAYER'

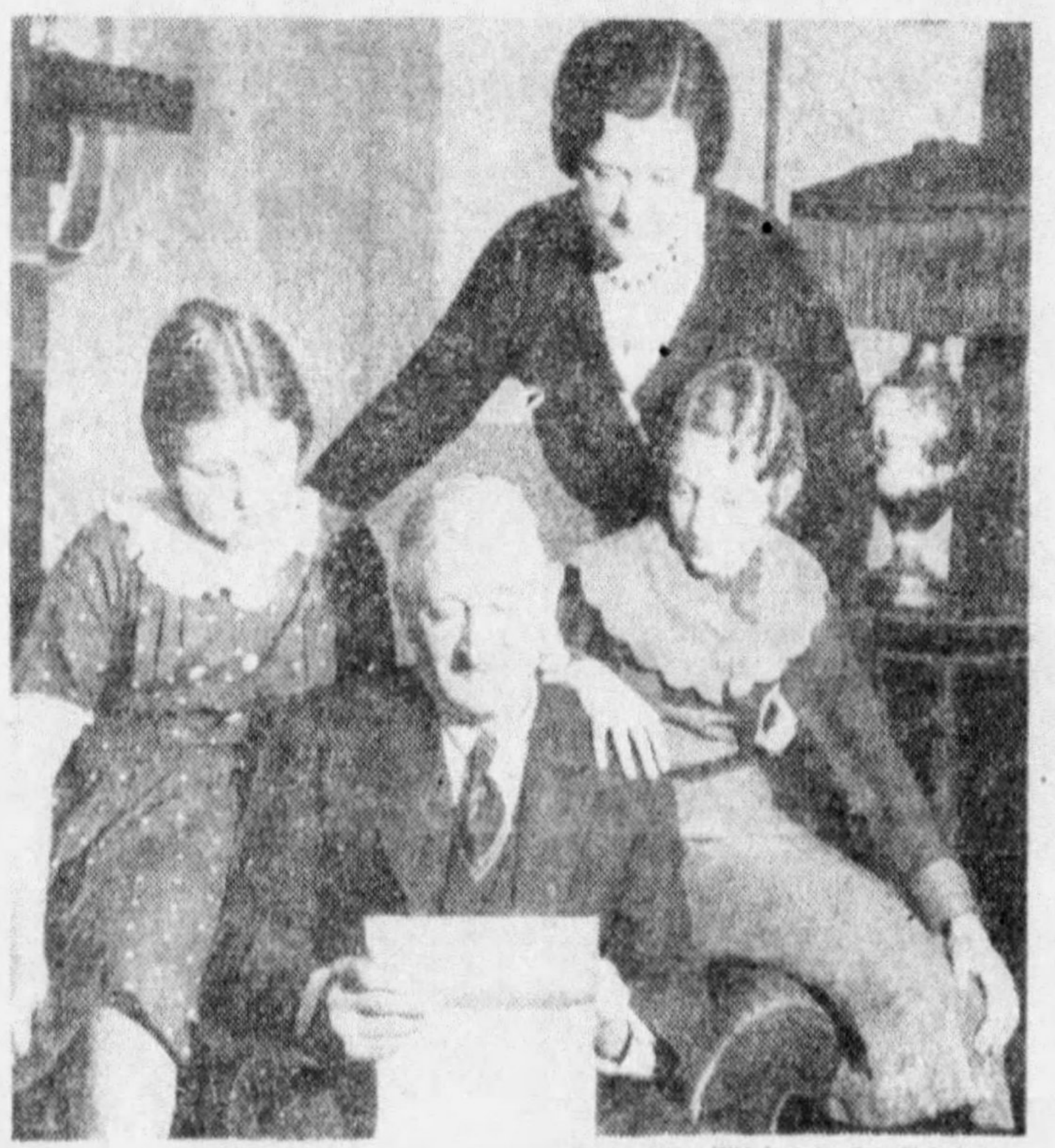

Photos by Pittsburgh Sun-Telegraph.

WAGNER FAMILY . . DAUGHTERS ARE VIRGINIA, BETTY BAINE

WOMEN GOLF STARS CLASH AT WILDWOOD

By TOM BIRKS

The women of the Wildwood Country Club are holding their annual invitation tournament today, and from 8:30 on, Professional Nelson Zimmerman has been sending the fair sex golfers from the initial tee.

The power of the Oakmont Country Club's women's team again was in evidence yesterday afternoon as Betty Abernathy and Mrs. Sara Fownes Wadsworth had a tough time winning from Mrs. Frank Campbell and Mary McCune. The match went to the home green, both Stanton players missing short putts that would have turned the tide of battle.

The Field Club and Edgewood tied, 4-4, with Mrs. L. G. Riley playing brilliant golf to turn in an 86. Fox Chapel defeated Westmoreland, 5-3, and Allegheny stopped Butler, 6 to 2. The Allegheny team of Nancy Byers and Bertha Brooks was parted, Miss Byers playing in the No. 2 team and Miss Brooks was paired with Mrs. Harvey Childs.

In Section II, Youghiogheny was idle; Shannopin defeated the Country Club, 8-0; Longue Vue swamped Highland, 9-0, and St. Clair defeated South Hills by the same score.

A Guyasuta caddie is the latest member of the Hole-in-One Club. Yesterday, Tommy McChesney, 14-year-old caddie, sank his tee shot on the 210-yard No. 6 hole at Guyasuta.

Mrs. G. B. Bruce, of Moundsville, W. Va., led a field of 35 women golfers to capture the President's trophy at Nemacolin Country Club. Mrs. Bruce turned in a card of 99-23—76.

Medal honors went to Mrs. C. E. Ryan, Washington, who shot a 95. Her gross card was 95-14—81. Mrs. J. P. Tumpaine, Charleroi, was runner up. The terrific heat forced many of the players to seek the clubhouse before finishing.

LOSER BLAMES HOT NIGHT

NEW YORK, June 9.—(AP.)—While a platoon of blue coats fought to hold back a crowd of yelling fans that threatened to overrun his dressing room, Max Baer stood under a soothing shower and shouted at the top of his lungs:

"Boys, I'm going to win that championship! I told you so. I'm going to win that championship!"

That was about all anybody could get out of the Livermore Larruper. He was so happy over his stunning knockout of Max Schmeling, the former champion, a few minutes before that he wasn't interested in the details.

"I knew the first time I caught him with that right that I could do it again whenever I wanted to. But I didn't mind waiting because he wasn't hurting me a bit. I never knew when that 'great' right of his landed."

The big Californian's appearance bore out his words. There wasn't a mark on him, except for a faint bruise on the bridge of his nose.

Schmeling, his dreams of regaining his fistic empire gone, at least temporarily, sat disconsolately in his dressing room laboriously trying to piece together the jigsaw of circumstances which had sent him tumbling to the canvas before Baer's onslaught. He said:

"It was the heat. It was terrible. It was too hot for a European, not used to it. Perhaps Baer, being from California, was more used to it, but it robbed me of my strength.

"He did not hurt me before that last round. I caught most of his blows on my elbows, but I had no strength to hurt him. I could hardly raise my arms toward the last. I saw the punches coming but I could not block them."

Fight Results

At Arena, North Side—Vince Dundee won by technical knockout over Frankie Goosby, 8 rounds; Fritz Heinz won referee's decision over Anson Green, 5 rounds; Max Elling won referee's decision over Joey Bazzone, 5 rounds; Red Bruce and Tommy Glenn drew (referee's decision), 5 rounds; Harry Jacobi won by technical knockout over Bill Nichy, 4 rounds.

At New York—Max Baer won by a technical knockout over Max Schmeling, 10 rounds; Jack Redman defeated Marty Fox, 8 rounds; Charley Massera defeated Abe Feldman, 8 rounds; Tony Galento knocked out Donald (Red) Barry, 1 round; Jack Von Noy defeated Phil Cohen, 4 rounds; Georgie Simpson and Joe Mack drew, 4 rounds.

At Tacoma, Wash.—Fred Lenhart defeated Terris Hill, 10 rounds.

TONIGHT'S FIGHTS

Ed Prante vs. Charley Retzlaff, 10 rounds, St. Paul.

Bucky Lawless vs. Johnny Phagan, 10 rounds, and Paul Dazzo vs. Johnny Fitzpatrick, 6 rounds, Chicago.

Tony Caragliano vs. Cocoa Kid and Al Borass vs. Tony Shucco, 10 rounds each, New Haven.

Speedy Dado vs. Pete Sanstol, 10 rounds, San Francisco.

Eddie Trujillo vs. George Hansford, 10 rounds, Hollywood, Cal.

Max Baer to Marry June Knight After Divorce

NEW YORK, June 9.—(INS.)—Max Baer today admitted he will wed June Knight, one of Broadway's beautiful musical comedy stars, when he gets his divorce.

Baer today told the International News Service he was going to California to get his various law suits, including his divorce, settled and when and if he gets his decree, he will marry Miss Knight. He said:

"She's a wonderful girl, and I'm for her 100 per cent. We are both young and I know we'll be happy. Of course, our hands are tied until I'm divorced but once I am, then it will be wedding bells for me."

BAER THREAT FOR TITLE

(Continued from Page Thirty-four.)

Baer's let up, crowded in with a short, sharp attack that won him his only three rounds of the fight, the fourth, sixth and seventh.

In the ninth he nailed the German against the ropes twice and measured him with terrific wallops to the jaw. When Schmeling's guard went up, fists dug into his middle. They were in a furious mixup at the bell, slugging away until the referee parted them. Schmeling stumbled once as he walked to his corner.

BAER LIKE CYCLONE

Baer wasted little time finishing his man in the tenth. They came out of a clinch in mid ring, when the Californian's right darted out like the head of a cobra and thudded on the point of Schmeling's jaw. Down he went, sprawling on his back, then rolled over to watch the knockdown timekeeper. He barley rose as the count reached nine.

Serious as a cyclone for perhaps the first time in his jolly young life, Baer sailed into his battered rival with a flurry of punches. Schmeling covered up, slid along the ropes in a desperate effort to escape. But Baer was on top of him throwing his 203 pounds into every shot.

A left doubled Schmeling up, and a right sent him slumping against the post in a neutral corner. And that was the end.

Lawrenceville Y Meet Scheduled Tomorrow

The Lawrenceville Community Y. M. C. A. will hold its inter-church track and field meet at the Schenley Oval tomorrow afternoon starting at 1 o'clock. The meet originally was scheduled on May 13 but was postponed because of rain.

Herbert B. Rogers, executive secretary of the Y. M. C. A., assisted by A. A. U. officials, will be in charge of the meet.

Loser Fight-Shy, Hype Igoe Says

NEW YORK, June 9.—(INS.)—Hype Igoe, the New York Evening Journal, said in his story of the Baer-Schemling fight today:

"Schemling was woefully fight-shy. No heavyweight can remain idle for a year and hope to be himself in a fight against a good big man who has been plodding the fistic treadmill. The German was off in marksmanship and in close he didn't know how to attack Baer."

Lenore to Make Final Indoor Try

Lenore Kight, holder of several national titles and records, will make her final indoor appearance of the season this evening, competing in the Allegheny Mountain Association 220-yard free-style championship swim in the Carnegie Library Club pool, Homestead.

SANDLOT RESULTS

CITY LEAGUE

Dormont 12—J. L. Thomas 4
Gillespies 9—Whitaker 5
Cochrans 9—Homewood 4

CRAFTON CHURCH LEAGUE

Presbyterians 9—Methodists 9

GREATER PITTSBURGH LEAGUE

Scott Morgans 5—Milliken 4
W. P. State 6—Hazelwood 2
McGraths 16—Gonzales 5
Iroquois 7—Carrick Eagles 7

SUBURBAN LEAGUE

Trafford 8—North Bessemer 7
Universal 8—Renton 7

PANHANDLE LEAGUE

Carnegie 13—Langeloth 12

JEDNOTA LEAGUE

S. S. Jednota 1—N. S. St. Michaels 0

INDEPENDENT

West End 6—Ambassador 0

ALLEGHENY VALLEY LEAGUE

Curtisville 4—Louie's Garage 3
Natrona PRCU 6—Springdale 1

KISKI VALLEY LEAGUE

Freeport 7—Oklahoma 5
Hyde Park 9—Beechers 0

CHARTIERS VALLEY LEAGUE

Cuddy 6—Hills Station 3

ASPINWALL LEAGUE

Holmes 4—Hilltop 3

MUSHBALL

Brown Newsies 1—Mystery Club 0
Nolink 8—Julley 6
Mose Butch 8—St. Marys 3
Roosevelt A. C. 6—Bingham M. E. 1
Barones 8—Red Devils 0

DUNDEE STOPS GOOSBY AT ARENA

By HARRY KECK
Sports Editor.

Bring on your Ted Yarosz-Vince Dundee fight at Forbes Field or any other outdoor arena big enough to hold it.

It's a natural as a result of Dundee's decisive victory over Frankie Goosby, local Negro middleweight, via the technical knockout route with four seconds' to go in the eighth round of the scheduled 10-round windup of the closing show at the Arena, on the North Side, last night.

The club took it on the chin along with Goosby. It was Goosby's first defeat in more than 80 battles. As for the club, it ran into one of the hottest nights in years and the fans simply would not go indoors to see a fight when they could stay at home and listen to reports of the Max Schmeling-Max Baer fight over the radio. As a result, the net gate was something like $100 short of Dundee's guarantee of $1,250, while Goosby got nothing but training expenses of $75 for his bit.

EXPERIENCE FOR GOOSBY

However, Goosby may have come out of the bout poor in pocket, but he picked up a world of experience. After the bout, in his dressing room, he said he had been bothered by the heat of the lights over the ring and could feel his strength ebbing away after the first few rounds, adding:

"I know I can't win them all, and I didn't win tonight, but I think I can beat Dundee, and would like to try again."

Over on another bench in the same quarters, Dundee was receiving the congratulations of well wishers for having accomplished Goosby's first defeat. The Newark (N. J.) star said he realized from the opening bell that Frankie was a good boxer and puncher, but that he knew he had the fight under control after the first two rounds. He said he would have tried for a speedier finish except for the terrific heat, elaborating:

"I fought a conservative fight. I knew I would get him sooner or later, for I felt him weakening as we went along. I'll be glad to fight him again if someone will stage the match, but how about this fellow Yarosz they're telling me about? I'm in this business to make all the money I can, and I'm willing to fight the best."

FRANKIE GETS LEAD

Goosby was far from disgraced in the fight. He won the first two rounds and looked to have a good chance of making it a miserable night for Vince until the latter sized him up and went to work beginning with the third round. Then Frankie lost his form and it was only a question of whether or not he could last the limit under the varied assortment of jabs to the face and straight and swinging rights to the head and body.

In a few of the rounds, Goosby appeared to be out on his feet, floundering about and wide open for anything the stalking Dundee threw at him.

The end came suddenly after Dundee had punched him all around the ring in the eighth round. A right to the jaw floored Frankie and he rolled partly under the ropes, but pulled himself up at the count of nine. He was groggy and lurched helplessly into the ropes on another side of the ring and Referee Red Robinson wisely intervened before Dundee could strike another punch.

START IS STORMY

Those first two rounds were stormy ones for Dundee. Goosby made good his promise to shoot the works and went after his man from the clang of the opening gong. He nailed him with two solid rights to the head and then a third one, with Dundee against the ropes, and appeared to have Vince hurt, but the latter, in a clinch shortly afterward, nodded his head to his seconds that he was all right. Just before the end of the round Dundee took a hard right to the body and another right to the head.

Dundee started off a little better in the second round, going close and punching short and mostly to the body, but, just when he appeared to be making some headway, he backed against the ropes and tried to ride punches and instead ran into a half-dozen of them and seemed to be dazed. Goosby followed up the advantage and was punching away at the bell.

The tide turned completely with the start of the third round. Boxing in masterful style, Dundee crowded Goosby all around the ring round after round, hitting him at will and making him miss until he had Frankie all at sea. Inch by inch he cut him down after the manner of a real champian until at the finish there was no doubt in the minds of the fans who had seen him tame this hitherto undefeated local star that Dundee is all that he is claimed to be—the uncrowned middleweight ruler.

Dundee had an edge in the weights at 3 p. m., scaling 160¾ pounds against 156½.

PRELIMS RED-HOT

The show was the best of the season for action at the Arena, four rip-snorting five-round preliminaries setting the stage for the main event. Fritz Heinz, middleweight, of Saginaw, Mich., won the referee's decision over Anson Green, of Homestead, in the semi-final; Max Elling, Hill welterweight, dragged down the referee's decision over Joey Bazzone, of McKeesort, despite the handicap of a badly bleeding scalp wound from the first round on; Red Bruce, local Negro middleweight, and Tommy Glenn, of Springfield, O., boxed to a referee's draw, and Harry Jacobi, of Newark, N. J., making his local debut, won by a technical knockout over Bill Nichy, of the North Side, the bout being stopped on the final count of three floorings in the fourth round.

BASEBALL COMEDY

—By NICK ALTROCK—

By NICK ALTROCK

BOSTON, June 9.—These days old Sergeant Gabby Street has sure got his Cardinals doing squads right. Early this season the Sarge's plat-oon was floundering around in mud holes, tripping over barbed wire entanglements and being generally ambushed.

Nick Altrock

So Gabby held a council of war and started off with some top sergent's cuss words. Then he polished up his batteries and gave 'em more ammunition. Then he got the boys to swinging their bayonets like nobody's business and pretty soon the outfit had come up from the rear to the front line trenches. Said the old Sergeant:

"War is hell, but a pennant race ain't so vice versa, either. But I expect to outflank the Giants, scuttle the Pirates and by the first of October we'll be signing a peace treaty with the Yankees. Lafayette, we are there!"

(Copyright, 1933, Christy Walsh Synd.)

BAER ANSWER TO DEMPSEY'S PRAYER

By JACK DEMPSEY

(As told to Edward J. Neil, Associated Press Sports Writer.)

NEW YORK, June 9.—(AP.)—Boxing has found in Max Baer the kind of fighter who can bring the game back to the old days, the days when big men fought to knock each other out, and you couldn't find places big enough to hold every one who wanted to see it done.

It seems to me that the possibilities in this California youngster are only starting to be uncovered. As great a puncher as Schmeling couldn't hurt Baer. And until last night I hadn't seen any one fighting today who could out-wallop the German.

So I believe that boxing's comeback now rests right on Baer's shoulders. He is only 24 years old, he's the biggest, strongest man fighting today, and he hits with terrible power. He might have more trouble hitting a man as clever as the champion, Jack Sharkey, and he'd certainly have trouble evading the titleholder's left hand, but that will be a fight equal to anything that has gone before in the ring.

It's possible that Max Schmeling's bravery, tremendous ability to take punishment, will be lost sight of in view of Baer's spectacular display, but I have never seen a more courageous exhibition than the German gave.

Between Rounds

Norman Conrad, New England light heavyweight, is in town and will box under the management of Bunny Buntach. He has engaged Dave Shade, Tony Shucco, Harry Ebbets, Adolph Heuser, Frankie O'Brien and Odonne Piazzi, among others.

The Pittsburgh Lyceum will stage outdoor amateur boxing shows in the Epiphany school yard, Washington street, beginning Tuesday, June 27. The first show will be between teams from the Lyceum and the Y. M. H. A.

Promoter John Hernon hopes to complete his card today for his show at [illegible] Park, Millvale, next Monday, which features Tommy Freeman and the [illegible] Kid in the 10-round main bout.

CARDS SIGN PAIR

KALAMAZOO, Mich., June 9.—(A.P.)—Francis (Rube) Marquard and Raymond Thomas, stars of the Western State Teachers College team, which closed its season with 11 victories in 12 starts, have been signed by the St. Louis Cardinals today.

Baer and Dempsey To Tour Country

NEW YORK, June 9.—(AP.)—No grass is going to grow under Max Baer's feet if Jack Dempsey can help it.

With the California's name now a sports headliner, Dempsey plans a whirlwind exhibition tour, coast to coast, starting within the next 10 days. Baer will box and Dempsey will referee. The combination of the "new Dempsey" and the old one is expected to draw large, and profitable, crowds across the country.

Plans are only tentative, but Dempsey indicated today the tour might start at Buffalo, swing through the Middle West and finish on the West Coast.

DOG RACING HALTED

CHICAGO, June 9.—(INS.)—Dog racing was at a standstill today at both the Thornton and Lawndale tracks, following a police campaign to enforce the state law against dog-track betting.

RIVALRY IS RENEWED

A two-game baseball series this spring marked the first major sport contests between Iowa State College and the University of Iowa since 1921. They will meet in football next fall.

BOCK BEER
Kulmbacher Style NOW ON TAP
Served in the "OLD WORLD GRILL" and in the "DANUBE ROOM" of the
HOFBRAU
Famous for Sea Foods . . . Steaks
LUNCH 35c-50c DINNER 75c-$1
25 Graeme St., In the Diamond

ANNOUNCING
(DOWNTOWN STORE)
OPENING
25%
TRADE-IN
ALLOWANCE
ON ALL BRAND NEW TIRES
POSITIVELY
STANDARD MAKES
No Substitutes
All in original factory wrappers, bearing name and serial—all sizes for Passenger, Truck and Bus.
This Special Sale for the Entire Month of June
—SPECIALS—
4-Way Speed Wrench 75c
Ford and Chevy Wheel Nuts 3c
AKRON TIRE EXCHANGE
220 BLVD. OF ALLIES

Freeman Shoes for Men
"Worn With Pride by Millions"
GENUINE
WHITE BUCKSKIN
$5
The RIVIERA
Width AA to D Sizes 5 to 12
Featured by
PETTY'S FREEMAN SHOP
JENKINS ARCADE, PITTSBURGH, PA.

7% Invest for Immediate INCOME
Hearst Consolidated Publications, Inc.
Class "A" 7% Shares
Price $25 per Share
or on Monthly 7% Thrift Plan
WRITE THIS NEWSPAPER FOR DETAILS

HORNE'S DOWNSTAIRS
Men! · An Introductory Sale
Sheridan Goodyear Welt Shoes
$2.50
We want every man to know Sheridan shoes! Hence this special introductory sale price!
And! Boys' Blucher Oxfords
$1.80
With overweight Goodyear welt rubber soles that are guaranteed to wear sixty days or a new pair of soles without question. Sizes 11 to 6, widths B to D.
Sheridan shoes are made in New England and are famous for their fine quality leathers and construction. At $2.50 they are real values. Built for months of hard wear, with oak tanned Goodyear welt soles and all leather uppers.

KIRKWOOD LEADS IN OPEN

JOE BAGS 70; ARMOUR 37 TO TURN

By DAVIS J. WALSH

NORTH SHORE GOLF CLUB, GLENVIEW, Ill., June 9.—Joe Kirkwood, once an exhibition shot-maker, today made a series of them in earnest and for keeps when he raced over the course to a 35-35—70, two under par, to take a temporary and perhaps permanent lead over the field in the second round of the National Open golf championship.

Kirkwood's performance gave him a two-day total of 144, three better than that of Ralph Guldahl, St. Louis, who reeled off a 71 for an aggregate of 147.

The latter got a sparkling 33 to the turn, but blew up with his approaches on the back-nine to take a 38. Kirkwood, on the contrary, held his dazzling pace all the way, there being no wind to hamper and harrass the young men as it did yesterday. His card:

Out. 3 4 3 5 3 5 5 3 4—35
In.. 4 4 4 4 4 4 3 4 4—35—70—144

ARMOUR OUT IN 37

Tommy Armour, whose 68 yesterday led the field, negotiated the first nine in 37, one over par, today after a disconcerting 6 on the first hole.

MacDonald Smith, still seeking his first championship and still some distance away, finally strung together a par 72 to take a 36-hole total of 149, but Clarence Clark, Bloomfield, N. J., who started with three straight birdies and had a 33 to the turn, finished with a lot of 4's, he got a 72 for a total of 152.

Leo Diegel, after an outgoing 38, came roaring back in 33, three under par, for a new course record over the last nine holes. His subpar 71 gave him a total of 149. His card:

Out .... 4 5 3 5 4 4 6 3 4—38
In .... 3 5 5 3 3 5 2 4 3—33—71—149

MANNING LEADS LOCALS

Charley Manning, Shannopin professional, continued to lead the Pittsburgh delegation by adding a 76 to his 76 of yesterday for a total of 152. Emil Loeffler, another Pittsburgher, added a 76 to his 80 of yesterday, and Perry Del Vecchio added a 78 to his yesterday's 79 for a 36-hole score of 157.

It appeared likely 155 and possibly 156 would be required to qualify for the final 36 holes tomorrow, limited to the low 60 and ties.

The scores, showing yesterday's 18-hole figures, today's round and the 36-hole total:

Walter Kozak, Flushing, N. Y.	76-77—153
EMIL LOEFFLER, JR., PITTSBURGH	80-76—156
Joe Paletti, Wilmette, Ill.	78-79—157
Robert Strauss, Cincinnati	83-75—158
W. C. Gordon, Waterloo, Ia.	81-77—158
Maurrie O'Connor, Belleville, N. J.	79-79—158
Ky Laffoon, Denver	74-78—152
*Don Armstrong, Aurora, Ill.	75-77—152
Joe Kirkwood, Coral Gables	74-70—144
MacDonald Smith, Nashville	77-72—149
Henry Ciuci, Flushing, N. Y.	73-79—152
Ralph Guldahl, St. Louis	76-71—147
Francis Marzolf, Columbus, O.	82-75—157
L. J. Willcox, Norfolk, Neb.	74-83—157
†Joe Paletti, Wilmette	78-80—158
†Substitute.	
Jack Thompson, Youngstown, O.	80-77—157
Clarence Clark, Bloomfield, N. J.	80-72—152
Harry Hampton, Chicago	79-76—155
Alex Campbell, Dayton, O.	85-89—174
Leo Diegel, Groose Point, Mich	78-71—149
*Johnny Fischer, Cincinnati	75-80—155
Willie Gogan, San Mateo, Cal.	79-73—152
Bill Neilan, Northhills, Pa.	76-77—153
Joe Trisner, Flushing, N. Y.	84—withdrew
Bob Randall, Cleveland	81-75—156
Henry Kayser, Racine, Wis.	81-71—152
John Moyer, Smamokin, Pa.	82—withdrew
CHARLEY MANNING, PITTSBURGH	76-76—152
Harry De May, Chicago	84-81—165
Archie Hambrick, Zanesville, O.	81-71—152
PERRY DEL VECCHIO, GREENSBURG	79-78—157
Abe Espinosa, Chicago	76-73—149
Charles Lacey, Greatneck, N. Y.	77-79—156
George Smith, Lake Forest, Ill.	81-75—156
Henry Decker, Excelsior Springs, Mo.	79-82—161

Schmeling to Wed, May Quit Boxing

BERLIN, June 9.—(INS.)—Bans for the marriage of Max Schmeling and Anny Ondra, blonde Czechoslovakian movie star, will be posted tomorrow, the newspaper Temps reported today. Several Berlin newspapers predicted Schmeling would retire from boxing as a result of his knockout at the hands of Max Baer last night.

Goosby's First Defeat Knockout by Dundee

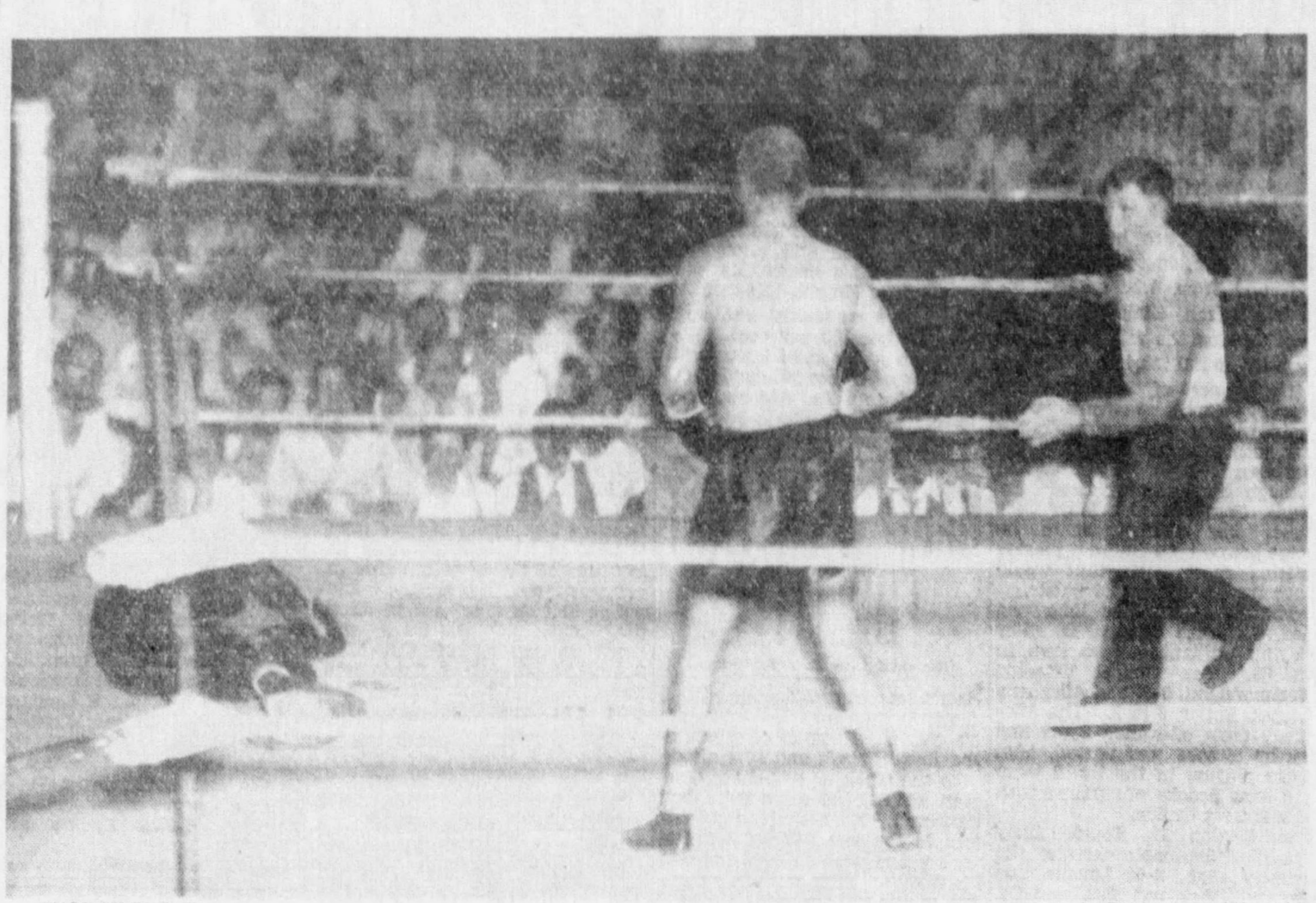

(STORY ON PAGE 35)

Photo by Pittsburgh Sun-Telegraph.

FRANKIE GOOSBY UNDER THE ROPES JUST BEFORE RISING HELPLESS AT COUNT OF NINE IN EIGHTH ROUND

HOMER BRINGS STOGIES WIN

Among today's stars in the Mid-Atlantic League is big Al Browne, center fielder of the Wheeling Stogies, who boosted his team into victory, 6 to 5, over the league-leading Charleston Senators last night.

Browne smacked out a homer in the ninth with one man on and tied the score. The Stogies had been on the brink of defeat. The bases were loaded in the tenth. Al stepped to the plate and knocked in the winning run.

Stuffy Spencer, pitching for Huntington, blanked Springfield until the ninth inning and the Boosters won, 6 to 1. Four Zanesville errors helped Dayton to win, 10 to 4.

Pitching his first game of the season, Harve Thompson, of Johnstown, limited Beckley to six scattered hits and gave the Jawns an 11-to-0 victory.

Marksmen Tie In League Shoot

WASHINGTON, Pa., June 9.—B. C. Anderson, of the Wilkinsburg Gun Club, and J. E. Wampler, of Irwin, tied in the 100-target, 16-year race of the Western Pennsylvania Trapshooters' League at the Washington Gun Club range yesterday, each with 97 out of 100.

Anderson won the first shoot at Homestead Park.

Three tied for second, G. A. Gill and J. E. McCoy, Pittsburgh, and H. Meichi, Coal Center, with 95's. K. P. Lincoln, Pittsburgh, was sixth man with 94. Other scores follows:

S. B. West, 93; A. B. MacMullen, 93; J. R. Zinkham, 93; J. G. Devane, 93; W. T. Kline, 92; R. E. Krause, 92; W. T. Du..., 92; L. E. Dinsmore, 91; G. F. Fuller, 90; William Ungerman, 90; H. M. Price, 90; E. B. Raymalley, 90; W. C. Heisey, 90.

Foxx Hits Three Homers, Macks Win

Jimmy Foxx, slugging first baseman of the Philadelphia Athletics, not only helped to defeat the New York Yankees yesterday, but got back into the race for the home run crown when he smacked out three against the American League leaders to give his team aa 14-11 victory.

Babe Ruth, however, retained a one-homer lead over Foxx by hitting his twelfth in the same game.

Schmeling-Baer Battle, Round by Round

NEW YORK, June 9.—(AP.)—The round-by-round story of the Max Schmeling-Max Baer fight at the Yankee Stadium last night follows:

ROUND ONE

Instead of crouching and rushing, Baer moved slowly into Schmeling and ripped a hard left hook into the head. Encouraged, the big fellow leaped on Schmeling and smashed to the ropes, banging both hands to the German's body. He did it so easily the crowd leaped to its feet, roared "rush him" and Baer tore in again. He hooked his left behind the German's head and smashed Schmeling across the ring. Again Baer played that trick, but this time Schmeling pulled back and smashed a terrific right to Baer's face. The Californian grabbed the top rope for support and blood poured from his nose as he covered quickly. Schmeling drove a right to the heart and Baer tossed a long right as the bell sounded.

ROUND TWO

Schmeling was smiling as he came out and met Baer in the latter's corner. Moving in carefully, bobbing as he came, Schmeling jabbed a half dozen lefts to the head, but Baer ripped a terrific left to the head, caught Schmeling on the ropes, and flailed him with both hands. Left after left and right after right tore into the befuddled German's head as Baer lashed at him savagely.

Schmeling pulled away and Baer grinned confidently as he stabbed at him with long lefts. Schmeling strove to find a way to get past Baer's long left but Baer piled both hands to the body and grinned again as he pulled away.

A terrific right set Schmeling up almost helpless against the ropes as Baer's huge fist crashed through the German's jaw. Schmeling was protecting himself, covering by instinct under Baer's furious attack as the bell sounded.

ROUND THREE

Schmeling rallied quickly and again came far across the ring to meet Baer with a jabbing left hand. Baer took his light lefts cockily, laughing at the German, but Schmeling kept plugging, lifting a hard right uppercut to the head.

Baer held the German with his left and drove three hard rights under the heart, but the Teuton's close-knit defense blocked off a half dozen more swings to the body. Schmeling bored to close quarters as Baer missed two long rights, and rocked the Californian's head with both hands inside. But Baer, still disdainful, pulled away, then ripped both hands to Schmeling's body until the bell sounded.

ROUND FOUR

Baer's defense was far more capable than anyone had expected as Schmeling moved in and found himself smothered by the Californian's arms. They swapped lefts to the face, then each drove a terrific right to the jaw.

Both stopped short, but Baer rallied quickly and smashed both hands in a storm of thudding punches to Schmeling's head. Both fighters switched to the head with a roaring free-handed exchange that brought the crowd up shouting. Despite the terrific punishment he had taken, Schmeling rallied strongly and drove Baer into a corner, cuffing the tall Californian's head with short hooks inside.

ROUND FIVE

The excitement was so great around the ringside that fights were breaking out in the rear pews among the customers. Apparently a bit wearied from the pace, Baer stood off and boxed as Schmeling moved constantly in on him, trying to force openings for his heavy right and short choppy left jabs.

Schmeling hooked a hard left to the head and crossed his right solidly to the jaw, but Baer reached the German with a right that started his left eye closing. Baer thundered in with both hands, whipping them to the head.

Schmeling thumped both hands to the body, but Baer reached the Teuton with a long right to the head and a left hook to the body as the bell sounded.

ROUND SIX

Baer danced away, meeting Schmeling's charge with a long left on the German's eyebrows. Referee Donovan warned Baer for sneaking punches in clinches. Baer almost drove Schmeling from the ring with a right hand on the temple.

The German stabbed his left to the head as Baer seemed to loaf along. Again Baer was warned, this time for back-hand punching. They stood in a corner and shot right smashes to the jaw. Referee Donovan's warning automatically gave the round to Schmeling in the scoring.

ROUND SEVEN

Baer stepped in with two long rights high to Schmeling's head, but the German ripped back with a pair of rights that stopped the Californian short. Again Referee Donovan caught Baer backhanding and warned him as Schmeling pinned his foe against the ropes and smashed his body with both hands.

Schmeling drummed both hands to the body and lifted a left hook to the chin. Baer threw both hands half heartedly to the head. The German fought back stolidly as Baer missed another long right to the head.

ROUND EIGHT

Baer has slowed down considerably. Baer ripped a looping left to the body and dropped a short hard right on Schmeling's chin, but the German slipped and ducked his head out of danger on Baer's chest. Baer drove Schmeling into the ropes, but took two short right smashes on the chin as they came away.

Baer flailed Schmeling's head with both hands and the crowd booed as the Californian backhanded again, twisted Schmeling around and banged him from behind with a left as the bell rang.

ROUND NINE

The German shuffled into a right hand smash to the head. Baer drove both hands to the body, then measured the German with a volley of right hand smashes to the head.

Schmeling laid back against the ropes, apparently badly hurt as Baer reached him with another right to the jaw, but once more Baer hurt his own game by backhanding.

Schmeling worked both hands to the body, but once more he ran into a terrific fusillade of short left and right jolts to the chin. Baer was punching short, hitting Schmeling almost at will with either hand. Baer kept slugging after the bell and Schmeling waved protest to the referee as he went to his corner.

ROUND TEN

Baer tore out savagely in an effort to finish the German, smashing his right three times on Schmeling's head. But the Teuton bobbed low, came up inside and nailed Baer with a right to the chin that set the Californian's nose bleeding. A volley of right and left smashes stood Schmeling helpless. A right floored Schmeling, after a volley had punished him terrifically. Baer won by a technical knockout in the tenth round.

Schmeling stumbled to his feet at the count of nine but he was helpless and Baer smashed him with both hands. Referee Donovan stepped in and stopped the fight after one minute and 51 seconds of the tenth round.

Death Notices 1

ALDERSON—At his home, Mercer, Pa., Wednesday, at 7 p. m., THOMAS P., husband of Effie Hasley Alderson, father of Edward, Eleanor, Howard and Margaret, also survived by his mother, Annie V. Alderson, seven brothers and five sisters. Services at home of his mother, 259 Washington road, Mt. Lebanon, Saturday, June 10, at 2 p. m. Friends and members of Fraternal Patriotic Americans Council No. 297 invited. Interment in Mt. Lebanon Cemetery.

BAKER—Friday, June 9, 1933, at 6:15 a. m., CHARLES WILLIAM BAKER, husband of Helen S. Baker and son of Frank J. and Ada Meerhoff Baker. Funeral services at his late residence, 1104 Princeton road, Thornburg, Pa., Saturday at 2:30 p. m. Friends are invited.

CONLON—Wednesday, June 7, 1933, at 3:40 a. m., JAMES REGIS CONLON, son of Thomas F. Conlon and the late Josephine McNamara, brother of Mrs. Joseph Weschler and Thomas F. Conlon, Jr. Funeral from the home of Charles E. Boyle, 2026 Forbes street, on Saturday at 8:30 a. m. High mass of requiem at St. Agnes R. C. Church at 9 o'clock. Friends are invited.

ELVERSON—Suddenly, Wednesday, June 7, 1933, at Hollidaysburg, Pa., ELEANOR IRWIN, widow of William H. Elverson. Funeral services at her late residence, 1415 Third avenue, New Brighton, Pa., Saturday at 2:30 p. m. (D. S. T.).

EVANS—Thursday, June 8, 1933, at 3:30 a. m., MILES, husband of the late Jennie Graham Evans, in his 75th year. Services at his home, 4001 Coleman street, Greenfield, Saturday, June 10, at 2 p. m. Friends are invited. Interment Homewood Cemetery.

FETTIS—Thursday, June 8, 1933, at 3:10 a. m., at the family home, 414 North

OBITUARY

Ross Funeral.

A military funeral for Preston Ross, Spanish-American War veteran, who died in the Hines United States Hospital, Illinois, Thursday, was to be held at 2 p. m. today by the Alfred E. Hunt Camp and the Shrodes Camp of the United Spanish War Veterans.

Services will be held from the Ross home, 444 Ross avenue, Wilkinsburg.

Mr. Ross served in Spanish War and Philippine Insurrection, in Company I, 10th Pennsylvania Volunteer Infantry. He was a member of Capt. Alfred E. Hunt Camp, U. S. W. V.

Dripps Funeral.

Funeral services for Mrs. Jeannette Adams Dripps, 74, who died Tuesday at her home at Waterloo, N. Y., were held there today.

Mrs. Dripps was the widow of Samuel W. Dripps, and daughter of the late Calvin and Cynthia Grifford Adams.

She leaves two cousins, Mrs. Ella Crosby, with whom she lived at Waterloo, and Marcellin Adams, of Pittsburgh.

Evans Funeral.

Funeral services for Miles Evans, 75, who died yesterday, will be held from his late home, 4001 Coleman street, tomorrow afternoon.

Born in Wales, he came to Pittsburgh 61 years ago. He had been employed by the United States Steel Corporation for 45 years.

He leaves two daughters, Mrs. William W. Anderson and Mrs. William Clark, and a son, John S.

Death Notices 1

Evaline street, WLILIAM FETTIS, beloved husband of Jane Ann Suttie. Funeral services Sabbath, June 11, at 3 p. m. Interment Monday morning at 11 o'clock in Allegheny Cemetery.

FITZGERALD—Tuesday, June 6, at 9:40 p. m., MARY J. (MAY) FITZGERALD, daughter of the late James J. and Rose Saults Fitzgerald. Funeral from her late residence, 7217 McPherson street, Saturday at 8:30 a. m. Solemn requiem high mass at Holy Rosary Church at 9 a. m. Friends invited.

FREEBING—Thursday, June 8, 1933, at 6:50 a. m., FLORA E. FREEBING (nee Michener), beloved wife of Earl E. Freebing and sister of Henry Michener, in her 25th year, at her residence, 435 South Main street, West End, Pittsburgh, Pa. Funeral services at the West End Presbyterian Church Sunday, June 11, at 2:30 p. m. Friends invited.

HERRMANN—Thursday, June 8, at 2 p. m., PHILIP HERRMANN, brother of Mrs. Wendoline Reiss, of Furley street, aged 70 years. Funeral from A. Staab & Son's chapel, 313 South Main street, Saturday at 8:30 a. m. Requiem high mass at St. Martin's Church at 9 o'clock. Members of Knights of St. George No. 11 and friends invited.

HERITAGE—Friday, May 9, 1933, at 2:05 o'clock, HARRY F., husband of Kathryn Odell Heritage. Services at his late residence, 1105 Center avenue and Bronx avenue, West View, Sunday afternoon, June 11, at 3 o'clock. Friends are invited.

HILL-KUSTUS—On Thursday, June 8, 1933, at 2:15 p. m., WILHELMINA KUSTUS HILL, wife of David J. Hill, aged 68 years. Mother of Mrs. Mabel Haddock, Miss Ida Hill and Elmer L. Hill. Services Saturday at 3 p. m. at the family home, 2318 Eccles street, South Side, Pittsburgh, via Arlington car to Sterling street. Friends and members of Waukina Council No. 7, D. of P., are invited. Interment in Zimmerman's Cemetery.

JONES—Thursday, June 8, 1933, at the home of her sister, Mrs. Samuel J. Swindell, 95 Grant avenue, Etna, Pa., CATHERINE SAUTTER JONES, beloved wife of Albert D. Jones. Funeral services Sunday at 2:30 p. m. at her late home, 115 Grant avenue, Etna. Interment in Mt. Royal Cemetery.

KANE—Thursday, June 8, 1933, at 12:20 p. m., BRIDGET STANTON KANE, widow of Patrick Kane, at the residence of her niece, Miss Katherine A. Kelly, 1230 Superior avenue, North Side. Funeral Monday, June 12, at 8:15 a. m. Solemn high mass of requiem at St. Andrew's Church at 9 a. m. Friends invited.

WARNING

BAYUK
PHILADELPHIA
CIGAR

Certain cigars are being offered to you at so-called "bargain" prices. But don't forget this! Many cigars are being reduced because they wouldn't sell at their former prices. Not so with the Bayuk "Phillies"—now 5 cents. This is the *largest-selling* 10c brand in America for years. The Bayuk Guarantee below is your protection.

5¢ FORMERLY 10¢

BAYUK'S GUARANTEE

In 1929—a peak sales year—the Bayuk Philadelphia Perfecto (Familiarly known as "Philadelphia Hand-made") was the largest-selling 10-cent brand in America. Bayuk guarantees that this cigar today—at 5 cents—contains the same fine Imported Sumatra wrapper—the same fine Havana and Domestic long-filler—the same ripe tobacco.

BAYUK PHILADELPHIA PERFECTO

Alpha
CLAUDE NEON CORPORATION
NEON SIGN HEADQUARTERS
Get Our Estimate
ATlantic 9246

Death Notices 1

KARRENBAUER—Wednesday, June 7, at 3:45 p. m., CHRISTINE KARRENBAUER (nee Wagner), widow of Peter Karrenbauer, Sr., aged 80 years, at the home of her daughter, Mrs. Louis Felki, 2124 Brent street, Sixteenth Ward. Survived by three daughters, Mrs. Mary Schmidt, Mrs. John Pfeffer and Mrs. Louis Felki; two sons, Jacob and Joe Karrenbauer; 30 grandchildren and 26 great-grandchildren. Services Sunday at 2:30 p. m. Friends and members of Ladies' Aid Society of the German United Evangelical Church, Rev. R. O. Eisele are invited. Arlington car to Kernleaf street. Interment in Zimmerman's Cemetery.

LINDSAY—On Thursday, June 8, at Butler, Pa., WILLIAM H. LINDSAY, aged 57 years. Notice of funeral later.

MAECKER—Thursday afternoon, at 3 o'clock, OTTO PAUL, beloved husband of Johanna Beadie Maecker, aged 59 years, at his late home, 7355 Frankstown avenue. Funeral services Saturday, June 10, at 2:30 o'clock. Friends invited.

MALLEY—Thursday, July 8, 1933, at 4:40 a. m., JULIETTE MALLEY (nee Keane), wife of Thomas Malley and mother of Mrs. John Steel Phillips. Friends received at the funeral home of James C. Campbell, Shady avenue at Alder street, East End. Funeral Saturday morning. Requiem high mass at Sacred Heart Church at 10 o'clock. Interment private in Calvary Cemetery.

MANTZ—Wednesday, June 7, 1933, at 3:03 p. m., AUGUST MANTZ, in his 82d year. Funeral from the residence of his daughter, Mrs. S. C. McCutcheon, 433 North avenue, Millvale, Pa. Funeral Saturday, June 10, at 2:30 p. m.

MASER—On Thursday, June 8, 1933, at 5:30 p. m., CAROLINE KIRCHHOFFER, widow of Ernst H. Maser and mother of Mrs. Sarah Gratz, Mrs. Mollie Haler and Henry E. Maser, aged 73 years. Funeral from her late residence, 386 Ambard avenue, Bellevue, on Sunday, June 11, at 3 o'clock, with services at the Immanuel Evangelical Church, corner Tripoli street and Madison avenue, North Side, at 3:30 p. m. Friends invited. Take car No. 10 to Ravenswood avenue.

MATLIKA—Thursday, June 8, 1933, at 10:45 p. m., MARIE KUKOWITSCH, wife of George Matlika, in her 66th year. Funeral services at her late residence, 2801 Pittview avenue, Mt. Troy, Sunday afternoon at 2 o'clock. Interment following.

M'CLARREN—At St. Petersburg, Fla., Thursday, June 8, at 3:30 p. m., KATE BELL, wife of S. T. McClarren and sister of Mrs. W. R. Armstrong, of Pittsburgh. Interment Saturday at St. Petersburg.

McDONNELLY—THOMAS J., husband of Cecilia Saar, aged 53 years. Funeral from his late residence, 46 Troy street, Millvale, Monday, June 12, at 8:15 a. m. Requiem high mass at St. Anthony's Church at 9 a. m. Friends and members of Post 118, V. F. W., and Spanish War Veterans are invited.

McGUIRE—Friday, June 9, 1933, at 2 a. m., ROSE McGUIRE, daughter of John J. and Mary McGuire (nee Meehan). Funeral from the family residence, 137 Hazelwood avenue, on Monday, June 12, at 8:30 a. m. High mass of requiem at St. Stephen's Church at 9 o'clock.

McMASTER—Thursday morning, June 8, 1933, at 2 o'clock, MARION GLORIA, beloved daughter of Lawrence W. and Marion Schuster McMaster, in her 7th year. Services at the family home, 343 Hastings street, East End, Saturday afternoon at 2 o'clock. Interment private.

NIXON—Thursday, June 8, 1933, at 3:07 a. m., ELIZABETH BARON, aged 80 years, wife of John Nixon and mother of Mrs. G. W. Forney. Services at her late residence, 56 North Freemont avenue, Bellevue, Saturday at 1 p. m. Friends invited. Interment at Salineville, O.

RAYMOND—Thursday, June 8, 1933, at 7:45 p. m., at her residence, Sewickley, Pa., EDITH GREENLEAF, wife of the late Edward B. Raymond. Services and interment at Newburyport, Mass., Saturday, June 10. The family requests that no flowers be sent.

RYON—Wednesday, June 7, 1933, WALTER G. RYON, beloved husband of Pearl Larkin Ryon, in his 40th year. Funeral from chapel of Grimes & Blair, 4112 Main street, city, Saturday, June 10, at 2:30 p. m. (Washington, D. C., papers please copy.)

SENAT—Friday, June 9, 1933, MARY WALLIS, wife of the late Norwood P. Senate. Notice of funeral later.

THIEROFF—Thursday, June 8, 1933, at 1:26 p. m., HENRY G. THIEROFF, formerly of 2235 Spring Garden avenue, North Side, father of Otto Thieroff and Mrs. Rose Krapp. Funeral from home of Schellhaas & Son, 707 East street, North Side, on Sunday at 2 p. m. Friends invited.

VANCE—Thursday morning, June 8, 1933, EDWIN NESBIT VANCE, in his 41st year. Funeral services at his late residence, 713 Bank street, Bridgeville, Pa., Saturday at 2:30 p. m.

WALLEY—Thursday, June 8, at 4:30 p. m., REBECCA PETERS, widow of Harry C. Walley, of 264 McCargo street, New Kensington, Pa. Notice of funeral later. (Clarion County papers please copy.)

WHITE—Suddenly, June 7, 1933, LOIS ELLEN WHITE, daughter of Earl and Floretta A. White (nee Knoch), aged 16 years. Funeral from her parents' residence, Mt. Nebo road. Funeral services at the Mt. Nebo U. P. Church Saturday, June 10, at 2:30 p. m. Friends are invited.

ALLEGHENY COUNTY MEMORIAL PARK INFORMATION PHONE ATLANTIC 3847.

MOUNT ROYAL MAUSOLEUM
Entombment space available AT 3629

Florists 1-C

GIDAS Spray, $3 Basket, $5 3707 Forbes st MA 1753

Funeral Directors 1-D

FUNERALS COMPLETE FROM $100 UP
Grime & Blair
112 Main St. Schenley 3000

CALL Payton Rose, practical director of good funerals at an economical cost. New large chapel and new equipment. 5710 Broad street. Montrose 9607.

Lost and Found 2

BAR PIN—Diamond and sapphire, lost about May 16, East End; sentimental value; liberal reward. Hazel 1100.

BOSTON bull, male, 1 yr. old.; lost S. Linden ave. dist.; reward. MO 4503.

DOG—Boston, male, white head, neck, breast, spotted ear. Reward. Hazel 0240.

DOG—Small brown spotted fox terrier, male. Lost West View, Mon. Rwd. WE 1930-R.

FOX TERRIER—White with black spots; answers to Teddy; 3 mo. old; reward. Return Embassy Restaurant, 7th & Grant.

KEYS in small leather case, between South Millvale and West Penn Hospital; reward. Vandergrift 319.

LONG gold ear-bob with small oval glass; lost; reward. Schenley 4831.

SCOTCH terrier, black, male, red collar; child's pet; reward. Schenley 6086.

WRIST WATCH—Yellow gold, initialed; lost Thursday; reward. Grant 5400.

WRIST watch, lady's, diamond. Lost bet. Allison Pk. & E. Lib. Rwd. Glenshaw

FOUND ON STREET CARS AND BUSES
MONDAY, JUNE 5.
Purse, route 71.
Check, route 42.
Purse, route 37.
TUESDAY, JUNE 6.
Rosary beads, route 88.
WEDNESDAY, JUNE 7.
Glasses, route 88.
Purse, route 96.
THURSDAY, JUNE 8.
Watch, route 88.
Purse, route 15.
Watch, route 54-77.
Information concerning these articles may be had by calling Pittsburgh Railways Company, lost Department. Grant 7450. Ask for Extension 148.

Personals 3

CASH HIGHEST PRICES Paid for Old Gold, Silver, Bridgework and Platinum
Gallinger's, 929 Liberty Ave.
ESTABLISHED OVER 30 YEARS

BATHING SUITS $1.98
PURE WOOL—CHIC MODELS.
BUKA'S, Market St., Cor. Fourth Ave.

CASH For Old Gold
Old bridgework. H. & L. GOLD REFINING CO.
515 CLARK BLDG. AT 0621

Divorces in Mexico
Free information. International Law Office, 441 First Nat. Bank, El Paso, Tex.

SKIN disorders treated and all facial blemishes removed. Dr. Gehrs, 401 Nixon Bldg. Atlantic 1104. (Licensed.)

MASSAGE, vibratory, manipulation; licensed operator. For apt. call AT 4749.

MR. M. G. MOSHITHIS wants addresses of John Dailey and Harry Adams. CE 3672.

BABY BOY FOR ADOPTION; GOOD FAMILY. SC 9195.

TREMOLO MASSAGE AND VIBRANT MANIPULATION; LIC. AT 9777.

FREE—Score cards, tallies, first prizes furnished to charity bridges. LE 0558.

Notice

MEMBERS St. Clair Beneficial and Protective Assn. There will be a special meeting held in their hall Sunday, June 11, 1933. Your presence is requested. C. H. Winnebald, secy.

Where to Dine

LITTLE BOHEMIAN RESTAURANT
824 Penn Ave., Downtown
Chicken and steak dinners, 50c.
Lunches, 25c
Orchestra. No Cover Charge

Male Help Instruction 4-A

AVIATION Radio—Gov't approved school. Pgh. School of Trades, 405 Penn Ave.

$105-$250 Mo., Gov. after depression jobs; Men, women, 18-50. Steady. Qualify now; sample coaching and list jobs FREE; Write Y-232, Sun-Telegraph.

Male Help Wanted 4

AUTO SALESMAN
To sell Buick and Pontiac cars. Apply North Side Buick Co., 100 W. Stockton ave., N. S., 10 a. m. to 12, Sat., June 10.

BEER salesmen, very attractive proposition. Mr. Meyers, 58 S. 12th st., S. S.

CHEVROLET SALESMEN
Good proposition to right parties. Preferably in McKees Rocks, Sheraden, Crafton and Ingram districts. Will train you and furnish leads. Call Mr. Lucas for appointment. Federal 0490.

REFRIGERATION SALESMEN
SELL THE NEW AIR COOLED ELECTROLUX AUTOMATIC REFRIGERATOR. HIGHEST REMUNERATION. PLENTY OF FLOOR DUTY. TRANSPORTATION FURNISHED. SEE MR. DOOLEY AFTER 3 P. M. ONLY AT OUR DIRECT FACTORY BRANCH, 102 SIXTH ST.

SALESMEN
To sell Neon beer and other type of signs. Apply 8:30 Friday and Saturday. Alpha Claude Neon Corp., 29th & Liberty ave., city.

SALESMEN WANTED—APPLY ROOM 604, 524 FOURTH AVE.

SILK spotters, thoroughly experienced; good reference; no other need apply. Iron City Dry Cleaning Co.

WANTED—Mill foreman for detail mill work, must be a hustler, Pittsburgh district; steady job to right man. X 232, Sun-Telegraph.

YOUNG man over 18, neat appearing, for 10 weeks' work, with chance for permanent position. Apply 6 p. m. only. Ask for Mr. Bremman, 418 Empire bldg.

Female Help Wanted 6

BEAUTY operators, expert perm. wavers. Room 210, Hardy & Hays bldg.

THREE young ladies 25 to 35 years of age, live wire salesladies. Apply 1828 Carson st. Hemlock 1311.

SALESLADIES—5 intelligent women, with sales exp. and person, for dist. canv.; gd. inc. 211 Ross bet. 9-11. Mr. Walker.

TEACHER, college student, call for summer position. Suite 724, 335 Fifth Ave.

WOMAN over 30, intelligent, active, good health; hours 9 to 1; must have good appearance; appointment necessary. Atlantic 2658.

Female Help Instruction 6-A

LEARN beauty culture. Griffith Beauty School, Penn and Stanwix. AT 4034. New reduced price, $25.

Female Help Special 7

SPECIAL employment for married women; $15 wkly. and your dresses for representing nationally known Fashion Frocks; no canvassing; no invest. Send dress size. Fashion Frocks, Dept P-9713, Cincinnati.

Work Wanted 10

ANY WATCH Swiss-Amer., cleaned rep. $2 to $2.50, material includ.; guar. JOBE, 402 Keenan Bldg., 7th st. and Lib.

AWNINGS made to fit your frames. Save one-half. Slip covers, $1. CH 3225.

CARPET and linoleum laid; new work measured, sewed and laid; remodeling a specialty; estimates furn. Penhurst 7198.

Cash Registers Repaired, bought & sold. AT 8907.

COOK, Filipino, experienced, family or restaurant. Write Q. P. A., 1010 Cliff st., N. Braddock, Pa.

EXPERT watch repairing—All work guar. A. Mathew, 718 Gulf Bldg. AT 0873.

EXPERT auto mechanic; work in your garage, ½ garage prices. Fairfax 3607.

FOR hire—New light truck by hour, day or week. Low rates. Fairfax 4216.

HANDY man or woman needs work badly to support family; cleaning or general housework. HO 3029-M.

PAINTING and decorating; interior and exterior; lowest prices in years. CO 1908.

Paper HANGING, $5.25 PER ROOM. PLASTIC PAPER. REF. WK. GTD. CO 0237.

PAPER and hanging, $6 room. Work A-1. Sanitas reasonable. Go anywhere. MA 6691.

PAPERHANGING, $2.50 rm. up; both edges trim; paper for sale; work gtd. MA 2064.

PAPER HANGING — BETTER KIND; REAS.; PAPER FURNISHED. AT 2384.

PAPERHANGING; $3 rm. up; trim both edges; good workman. Larson. LE 5595-J.

PAPERHANGING, $2.50 rm. & up; 2 edges trimmed; work gtd. Weiss. CO 0477.

PAPERHANGING — Anywhere, 12c roll; paper if desired; work guar. HA 2447.

PAPERHANGING, $2.50 rm. up; wk. guar; pap. rem. by stm. H. Megahan. FA 0781.

PAPERHANGING—$5 rm. up, with paper; nice sel., best ref.; guar. Blinn, SC 1881.

PAPERHANGING—$4.65 per rm. and up. Inc. 33 papers; work gtd. Young, MO 9192.

PAPERHANGING, $3.00 rm. Trim both edges; go anywhere. Collins, EV 8051.

PAPERHANGING by the roll or room; work gtd.; go anywhere. MO 0077.

PAPERHANGING $2.50 room up; paper for sale. MA 6186.

Pianos— MOVING AND HOISTING. WALTER, CEDAR 2628.

PITTSBURGH ASSN. IMP. OF POOR
Free Employment Bureau.
SKILLED MECHANICS, HANDY MEN, Carpenters, Painters, Plumbers, Electricians, etc. Coal Carriers, Housemen, Orderlies, Handy Men, Farmers, Pick and Shovel, etc. Capable, dependent family men personally known to us. Help us find these men work. Free Employment Bureau, 428 Duquesne way. Atlantic 4183.

THOR Washer, $19; ice boxes, $3. Donalies, 125 Brownsville road.

Wall Paper REMOVED BY STEAM. $2.50 room. LO 1678.

Wall Paper REMOVED BY STEAM. $2.50 up rm. EV. 5659.

WASHER ironer parts & serv. Ferry El. Ser., 310 Ferry. CO 2283.

Window Shades, 35c
Spring Rollers complete; all first quality. BUKA'S, MARKET ST., corner 4TH AVE.

$10 WILL increase your low water pressure or no charge, for cash, groceries or ? Fremont 1090.

YOUNG man in need of work, preferably steady, has had experience in several lines, wages reasonable. C. W. Heitzel, 105 River ave., Aspinwall, Pa.

$35 PAPERS 6-RM. HOUSE, sun test 1933 paper, reas. rates; work guaranteed; National Decorating Co. AT 1299.

BUSINESS WANTED
INDIVIDUALS AND FIRMS LISTED HERE ARE OFFERING BETTER SERVICE AT REDUCED PRICES

LEARN to operate Burrough's Typewriter, Bill. & Cal. mach., day & eve. classes. Terms. 818 Liberty ave. At 5714. Free cat.

Beauty Aids.

PARVIS Beauty Shop, 3736 Brighton rd., N. S.—Combination perm., $2.75. LI 5804.

Blinds

BLINDS CLEANED— CH 1910. Acme-Pro

BLINDS CLEANED AND TURNED, lower prices; one-day service. ISEL, ST 2653.

Burning Rubbish

BURNING garbage, rubbish, reas. Frankstown rd., Penn Twp. Sye 7878 or Oak 225.

Cash for Old Buildings

WILL PAY for old buildings of any kind to wreck. LI 6743-J.

Charitable Organization

IMPROVEMENT of the Poor, 428 Duquesne way. All kinds of help supplied.

Exterminating

BEDBUGS, roaches, eggs, rats killed without gas, 1-year guarantee. Furniture moth-proofed. CE 3691; MO 4345.

Fur Repairing and Cleaning

FUR coat made a jacket, $15; fur jackets cleaned, $1.50; plain fur coat and lining cleaned, $2.50. Firtko, 426 Penn ave., or Horne's, 2d floor, opp. Hotel Mayfair.

Furniture Wanted

FURNITURE wanted; will pay cash and move immediately. Call Atlantic 5564.

Home Building and Remodeling

BRING your home remodeling problems to McCrady-Rodgers Co., 241 Fourth ave.

Painting & Papering

PAPERHANGING, $2 rm. & up; plastering and painting. Court 9473 bet. 6-8 p. m.

Roof and Sheet Metal

ROOFS of all kinds, sheet metal work, chimney pointing, reasonable. PE 1061.

Roofing

WE INSTALL NEW SLATE AT 25c a pc. A. Wenstein, 3536 Penn. MO 8862.

Rug Cleaning and Repairing

$1 9x12 rug; let us estimate your rug cleaning, repairing or alter. Acme Laundry & Rug Cleaners. PE 0926.

Tailor Made Awnings

STYLE, charm and quality are combined in "Westling's Tailor-made awnings. Call PE 1800 or write for estimate. Westling Co., mfrs., 547-549 Brushton. Est. 1907.

Situations Wtd., Female 11

COLORED woman wants week or day's work; city ref. HI 3536-J.

DAY work, good reference, $1.50 and car fare. 1914 Cliff st. CO 8960.

DRAMATIC teacher desires position as governess; willing to travel; city ref. Write Z-222, Sun-Telegraph.

EXP. col. woman, 1st class ref., desires cooking or day work. Court 5368.

FAMILY washings, curtains stretched, neatly done; call for & del., ref. HI 1206-J.

LAUNDRESS, housecleaners, men & women, fast workers that know how. AT 2787.

NEAT col. girl wants work by day or week, good cook, stay nights. HI 3442-J.

Sale, Business Opportun. 12

MECHANICALLY inclined man; a nice little repair bus. that is well known; can be yours for small invest. AT 9089.

$500— Elec. and radio shop, 709 James st., N. S.; fully equip. FA 1334.

Wtd., Business Opportuni. 13

WILL PAY cash for barbecue, gas station and repair shop on hi-way. What have you? Write F-217, Sun-Telegraph.

Schools and Instructions 16

WATCH THIS SPACE NEXT SUNDAY
WHY ? WHY
We will announce the formal opening of the enlarged and remodeled Maison Frederic Beauty Salon and Beauty Culture School, which is now one of the finest and largest Beauty Institutions in the country.
Enroll at Once and you will receive your Diploma without passing STATE BOARD EXAMINATION. "Act Now." Door prizes, favors and souvenirs will be given to everyone. All are invited for this opening and you will not be obligated in any way.
All details will be announced in next Sunday's advertisement, or Telephone ATlantic 0884.
MAISON FREDERIC BEAUTY SCHOOL
207 Fifth Avenue AT. 0884
ENTIRE FOURTH FLOOR

ENROLL now in Pittsburgh's first Beauty School, Maison Frederic Beauty School, 207 Fifth ave. Atlantic 0884.

Moving and Storage 19

DONALDSON
Fireproof Furniture Warehouse
LOCAL AND LONG DISTANCE MOVING
FAIRFAX 0385. NIGHTS, LINDEN 4090

ASSURED moving anywhere, rates less than return load basis. 1302 Clark Bldg. GR 3171. R. & E. UNITED VAN SERVICE.

Ed Werner Want imme. van load to Reading, Phila. CA 4425.

HASLEY BROS. TRANSFER & STORAGE. LOC. LONG DIS. MOVING. FA 6104.

BLANCK'S Moving. Storage. 6314 Penn ave. Hiland 0466.

2 LARGE moving vans, A-1 cond.; will sell cheap. Call MA 4126.

FURNITURE MOVING AND STORAGE. HAUGH & KEENAN S. & T. CO. MO 6700.

BRICELAND'S Moving, $3 rm.; storage, $1.50 rm. 5132 Penn ave. MO 7619.

Moving 19-A

SWIFT $2.50 rm.; dist. $18 per 100 mi.; exp. padded van serv. LO 1678.

WILL accept saleable furniture for moving charge. Belmar Storage. CH 3164.

Coal, Oil and Wood 21

BEST grade Pittsburgh lump coal, $2.10 a ton delivered; run of mine, $1.75, delivered. Cal. Becker, Homestead 2223-J.

A-1 BEST lump, $2.75; egg, $2.70. Furnace, $2.50; good till June 15. Schenley 7535.

Landscape Gardeners 22

FERTILIZER, lawns renovated; soil, cow manure. F. C. Honess, Bellevue. LI 0743.

FOR RENT Furnished Rooms 30

AIKEN AVE., S., 518—Beaut. furn. room, meals served. Mrs. A. Maguire. MO 7947.

BELLEVUE—Well ventilated front room, nr. cars, brkfast, gar. opt., ref. LI 2453.

DORMONT—Neatly furnished room, private home, reasonable. Lehigh 2399-M.

E. E.—Ideal location, lovely airy room, 1 or 2, meals opt., low rent. MO 9956.

E. E.—Attractive furnished rm., pri. fam., unljm. phone, nr. 3 cars, ref. MO 2698.

E. E.—Walnut st., near Highland—Nicely furn. room, suit 2, $2 each. MO 7043.

EDGEWOOD Acres—Lovely r., gar., bkfst opt.; unl. phone; young couple. PE 5425.

IF YOU do not find what you want in this column phone Rental Service, Grant 5400 for additional listing of furnished rooms.

MT. LEBANON—Will share modern apt. with business girl. Locust 0734-M eves.

N. S., 2200 Spring Garden—Room, refined family, home priv., suit, 2, $3. CE 2193.

OAKMONT—Ideal for summer, 2 nice large rms., meals opt.; reas. Oakmont 485-J.

WHETHER you have a few suitcases or many rooms of furniture to be moved, you can find someone for the job by consulting today classification 19 "Transfer and Storage.

Rooms in Hotels 30-A

Penn-Shady 226 Shady Ave. $1.50 a day or $30 month. HI 6277.

Unfurnished Rooms 31

CARRICK, 132 Wynoka—4 rms., bath, ldy. Sep. meters; adults; reduced. CA 0559-J.

HERMITAGE ST., 7234, Homewood—3 r. 2d fl., sk., pc., ldy., n. car. $25. MO 6833.

PHONE Rental Service, Grant 5400 for additional listing of unfurnished rooms.

POTOMAC ave., 2241—3 rms., h. c. water, priv. ent. ldry. $15 mo. LE 3582-R.

WILK.—3 unfurn. apts., $21; 2 rms., $16; steam heat, h. w. FR 1516; PE 5444.

Housekeeping Rooms 32

BROOKLINE—Nicely furnished rooms. 822 Ba...

E. E., 5735 Kentucky Ave.—2 or 3 rooms, priv. bath; good location. MA 4937.

N. S., 6 E. North ave., 2 rms., all conv.; everything comp.; newly papered, redec.

Apartments Suburban 35

1061 MONTIER ST., Wilkbg.—5 rms, bath, garage, h. w. heat, apt. in fine condition, rent reasonable.
2216 Braddock ave., Swissvale—5 rooms, bath, heat furnished, garage; rent reas.
448 Ella st., Wilkbg.—4 rooms, bath, heat furnished; rent $25 per month.
Call PE 2250. Mr. McLaughlin or Graf.

EDGEWOOD—New 3-room apt., heat, gas, light furnished. $25. PE 5891.

WHETHER you have a few suitcases or many rooms of furniture to be moved, you can find someone for the job by consulting today's classification 19 Transfer and Storage.

Apartments, East End 36

$25— Hazelwood Ave., 5 rms., bath, 1st floor apt.
FOURTH & GRANT REAL ESTATE CO., 304 Berger Bldg. Court 4730.

WILK., 206 Meade st.—Mod. apt., 4 lrge rms., t. bth, nw rge, adults. $35. CH 1577.

2, 3, 4 & 5-rm. st. heat, refrig., $30-$55. Euclid and Margaretta, or Court 1141.

Apartments, South Hills 37

FURNISHED OR UNFURNISHED
The Embassy. Reduced Rentals.
230 Beverly rd., Mt. Leb. Locust 1500.

DORMONT—4 rms., s. p., frig.; heat furn.; choice location; reduced. LE 5892-R.

PVT. apt., 1st fl., $22; 3 rms., front and rear porch, parking space. LE 1480-M.

BRENTWOOD—3 rm. apt., gar., el. refrig., h. w. ht. $40. June free. CA 2435-J.

DORMONT Duplex—6 rms., sun rm., h. w. heat, elec. refrig., gar. LO 2430-R.

KEY ave., 1427—New 5-rm dup., mod., h. w. ht., range, gar. LO 1964. EV 3700.

City, Suburban Houses 39

WHETHER you have a few suitcases or many rooms of furniture to be moved, you can find someone for the job by consulting today's classification 19. Transfer and Storage.

East End 40

$50— Ridgeville St., 6 rms., bath, furnace, garage.
FOURTH & GRANT REAL ESTATE CO., 304 Berger Bldg. Court 4730.

NEAR universities, Oakland — New 5-rm. house, elec. refrig., hot water heat, colored tile bath, garage. $40. MO 8684.

$27.50, month free, 5 rms., h. w. fls., tile bath, fruit and coal cellar. PE 2213.

North Side 41

TROY HILL
1346 Truax St., 4 rooms, water, el., $14.
1344 Truax St., 4 rooms, water, el., $15.
Call Atlantic 2740.

RENTS REDUCED—STOP IN
J. C. Nock, 4 N. Diamond st., W. FA 7840.

MEXICO st., nr. Davis ave.—6 rms., bath, modern, rent reasonable. MA 7693.

South Hills 42

JUNE FREE—Overbrook, 424 Parklyn st.; attractive, mod., 6 r., $40; gar. CA 2027-J.

Offices and Desk Room 50

OAKLAND—Doctor, dentist, beauty parlor, in 4-rm. apt.; no competition. HA 5620-W.

Wearing Apparel 90

Shoes! Great Purchase **BANKRUPT** Shoe Stock of Style Shoe Store **Shoes!**

STETSONS NUNN-BUSH WALK-OVERS $8 to $10 values $2.87

No C. O. D.'s No Phone Orders No Charges No Mail Orders

High Grade Shoes at 10c, 20c, 30c on the Dollar

ALL DAY SHOE SPECIALS

Men's and Big Boys' Tennis Shoes, $1.25 values, sale price, pair	19c
Women's Enna Jetticks, $4.40 to $5 val. Sale price	$1.50
2,970 pairs women's low novelty footwear, $4 to $5 values, sale price, pair	50c
Well-known makes men's dress and sport oxfords, $5 values, sale price, pair	$1.00

4-HOUR SHOE SALE 9 A. M. TO 1 P. M.

Growing girls' dress shoes, $2 values, sale price, pair	10c
Children's dress slippers, $1.50 val. Sale price, pair	39c
Boys' dress shoes and oxfords; $2 values, sale price, pair	49c
Men's dress and work shoes, $3 values, sale price, pair	50c

25 STYLES WOMEN'S NOVELTY FOOTWEAR, ALL COLORS, ALL SIZES, $5 VALUES, SALE PRICE 97c

Greatest Shoe Sale in the City

Factory Shoe Store
Pittsburgh's Largest Cut Price Shoe Stores
Harry Greenberg, Inc.

Shoes for the Entire Family

405-407 SMITHFIELD ST.
OPPOSITE POST OFFICE

230 DIAMOND ST.
OPPOSITE DONAHOE'S

Miscellaneous 85

Insulate Your Ceiling and Attic Rooms Against Summer Heat. Estimates Free.

Spar Varnish	95c gal.
House Paint	$1.35 gal.
Red-Oxide Roof Paint	90c gal.
Flat Wall Paint	$1.45 gal.
Paint, Varnish Remover	$1.25 gal.
Asphalt Roofing Coating	30c gal.
Pure—4-lb. Cut Shellac	$1.35 gal.
Plaster Board	2½c sq. ft.
Plaster or Lime	1c lb.
Roll Roofing	63c

Slate Covered Roofing, $1.50 per roll

HOUSTON-STARR CO.
COURT 5527 HEMLOCK 1888
CHURCHILL 8475

FOR RENT
Furn. Apts. & Houses 45

Beacon Apt. Hotel, 5800 Munhall rd.—Nicely furn. 1-2-rm. apt. Hotel service incl.; new low rate. HA 4400.

FEDERAL ST., 1201—3-rm. apt., 2d fl., all mod., comp. furn., jan. serv.; very reas.

BEECHVIEW AVE., 1408—3 lovely cool rooms, $30; near cars, city. LE 7666-M.

MT. LEBANON—Attractive 3-rm. furn. apt. Porches; well located; reas. LE 7403-R.

AIKEN or Shady ave. dist., 2-3-rm. effic. apts., nicely furn., $5-$6-$7. EM 9883.

Summer Places for Rent 52

COTTAGE for eight (8) on lakeside near Geneva; furnished; all modern conveniences; $15 weekly; $50 monthly. H. B. Heckman, Vandergrift, Pa. Phone 556-A.

VAN BUREN POINT—Fully furnished cottage, shower bath, etc.; suitable for 6 persons; rent for season $140 or by month. PE 0504 or PE 0300.

FINE new, 8-rm. country home, fur., for summer, $350. Rt. 8. Yearly lease considered; select tenant; ref. Mars 36 R 121.

COTTAGES for rent, includ. use swimming pool. Willows Beach Co. Oakmont 1346.

MY comfortable cottage at Conneaut Lake, season or month, very reas. CA 3386.

GENEVA-on-the-Lake Dist.; excellent lake front cottages. FA 8804 6 to 8 p. m.

Wanted To Rent 56

WANT TO RENT—Furnished home in E. E. or Squirrel Hill. MA 1531.

FOR SALE
City & Suburban Houses 60

LOG CABIN—New, 4 rms., bath, large porch; ½ A., paved; large oak trees; $1,50; terms. Porter Beck, CO 0151.

BUILD a Key home; the safe investment. Keystone Lumber Co., Hemlock 0700.

$1,995 WILL build English bungalow on your lot and foundation. AT 5096.

East End Houses 61

$4,350—(Was $8,500)
Negley Ave., Near Penn Ave.
DANDY CORNER LOT, 50x120.
Fine site for apartment house, home or business. Must sell to close partnership. This corner will be worth $10,000. Act quick. Montrose 9008.

Beechview, Brookline 64

$3,950—(Worth $8,500)
10-ROOM BRICK HOME, BROOKLINE. PAVED ST., LEVEL LOT 30x110. Newly papered, bath, gas, elec., furn., nice yard to alley. Easy terms. MO 9008.

BEECHVIEW—Brk. duplex, clear, reas. Lot 60x110, paved st. Both rented. HA 5072-J.

Carrick, Overbrook, Knoxville, Brentwood 65

$4,200—FORECLOSURE; 6 rms., 2-car gar.; $150 cash, $35 mo. Locust 1959.

BRENTWOOD—$12,500 home; sacrifice for $7,000. Owner. Call CA 2435-J.

Bellevue, West View, Avalon, Ben Avon 68

BELLEVUE—Brick, 7 rooms, bath, coal furnace; 4-car garage; lot 100x160; $8,500; terms.
FOURTH & GRANT REAL ESTATE CO., 304 Berger Bldg. Court 4730.

Business Properties 70

GARAGE, 20-car storage and gas station; sale or rent. Fairfax 4516.

Lots For Sale 71

175 ACRES, level, complete, dairy, well stocked; nr. Clinton; terms. Sewickley 704.

Sale Farms—Acreage 72

EVERGREEN Estate, Babcock B'vd. ½ to 1½ a. Farmettes $10 down. Perrys 205.

Sale or Exchange 73

ALLIANCE, OHIO—6 rooms, double garage; trade for home, $5,000 or $6,000, in or near Pittsburgh. G. C. Felgar, 653 McGrath st., Alliance, Ohio.

WILL TRADE vacant lot in Ingram worth $500 for auto. Write G 217, Sun-Tele.

Summer Places For Sale 76

FOR SALE OR RENT
Furnished summer home, 7 rooms and bath, running water, electricity, 2-car garage; located 5 miles east of Ligonier, on Lincoln highway, Laurel Mountains. J. E. Myers, Penn, Pa.

Mortgage Loans 81

PRIVATE funds, 1st and 2d mortgages. Frank J. Shermer, 508 Grant st. AT 1365.

WILL BUY or loan on B. & L. saving accts. Write details. L 130, Sun-Telegraph.

Household Goods 86

ROLLS FOR ANY WASHER. PARTS SERVICE
Coffield Service Co., 100 Market. CO 3197

WASHER REPAIRS Atlantic 6960.
McCAUSLAND'S—Jenkins Arcade.

LIVING room suite; 2-piece tapestry, used 6 months; A-1 condition; sacrifice. 635 Smithfield street.

REFRIGERATOR, 80 lb., side icer, $5; comb. range, good cond.; reas. MO 7428.

75 PC. set of gold hand-dec. china, $50; 2 pairs, velvet portiers, reas. LE 0529-R.

Electric Refrigerators 86-A

FRIGIDAIRE, perf. cond., 8½ cu. ft.; cost over $600; sac. $175; im. sale. HA 4969.

NORGE, new 6.6 cu. ft., $139 with your old box. Donalies, 123 Brownsville rd.

Musical Instruments 87

RECONDITIONED upright and player pianos, $10 up. FREDERICK S, 913 Liberty.

SELMER SAXAPHONE—E. flat alto; new super sax. Penhurst 3720.

Pianos For Sale

USED UPRIGHTS in the 64th anniversary sale at $30. Phone FA 2600 or visit the piano galleries, 4th flr. BOGGS & BUHL.

Machinery Wanted 91-A

WANTED—Double action [illegible] force pump; good condition, a [illegible] inch Beaver Ratchet Threader. A[illegible] 6184.

Miscellaneous 85

June Specials
SHOWER CURTAINS
The best Curtain offer we have ever made in five colors—Blue, Rose, Gold, Orchid and Green. Size 6x6 ft. Regular eyelets—ready to put in your bathroom. Rayon stripes and flowers woven in. You cannot duplicate at this price.
$2.00

NEW COLONIAL STYLE LATEST STYLE SINK
The Modern Design. First Quality and Guaranteed. Complete with faucets and trap—21x42 in. We have many other sizes and kinds to suit your needs.
Special at **$16.95**

MANUFACTURERS' DISTRIBUTING CO.
325-327 Penn Ave., Pittsburgh, Pa.
We Contract to Install Plumbing

Beer Draft Equipment
Complete beer dispensing equipment, including bars, draft stations, barrel coolers, bottle coolers, drain boards, lunch units, stools, booths, tables. Full line of supplies, including coil boxes, faucets, taps, regulators, etc.
Knight Soda Fountain Co.,
5927 BAUM BLVD.

FREE—1 GALLON PAINT
With each gallon you buy at regular price, $1.69; assorted colors.
Nails—All kinds Rough and Finished, per pound 3c
CITY LUMBER CO.,
7414 Susquehanna st. PE 4089

Beer Equipment
Largest Selection, Lowest Prices.
(Open evenings.)
ROCKWOOD DISTRIBUTING CO.
341 Blvd. of Allies. COurt 4431

BEER COIL BOX COMPLETE $15. Includes insulated 12x24 box, coils and beer spigot.

BARS & SPECIAL UNITS OF ALL SIZES. Rods, taps, beer hose and other supplies. Iron City Equipt. Co. 208 Market st., Pgh.

NEW & used lumber & millwork at bargain prices. Higgins Lumber Co., 3300 Liberty ave., 3 convenient yards. Call MA 1700.

RE-SAWED lumber, all kinds, cheap. National Park, Freeport rd., Blawnox. Oakmont 1522.

BEER tables, all sizes, new; $1.50 up. Crescent Pattern, 711 Watson st. AT 9613.

BEER equipment, $40 & up, for hotels, clubs, rest., etc. Rutledge Sales Co. 531 Blvd. Allies.

HANDLE Beer glasses, 8-10 & 12 oz. $1.20 to $1.35 doz. Demmler & Schenck Co.

SHOP SEARS and save the difference. 328 N. Highland ave.

Automobiles For Sale 94

AUBURN Sedan in good running condition. See this value. $75.00. Donaldson Motor Co., 1103 Western ave., N. S. Cedar 3601.

BUICK 1932 Coupe $785
N. S. BUICK & PONTIAC CO.,
100 W. Stockton Ave., N. S. FA 7800.

BUICK Coach. In good running condition. $50.
Donaldson Motor Co.,
1103 Western ave., N. S. Cedar 3601.

BUICK 1931 4-Pass. Coupe $675
N. S. BUICK & PONTIAC CO.,
100 W. Stockton Ave., N. S. FA 7800.

BUICK 1930 Sport Coupe $350
N. S. BUICK & PONTIAC CO.,
100 W. Stockton Ave., N. S. FA 7800.

BUICK USED CARS
Keystone Buick Co., Baum and Liberty.

BUICK 1931 Sedan $475
N. S. BUICK & PONTIAC CO.,
100 W. Stockton Ave., N. S. FA 7800.

BUICK, 1929 Coupe, $245. C. A. Rehtmeyer, Inc., 5860 Baum blvd.

BUICK 1929 Sedan $175
N. S. BUICK & PONTIAC CO.,
100 W. Stockton Ave., N. S. FA 7800.

CADILLAC LA SALLE USED CARS
Royston Cadillac La Salle, 5607 Baum blvd.

CHEVROLET, Late 1930, 4-dr., 5-pass. Sedan, 4 new tires, paint looks like new. See this car to appreciate, only $95 down; balance terms. Jones Motor, 337 Brownsville road. Everglade 0535.

CHEVROLET—1929 coach; clean inside; good rubber; mechanically o. k., $140. Smith Chevrolet, lot 3040 W. Liberty ave. LE 8203.

CHEVROLET 1932 Roadster. Never been titled. Will sacrifice.
COCHRAN'S LOT
Center and Negley. HI 5101.

CHEVROLET—1930 coupe; real transportation; special this week, $189. Smith Chevrolet, lot, 3040 W. Liberty ave. LE 8203.

CHEVROLET Coach. Real bargain. $95
COCHRAN'S LOT
Center and Negley. HI 5101.

CHEVROLET '28 Cpe., spc. buy. Pinkerton Motor, 1940 Brighton rd., N. S. FA 1195.

CHEVROLET '31 4-dr. Sedan, clean, $325. Rehtmeyer, Inc., 5860 Baum blvd.

CHEVROLET 1929 Coach, $25 down, $3 wk. J. N. Gregg, Irwin, Pa. Phone 2119.

'31 CHEVROLET Coupe, $265. Olds Pontiac Retail Store, Baum & Craig.

CHEVROLET '29 Sdn. real buy. Pinkerton Motor, 1910 Brighton rd., N. S. FA 1196.

Automobiles For Sale 94

Repossessed Car Bargains

1931	Chevrolet Coupe	$245
1930	Chevrolet Sedan	$195
1929	Hudson Sedan, 6 wire wheels	$125
1930	Dodge Sr. 6 Sedan	$150
1932	Ford 8 Tudor	$350
1932	Ford 8 Victoria—new	$495
1930	Oldsmobile Coupe	$195
1930	Oldsmobile Coach	$225
1930	Oakland Coupe, 6 wire wheels	$195
1930	Studebaker Dic. 8 Spt. Coupe	$195
1929	Studebaker Com. 8 Sedan	$195
1928	Chrysler 80 Touring, excel.	$225
1929	Packard Sport Roadster	$350
1930	Dodge 8 Sport Roadster	$225
1931	Dodge DH Sedan	$375
1930	Buick Sport Coupe	$350
1931	DeVaux 5-pass. Coupe, trunk	$350
1932	Rockne Coupe—like new	$495
1932	DeSoto 6 Sedan—radio	$550
1931	Cord Sport Sedan, like new	$950
1931	Auburn Brougham	$350
1931	Auburn Custom Sedan	$395
1932	New Auburn 8 and 12-cyl. cars.	

Automobile Finance Co.,
5525 Penn Ave. Montrose 7600
Open evenings and Sunday.

TAKE IT TO BENNETT'S AUTO WRECKERS
Bennett Bros. Auto Wreckers
5100-5200 Center Ave. MO. 6911
Open Eves., 'til 8; Sunday 'til 3

NEW AUBURNS
1932 Custom 8 Sedan and Cabriolet 1932 Custom 12 cyl. Sedan. Prices reduced less than dealer's cost. Convenient terms and trade. Automobile Finance Co., 5526 Penn ave. Montrose 7600.

CHEVROLETS, Fords, Coupes, Coaches, Sedans and Roadster; other makes of cars; prices range from $85 and up. Inspection guaranteed on all cars. Jones Motor, 337 Brownsville road. Everglade 0535.

1931 CHEVROLET,
4-DOOR SEDAN, CLEAN,
$325
C. A. Rehtmeyer, Inc., 5860 Baum Blvd.

CHEVROLET 1929 Coupe, good paint and tires, real buy at only $125; only $45 down; balance terms. Jones Motor, 1317 Carson st., S. S. Hemlock 8100.

'32 CHEVROLET Sport Roadster, $375. Olds Pontiac Retail Store Lot, 109 Penn ave., Wilkinsburg. PE 3575.

CHEVROLET 1930 Coupe, $195. C. A. Rehtmeyer, Inc., 5860 Baum blvd.

'31 CHRYSLER Sport Coupe, $315. Olds Pontiac Retail Store Lot, 109 Penn ave., Wilkinsburg. PE 3575.

CHRYSLER 1928 Sedan $115
N. S. BUICK & PONTIAC CO.,
100 W. Stockton Ave., N. S. FA 7800.

'32 CHRYSLER Sport Coupe, $475. Olds Pontiac Retail Store, Baum & Craig.

CHRYSLER 1928 Coach, $125. C. A. Rehtmeyer, Inc., 5860 Baum blvd.

CHRYSLER USED CARS
SAMSON MOTOR CO., 4647 BAUM BLVD.

CHRYSLER, 65 Sedan, 1929, $195. C. A. Rehtmeyer, Inc., 5860 Baum blvd.

CORD Sedan, 1931, 6 wire wheels, trunk rack, heater, good tires, driven less than 5,000 miles; sacrifice price $950; terms. Automobile Finance Co., 5526 Penn ave. Montrose 7600.

'31 DE SOTO De Luxe Sport Coupe, $325. Olds Pontiac Retail Store Lot, 109 Penn ave., Wilkinsburg. E 3575.

DODGE 6 Coupe, 4-pass., fine condition, $65 down, easy payments on balance. Dormont Motors, 2875 W. Liberty ave., Dormont. Lehigh 9191.

'28 DODGE Cabriolet, $115. Olds Pontiac Retail Store Lot, 109 Penn ave., Wilkinsburg. PE 3575.

'30 DODGE Sport Coupe, $275. Olds Pontiac Retail Store Lot, 109 Penn ave., Wilkinsburg. PE 3575.

ESSEX Late 1928 Coupe, rumble seat, bargain $85. $25 down, terms on balance. Dormont Motors, 2875 W. Liberty ave., Dormont. Lehigh 9191.

ESSEX 1932 Sedan $390
N. S. BUICK & PONTIAC CO.,
100 W. Stockton Ave., N. S. FA 7800.

ESSEX 1932 Pace Maker Coach, $435. C. A. Rehtmeyer, Inc., 5860 Baum blvd.

DIXON Ford NORTH SIDE 1930 Ford Tudor Sedan, reconditioned, like new, $190. Dixon Motor Co., 109 W. Montgomery ave., N. S. Fairfax 3620.

FORD—Late '32 dark green 8-cylinder Std. Coupe; low mileage; a beautiful appearing car; simonized, mechanically like new, good rubbed, $395; easy terms; no trade-ins. Lehigh 8700.

FORD Coupes and Coaches. Inspect these values. Let us make you a deal, $175. Donaldson Motor Co., 1103 Western ave., N. S. Cedar 3601.

FORD, late model, 2-dr. sedan, blue paint, good tires, mechanically A-1, special today only $149; small down payment; balance terms. Jones Motor, 337 Brownsville road. Everglade 0535.

FORD—Late 1932 dark green 4-cylinder De Luxe 2-door Sedan; low mileage, beautiful appearance, simonized, mechanically like new; $395; easy terms. Lehigh 8700.

FORD 1929 Cabriolet, rumble seat; A-1 condition, $75 cash. 1615 Forbes st. CO 9572.

FORD 1931 sedan; good tires, good paint; low mileage. 3917 Forbes st. SC 1211.

FORD 1931 Coupe, $245. C. A. Rehtmeyer, Inc., 5860 Baum blvd.

'31 FORD Coach, $365. Olds Pontiac Retail Store, Baum & Craig.

FRANKLIN 1928 Sedan $100
N. S. BUICK & PONTIAC CO.,
100 W. Stockton Ave., N. S. FA 7800.

HUDSON ESSEX USED CARS
C. A. REHTMEYER, INC.,
5860 Baum Blvd. Montrose 2248.

HUDSON 1929 Sedan $175
N. S. BUICK & PONTIAC CO.,
100 W. Stockton Ave., N. S. FA 7800.

'31 HUDSON Soprt Coupe, $375. Olds Pontiac Retail Store, Baum & Craig.

HUDSON 1929 Coach, $165. C. A. Rehtmeyer, Inc., 5860 Baum blvd.

'30 HUPP 8 sed. Kamin Lot, 4750 Baum blvd. Schenley 6214. $375

LINCOLN, REO USED CARS—McKinley-Gregg Auto Co., 447 North Craig st.

MARMON '31 Cab., spc. value. Pinkerton Motor, 1940 Brighton rd., N. S. FA 1195.

NASH—Late 1930 6-cylinder dark tan De Luxe 2-door Sedan; perfect motor and running gear, beautiful appearance, all good tires, car simonized; $325; easy terms. Lehigh 8700.

NASH—Late 1930 6-cylinder dark tan De Luxe 2-door Sedan; perfect motor and running gear, beautiful appearance, all good tires, car simonized; $325; easy terms. Lehigh 8700.

NASH 1932 SPECIAL 8 SEDAN. MUST SACRIFICE FOR MOST CASH. OWNER, LEHIGH 9167.

'29 NASH Cabriolet, $275. Olds Pontiac Retail Store Lot, 109 Penn ave., Wilkinsburg. PE 3575.

'30 NASH Vic. Coupe, $295. Olds Pontiac Retail Store Lot, 109 Penn ave., Wilkinsburg. PE 3575.

OAKLAND 1931 Sedan $350
N. S. BUICK & PONTIAC CO.,
100 W. Stockton Ave., N. S. FA 7800.

OAKLAND 1929 Sedan, $195. C. A. Rehtmeyer, Inc., 5860 Baum blvd.

OLDSMOBILE 1929 sedan; this car will surprise you in condition, $195. Dormont Buick Lot, Brookline Junction, 2530 W. Liberty ave. Locust 0311.

1930 OLDS sedan, $350; 1931 Willys Knight coach, $250; 1928 Willys sedan, $150; 1928 Whippet sedan, $65. Ask for Larry. Call Millvale 1385.

OLDS AND PONTIAC USED CARS
Olds Pontiac Retail Store, Baum & Craig.

'31 OLDS Coupe, $395. Olds Pontiac Retail Store, Baum & Craig.

'30 OLDS Coach. Good paint and tires. Looks like new. $120 down. HI 3539.

'29 PACKARD 6 w. w., new Lees, wonderful shape. Real buy. $184 down. HI 3539.

'32 PLYM. PB conv. Coupe. Good tires. Runs like new. $180 down. HI 3847.

PONTIAC 1931 Coupe $325
N. S. BUICK & PONTIAC CO.,
100 W. Stockton Ave., N. S. FA 7800.

'31 PONTIAC Coach, $325. Olds Pontiac Retail Store Lot, 109 Penn ave., Wilkinsburgh. PE 3575.

PONTIAC sedan, '27, dark maroon, good condition, $75. Hemlock 2757.

PONTIAC 1928 Sdn., real value. Pinkerton Motor, 1940 Brighton rd., N. S. FA 1196.

31 PONTIAC Sedan, $365. Olds Pontiac Retail Store, Baum & Craig.

ROOSEVELT 1931 Sdn., real buy. Pinkerton Motor, 1940 Brighton rd., N. S. FA 1195.

DIXON Ford NORTH SIDE 1931 Studebaker Dictator Coupe, with rumble seat, $425. Dixon Motor Co., 109 W. Montgomery ave., N. S. Fairfax 3620.

STUDEBAKER 1931 Sedan
N. S. BUICK & PONTIAC CO.,
100 W. Stockton Ave., N. S. FA 7800.

STUDEBAKER 1932 Dictator 8 Sedan; 9,000 miles, $695. Hetzler Motors, LE 1600.

'32 STUDE De Luxe Sedan, $565. Olds Pontiac Retail Store, Baum & Craig.

TERRAPLANE 1932 Sedan, $465. C. A. Rehtmeyer, Inc., 5860 Baum blvd.

'32 TERRAPLANE Sedan, $385. Olds Pontiac Retail Store, Baum & Craig.

WILLYS 6 Coupe, late 1931, $215. Trade and terms. Dormont Motors, 2875 W. Liberty ave., Dormont. Lehigh 9191.

WILLYS-KNIGHT 1929 Spt. Roadster Spc., $185. 3941 California ave. LI 2210.

REPOSSESSED CARS
5748 Baum Blvd. Montrose 9749.

USED CAR BARGAIN—Faunce Motor Co. 4724 Baum blvd. SC 8000.

CARS BOUGHT—Also sold on commission. Cochran Lot, Center & Negley. HI 5101.

GOOD USED CARS
Frank D. Saupp, Inc., 5838 Baum at Euclid

SACRIFICE 1930 Cadillac Sedan; perfect condition; $650. Penhurst 2465.

Good Old Beer
DRINK IT WITH YOUR MEALS
ORDER By Phone There is a Distributor Near You!
ORDER BY THE CASE
Beer

Downtown

PABST BLUE RIBBON
Imported Swedish Porter
Delivered to Your Home
Order a Case Today
GUARANTEE DISTRIBUTING CO.
222-224 DIAMOND ST.
Pittsburgh, Pa. ATlantic 1887

DISTRIBUTOR OF ANHEUSER-BUSCH
BUDWEISER
KING OF BOTTLED BEER
Union Distributing Co.
211 FERRY ST. COURT 2476.

WINES BEER
STERN
Distributing Company, Inc.
1125 PENN AVE., PITTSBURGH, PA.
GRANT 0800
EXCLUSIVE DISTRIBUTORS FOR
REINGOLD & LOEWEN BRAU

Stamoolis & Afentis
Distributors of All Local Beer
Free Delivery to Families Within the Metropolitan District.
Also Importers of Olive Oil and Fancy Groceries
2020 PENN AVE.
Grant 7676-7677 Pittsburgh, Pa.

PITTSBURGH BEER AND WINE SALES CO.
McDermott, Senate and Local Beer
Mouquin Wines Exclusively
1420-22 WYLIE AVE.,
PITTSBURGH, PA.
GRant 2240

Calabrese Dist. Co.
1614 Fifth Ave. Atlantic 0160.
Wholesale Beer and Wines Distributor.

North Side

J. P. ESMAN
Wholesale and Retail Beer and Wines Distributor
Free Delivery.
Open Evenings Until 10 O'Clock.
203 E. Ohio St. Fairfax 3758

Jack Weiner
Wholesale and Retail Beer and Wines Distributor
111 Federal St., North Side
Free Delivery
Open Evenings Until 8 O'Clock
Fairfax 5333

LEY BROTHERS
715 Suisman St., North Side, Pgh., Pa.
Wholesale Beer Distributors
Free Delivery Open Evenings
Cedar 2075 19 Years in Same Business

Bellevue

Leo J. Hasenplug
9 SHERIDAN AVE., BELLEVUE
All brands local beer. Prompt Delivery
Open 9 a. m. to 12 p. m.—LINDEN 2323.

Bellevue Dist. Co.
Cold Prompt Delivery. ALL BRANDS
512 Lincoln ave. LI 4145.

Lawrenceville

BIELEK DISTRIBUTING COMPANY, Inc.
Wholesale Beer and Wines
5151 BUTLER ST.
Call Sterling 0900. Pittsburgh, Pa.

Arsenal Dist. Co.
Wholesale Beer Distributor
4063 Penn Ave., Lawrenceville, Pgh.
Schenley 1807

Herman Zinsser
Wholesale Distributor Wines and Beer
5001 Penn Ave., Pittsburgh, Pa.
Hiland 0476 Residence Montrose 8148

PASKO BARA
5228 Butler Street, Pittsburgh, Pa.
Wholesale Beer Distributors
Sterling 3971

South Hills

Locust 2300
BEER WHOLESALE AND RETAIL
New Deal Distrib. Co.
2693 W. Liberty Ave.,
19th Ward, S. Hills, Pgh., Pa.

BISHOP'S
Wholesale Beer Distributor
3042 West Liberty Ave., Dormont, Pa.
Locust 2220

Millvale

Otto A. Heck
Wholesale and Retail Beer and Wines Distributor
North Ave. and Freemont St.
Millvale, Pa.
Phone Millvale 1075

West End

BEER WHOLESALE
For Licensed Dealers and Homes.
FREE DELIVERY.
KIM BOTTLING COMPANY,
326 Neidel St., West End.
Pittsburgh, Pa. Phone Walnut 1839-M.

Squirrel Hill

PHONE HAZEL 1450.
Mattes Bros.
2127 Murray Ave., Sq. Hill, Pgh., Pa.
Free Delivery.
Your empty case will be accepted with return order. Evenings until 8 o'clock. Thursday and Sat. until 11 o'clock.

East End

Iron City—Silver Top Beer
C. A. TROIANO
1401 Lincoln Ave. Highland 0366
Anheuser-Busch—Utica Club
Prompt Delivery

R. J. WELSH
WHOLESALE BEER & WINES DISTRIBUTOR
6033 Broad St. Montrose 4625

Dormont

Wholesale Distributing Co.
3273 Raleigh Ave. at 42 Car Line Junction, Dormont.
Free Delivery. LOcust 0385

South Side

All Beers and Soft Drinks Wholesale and Retail.
WE DELIVER ANYWHERE
White Star Bottling Co.
2319 Sarah St., South Side
PITTSBURGH, PA.
Phone HEmlock 2326

Market Beverage Co.
WHOLESALE DISTRIBUTORS
EVERGLADE 1477
58 SOUTH 12TH ST., SOUTH SIDE.
ALL LOCAL BEERS.

B. B. BEVERAGE CO.
924 Cabot Way, South Side, Pgh., Pa.
FREE DELIVERY.
Call Hemlock 1290.

Hazelwood

Phone Hazel 5552
BEER WHOLESALE and RETAIL
For Licensed Dealers and Homes
We Deliver Free
JOSEPH A. STEPHENS
5341 Second Ave., Hazelwood,
Pittsburgh, Pa.

Lecrone's Distributing Company
4807 Second Ave.
Hazelwood, Pgh., Pa.
WHOLESALE BEER DISTRIBUTORS
Free Delivery Hazel 4729

Oakland

Thomas F. Coyne
Wholesale and Retail Beer and Wines Distributor
Schenley 3535
William Parchman, Manager
3707 Sennott St. Oakland, Pgh., Pa.

George Elmendorf
Distributor of Beer
3621 Bates Street, Oakland
Mayflower 1244

Homewood

Harry I. Neaman
Wholesale Beer Distributor
7213-15 Hamilton Ave.,
Homewood, Pittsburgh, Pa.
Free Delivery
Phone Penhurst 0411

Hill Top

CONARD & POWER
602 Warrington Av., Hill Top, Pgh., Pa.
WHOLESALE BEER DISTRIBUTOR
Empty case accepted with return order
Hemlock 9237. Open Until 10 P. M.
Free Delivery

The Following Licensed Retailers Will Serve You Beer

CARRICK

WM. J. STALEY
154 Parkfield St. Carrick 1524-R.

CRAFTON

ANTONIO MAZZOCCHI
1178 Steuben st. WA 1056-W

EAST END

PENN FERNS
5011 Penn Ave. Hiland 3045-J.

LeVINE'S SANDWICH SHOP
Beer 10c. 757 Mellon St. MOntrose 8985

ESTHER DANZILLI
5124 Liberty Ave. Emerson 9754.

RALPH FALBO'S RESTAURANT
630 S. MILLVALE AVE. SC 9718.

HANEY'S RESTAURANT
6118 Center Ave., East Liberty.

HOMEWOOD

VAN'S STAND
712 HOMEWOOD AVE. CH. 9444.

MT. WASHINGTON

SHILOH RESTAURANT
GUST SERRIS, PROP.
217 SHILOH ST. HE. 9723.

NORTH SIDE

ROBERT WHITE
20 East Parkway, N. S. CE. 9068.

JOSEPH ALBA
2513 Perrysville Ave. Fairfax 5651.

JOHN A. MEYERL
2116 EAST ST. FA 6898.

W. F. WILLIAMS
24 E. Lacock St. FA 7092.

ANTON DOSHEK
1200 RIVER AVE. CEDAR 6123.

JOHN A. BUCHANAN
1604 Pennsylvania Ave., N. S.

OAKLAND

UNIVERSITY RESTAURANT
4605 Forbes St. SC 9178.

SOUTH SIDE

ALBERT KROM
2734 S. Eighteenth st., Extension

MARY FOX
135 S. Twelfth St., South Side.

JOSEPHINE KUPSTAS
75 SEVENTEENTH ST. HE 8985.

SALTZMAN'S RESTAURANT
1818 Carson St. Hemlock 9032.

JOHN TREJANOWICZ
10 S. Twenty-seventh St., South Side.

SQUIRREL HILL

SAMUEL MARINOFF,
2016 Murray Ave. JAckson 9712

SOL LANGE,
5812 Forward Ave. JAckson 9959.

PITTSBURGH

HOWARD A. DIMLING
439 Market St.—AT 5046.

Valentino Restaurant
605 Grant St. Court 9628.

THE BUFFET
445 Wood St., Atlantic 5182.

JULIUS GUINTINI
210 Smithfield st. COurt 9251.

EISENBERG DINING SALON
2324 Wylie ave. GRant 2994.

FRANCIS MIEZEJEWSKI
1519 PENN AVE. COURT 5668.

MIRROR RESTAURANT
1007 Liberty Ave. COurt 9650.

CONSTANTINO GLANDA
615 Webster Ave. ATlantic 9036.

Cominos Bros. Restaurant
1340 Fifth Ave. COurt 9676.

FRANK BONAVAGLIA
631 Webster Ave. ATlantic 7249.

FOURTH AVE. LUNCH
552 Fourth Ave.

GRANT RESTAURANT
612 Grant st. COurt 7621.

CLUBS

LINDY CLUB, INC.,
3RD FLR., 636 WARRINGTON AV., S. H.
INVITES MEMBERSHIP

Automobiles For Sale 94

30 USED CARS
Mostly Chevrolets and Fords. Others to select from. Sedans, coaches, coupes, cabriolets, rdstrs and spt. coupes. Best buys in town. $30 and up; small down payment needed. Medick & Nethling Chev. Co., Millvale. MI 1616.

Trucks and Tractors 95

AUTHORIZED Chevrolet dealer display of new used trucks, new and used bodies, let us solve your truck problem; city largest truck dealer. Donaldson Motor Co., 1107 Western ave., N. S. Cedar 3601. Two minutes from downtown.

MACK BG 6-cyl. 3-compartment tank truck; Heil oval tank with can and barrel racks; low mileage; original tires. Also 1932 Ford long wheelbase stake truck. Carl B. Furman, Uniontown, Pa. Telephone 1074-M.

SAUPP'S USED TRUCKS—All makes and models. 5803 Center ave. Hiland 5131.

Wanted, Automobiles 97

WILL Buy good used car and pay cash. Write D 217, Sun-Telegraph.

Dogs, Cats, Etc. 100

WANTED—200 pups, all breeds, pay cash, get good homes. 905 Penn. Open Sunday.

Farm and Garden

LOMBARDI Poplars, 4 ft. high, in cat. 19c each. Pendale Nurseries, LO 0974.

MONTHLY blooming rosebushes, 10 for 79c. Lubin Smalley, 207 Diamond st.

LARGE Flame Azaleas, 59c each. Beverly Nursery, Mt. Leb. LE 7624.

Loans on Furniture

A DOLLAR
will do more now than in years past. Now is the time to do all those things which you have put off doing for years. If you are short of cash, use our friendly service. Loans made on notes quickly and confidentially.
Interstate Collateral Loan Co.
200 Arrott Bldg. COurt 1664

Loans on Furniture

The advertisers in this column operate under the State Small Loan Law

LOANS $300 OR LESS
LOANS of $300 or less offered to husbands and wives at a reasonable rate. If you are keeping house and can make regular monthly payments, you have the security needed. Quick service. Husband and wife only need sign. No endorsers. 20 months to repay. Come in, phone or write.
Household FINANCE CORPORATION,
12th Floor, Peoples-East End Bldg.
6004 Penn Ave. MONTROSE 0100.
10th Floor, Clark Bldg.
7th St. & Lib. Ave. GRANT 3178.

PERSONAL FINANCE CO.
Quick, friendly service. See inside front cover Pittsburgh telephone book for address, or ATLANTIC 8170.

LOANS from $10 to $300. Conservative Credit System, 429 Fourth ave. AT 7026.

Loans on Jewelry

Pittsburgh's Loan Bank
Over 75 Years of Helpful Public Service
6% Yearly Interest
DIAMONDS WATCHES
JEWELRY STOCKS, Etc.
½% per month to 1½% storage
JOS. DeROY & SONS
Diamond Loan Association
(Loans Granted Over $40,000,000.00)
311 Smithfield St. *Opposite Post Office*
CASH PAID FOR OLD GOLD

LOANS DIAMONDS, WATCHES, Jewelry, Silverware, Musical Instruments, Guns, Golf Sets, Stocks and Bonds
AS LOW AS 1%
GALLINGER'S
ESTABLISHED 80 YRS.
929 LIBERTY AVE.—ATLANTIC 5207
We buy Old Gold

Auto Financing

MONEY LOANED
On Your Automobile
Unpaid Balances Refinanced.
KEYSTONE DISCOUNT CO.,
Subsidiary of
AUTOMOBILE FINANCE CO.
5526 Penn Ave. MOntrose 7600.

MONEY ON YOUR AUTO
1 to 12 months to repay. Bring title.
PITTSBURGH FINANCE CORP.
507 American Bank Bldg. Atlantic 6025

AUTO REFINANCING AND LOANS
Motors Finance Co. Atlantic 2760.
1st fl. St. Nicholas Bldg., 4th av. & Grant st.

BRING TITLE 403 NIXON BLDG.
425 SIXTH AVE. AT 1980

MENTION THE SUN-TELEGRAPH WHEN ANSWERING ADVERTISEMENTS

Legal Notices 107

NOTICE is hereby given that there will be held at public auction or outcry to the highest bidder on June 26, 1933, at 10 a. m., at the warehouse of the undersigned, 1012-18 Western avenue, North Side, Pittsburgh, Pa., in default of drayage, storage and other charges held against certain household goods, boxes, trunks, sewing machines, barrels, pianos, wares, merchandise, personal effects, etc., belonging to Mrs. E. S. Bachman, Mrs. R. H. Biddle, Ella Blanke, J. E. Boyle, Mrs. P. M. Bulifant, R. Clendening, John A. Cronin, Mrs. Wm. A. Daniels, H. C. Foreman, Walter Elsesser, L. M. Grinder, Mrs. W. P. Hawkes, Rudolph Hofer, Mrs. Lorena Hopcraft, Lydia Hostetter, E. B. Jennings, J. F. Eastman, B. A. Ross, Julia White, Mrs. Antoinette Wenger, Albert G. Wehner, Mrs. G. E. Van Duesen, Mrs. M. L. Thomas, Mrs. J. A. Smith, J. E. Simmon, Joseph Reichert, Mrs. E. Pringle, Florence Petecost, Henry F. Nolte, H. Nesline, W. H. Miser, Jr., Mrs. Sue Millbauer, H. M. Matchett, Joseph Marquette, Mrs. R. H. Barker, Margaret Connelly, Mrs. Grace C. Gordon, Mrs. Clara E. Graham and Chas. P. Stright.
DONALDSON TRANSFER & STORAGE COMPANY, INC.

STRASSBURGER & McKENNA, Attorney, 2503 Grant Bldg. Notice that letters testamentary on the estate of Rose Flanagan, deceased, late of Wilkinsburg, Allegheny County, having been granted, all persons indebted to said estate will make payment and those having claims will present them to Edward H. Flanagan and Alice Flanagan, Executors, 535 Trenton ave., Wilkinsburg, Pa.

Legal Notices 107

KINNEAR, McCLOSKEY & BEST, Attys., 1544 Oliver Bldg., Pittsburgh, Pa.
NOTICE is hereby given that application has been made to the Public Service Commission of the Commonwealth of Pennsylvania, under the provisions of the Public Service Company Law, by Edward partners, 2413 Palm Beach avenue, Pittsburgh, partners, 2413 Palm Beach avenue, Pittsburgh, Pennsylvania, at A-26299-33 for a certificate of public convenience evidencing the Commission's requisite approval of the beginning of the exercise of the right and privilege of operating motor vehicles as a common carrier for the transportation of building materials and supplies, coal and contractors' supplies and materials betweet points in the Pittsburgh District, Allegheny County, and points within a radius of 50 miles thereof.
A public hearing upon this application will be held in a room on the seventh floor, City-County Building, Pittsburgh, on Friday, June 16, 1933, at 8:30 a. m. eastern standard time, 9:30 a. m. daylight-saving time, when and where all persons in interest may appear and be heard, if they so desire.
EDWARD J. AMMANN AND MARGIE A. AMMANN,
Applicants.

KINNEAR, McCLOSKEY & BEST, Attys., 1544 Oliver Bldg., Pittsburgh, Pa.
Notice is hereby given that application has been made to The Public Service Commission of the Commonwealth of Pennsylvania, under the provisions of the Public Service Company Law, by Ellen Elford, trading and doing business as Elford Company, formerly at 1220 Irwin avenue, now at 861 Western avenue, Pittsburgh, Pennsylvania, at A-26294-33 for a certificate of Public Convenience evidencing the Commission's requisite approval of the beginning of the exercise of the right and privilege of operating motor vehicles as a common carrier for the transportation of structural steel, steel shapes and pipe between points in the Pittsburgh District, Allegheny County, and from said territory to other points within a radius of 50 miles thereof.
A public hearing upon this application will be held in a room on the seventh floor, City-County Building Pittsburgh, on Friday, June 16, 1933, at 8:30 a. m. eastern standard time, 9:30 a. m. daylight savings time, when and where all persons in interest may appear and be heard, if they so desire.
ELLEN ELFORD,
Applicant.

FRANK J. ZAPPALA, Attorney-at-Law, 1119 Plaza Bldg., Pittsburgh, Pa.
IN the Court of Common Pleas of Allegheny County, state of Pennsylvania, ss: Notice is hereby given that an application will be made to said court at No. 2403 July term, 1933, at 9:30 o'clock a. m., on the 23d day of June, 1933, by John Cicero, Peter Chiurazzi, Sam Sacco, John R. Joganic and Fred W. Fisch, under the Act of Assembly entitled "An Act to provide for the incorporation and regulation of certain corporations," approved April 29, 1874, and the several amendments thereof and supplements thereto, for the charter of an intended corporation to be called Master Barbers' Association of Pennsylvania, the character and object of which is to form an organization of barbers for the purpose of stimulating and encouraging friendship and social intercourse among them, and to work for their mutual welfare, and for these purposes to have, possess and enjoy all the benefits and privileges of said Act of Assembly and the several amendments thereof and supplements thereto. The above application is now on file in the Prothonotary's Office.
FRANK J. ZAPPALA, Solicitor.

KINNEAR, McCLOSKEY & BEST, Attys., 1544 Oliver Bldg., Pittsburgh, Pa.
Notice is hereby given that application has been made to The Public Service Commission of the Commonwealth of Pennsylvania, under the provisions of the Public Service Company Law, by Harry F. Guenther, 502 Chalfont street, Pittsburgh, Pennsylvania, at A-26297-33 for a certificate of Public Convenience evidencing the Commission's requisite approval of the beginning of the exercise of the right and privilege of operating motor vehicles as a common carrier for the transportation of freight, merchandise and other personal property between points in the Pittsburgh District, Allegheny County; household furniture and effects from points in said territory to other points in Pennsylvania.
A public hearing upon this application will be held in a room on the seventh floor, City-County Building, Pittsburgh, on Friday, June 16, 1933, at 8:30 a. m., eastern standard time, 9:30 a. m. daylight savings time, when and where all persons in interest may appear and be heard, if they so desiree.
HARRY F. GUENTHER,
Applicant.

KINNEAR, McCLOSKEY & BEST, Attys., 1544 Oliver Bldg., Pittsburgh, Pa.
NOTICE is hereby given that application has been made to the Public Service Commission of the Commonwealth of Pennsylvania, under the provisions of the Public Service Company Law, by Frank McBain of Millvale, Allegheny County, Pennsylvania, at A-26174-33 for a certificate of public convenience evidencing the Commission's requisite approval of the beginning of the exercise of the right and privilege of operating motor vehicles as a common carrier for the transportation of freight, merchandise and other personal property between points in the City of Pittsburgh and the right to transport for one company between points in the Borough of Millvale, Allegheny County.
A public hearing upon this application will be held in a room on the seventh floor, City-County Building, Pittsburgh, on Friday, June 16, 1933, at 8:30 a. m. eastern standard time, 9:30 a. m. daylight-saving time, when and where all persons in interest may appear and be heard if they so desire.
FRANK McBAIN,
Applicant.

N. J. LIPPARD, Attorney-at-Law, Frick Bldg., Pittsburgh, Pa. In the Court of Common Pleas of Allegheny County, Pa. In re application of John Partus for discharge under the insolvent laws. No. 2205 July Term, 1933. To the creditors of said petitioner: Please take notice that the petition of John Partus has been filed in the Court of Common Pleas of Allegheny County, at the above number and term, praying the said court for the benefit of the insolvent laws of this Commonwealth and for a discharge thereunder, and that the said court has fixed the 28th day of June, 1933, at 8:30 o'clock a. m., E. S. T., at the City-County Building, Pittsburgh, Pa., as the time and place for hearing said petition, when and where all persons interested may appear and be heard.
N. J. LIPPARD,
Attorney for Petitioner.

MARTIN SILVERMAN, Attorney, Jones Law Bldg., Pittsburgh, Pa. To Harry P. Kennedy, respondent: Take notice that the subpena and alias subpena in the case of Margaret L. Kennedy against you for divorce A. V. M. at No. 3191, April term, 1933, Common Pleas Court of Allegheny County, Pa., has been returned N. E. I. You are required to appear and answer the complaint on or before the first Monday of August, 1933. Frank I. Gollmar, Sheriff.

J. M. STONER & SONS, Attorneys, 730 Oliver Bldg. Notice that letters testamentary on the estate of William Emich, deceased, late of Pittsburgh, Allegheny County, having been granted, all persons indebted to said estate will make payment and those having claims will present them to Mamie Bender, Executrix, 1430 Woods Run ave., Pittsburgh, Pa.

HERMANN L. GROTE, Atty., 418 Frick Bldg. Notice that letters testamentary on the estate of Catherine Kelly, deceased, late of Pittsburgh, Allegheny County, having been granted, all persons indebted to said estate will make payment and those having claims will present them to John A. Murphy, 732 Graphic st., Pittsburgh, Pa., Frederick C. Grote, 1121 Greenfield ave., Pittsburgh, Pa., executors.

HARRY LAZIER, Attorney, 509 Jones Law Bldg. Notice that letters testamentary on the estate of William A. Lutz, deceased, late of Pittsburgh, Allegheny County, having been granted, all persons indebted to said estate will make payment and those having claims will present them to Walter J. Lutz, Executor, 1231 Success st., North Side, Pittsburgh, Pa.

JOHN J. McGRATH, Attorney, 436 Diamond st. Notice that letters of administration on the estate of Anna C. Koffler, deceased, late of Pittsburgh, Allegheny County, having been granted, all persons indebted to said estate will make payment and those having claims will present them to Fremont A. Koffler, Administrator, 2536 Kingwood st., Pittsburgh, Pa.

STRASSBURGER & McKENNA, Attorneys, 2503 Grant Bldg. Notice that letters of administration d. b. n. c. t. a. on the estate of Cecelia Hubner, deceased, late of Pittsburgh, Allegheny County, having been granted, all persons indebted to said estate will make payment and those having claims will present them to Mary M. Hubner, Administratrix d. b. n. c. t. a., 5719 Bryant st., Pittsburgh, Pa.

M. STANCATI, Attorney, 508 Bakewell Bldg. Notice that letters of administration on the estate of Gennaro Sciulli, deceased, late of Pittsburgh, Allegheny County, having been granted, all persons indebted to said estate will make payment and those having claims will present them to Enrichetta Sciulla, Administratrix, 15 Broadway st., Pittsburgh, Pa.

WILLIAM D. FORSYTH, Attorney, 619 Berger Bldg. Notice that letters testamentary on the estate of Margaretta Scholz or Margaret Sholz, deceased, late of McCandless Township, Allegheny County, having been granted, all persons indebted to said estate will make payment and those having claims will present them to Margaret Bender, Executrix, Ingomar road, Ingomar, Pa.

JOHN E. WINNER, Atty., 1809 Union National Bank Bldg. Notice that letters of administration on the estate of John Irwin, deceased, late of Pittsburgh, Allegheny County, having been granted, all persons indebted to said estate will make payment and those having claims will present them to Bertha Irwin, administratrix, 2623 Stafford st., Pittsburgh, Pa.

A. C. PURDY, Attorney, 1821 Grant Bldg. Notice that letters testamentary on the estate of Oliver C. Toms, deceased, late of Coraopolis, Allegheny County, having been granted, all persons indebted to said estate will make payment and those having claims will present them to Cora Purdy, Executrix, 713 School st., Coraopolis, Pa.

GEORGE L. SUTTER, Attorney, 803 Jones Law Bldg. Notice that letters testamentary on the estate of Fredrick W. Drebert, deceased, late of Brentwood Borough, Allegheny County, having been granted, all persons indebted to said estate will make payment and those having claims will present them to Annie Florence Drebert, Executrix, 140 Van Wyck st., Brentwood Borough, Pa.

McKENNA & McKENNA, Attorneys, 2503 Grant Bldg. Notice that letters testamentary on the estate of Walter W. Buch, deceased, late of Pittsburgh, Allegheny County, having been granted, all persons indebted to said estate will make payment and those having claims will present them to August Buch, Executor, 211 Third ave., Pittsburgh, Pa.

SHOEMAKER & KNOELL, Attorneys, 434 Diamond st. Notice that letters testamentary on the estate of Rose M. Daufen or Mrs. H. J. Daufen, deceased, late of Pittsburgh, Allegheny County, having been granted, all persons indebted to said estate will make payment and those having claims will present them to Henry J. Daufen, Executor, 6938 Reynolds st., Pittsburgh, Pa.

Official—County 112

ALLEGHENY COUNTY, PA.
Pittsburgh, Pa., June 9, 1933.
Separate sealed proposals will be received at the office of the County Controller of Allegheny County until 11 o'clock, eastern standard time, Tuesday, June 27, 1933, and will be opened by the County Commissioners for the following:
Plumbing Work—Community House—South Park.
Fence—Old City Hall.
Sidewalk—Old City Hall.
Specifications, form of contract, instructions to bidders, proposal and blueprints of letting plans may be viewed at the office of the Commissioners of Allegheny County.
Copies of the above data for use of bidders will be furnished upon application to the contract clerk, Department of Property and Supplies, Room 207, Court House, Pittsburgh, Pa.
Deposits in the amount of $5.00 each will be required for each set of blue print copies of the letting plans and specifications. Receipts for said deposits will be given and the money refunded upon return of the plans and specifications in good condition and without marking within 10 days of the date bids are opened.
Proposals must be accompanied by a certified check for the amount fixed in the instructions to bidders, as evidence that the bidder will accept and carry out the conditions of the contract in case of award.
The County Commissioners reserve the right to reject any or all bids.
ROBERT G. WOODSIDE,
County Controller.

OFFICE OF THE CONTROLLER OF ALLEGHENY COUNTY
Pittsburgh, Pa., June 9, 1933.
Sealed proposals will be received at this office until 11 o'clock a. m., eastern standard time (12 o'clock noon, daylight saving time), Tuesday, June 20, 1933, for the following:
Drilling Wells—North Park.
Floor Treatment—County Buildings.
Ready Mixed Concrete.
Sale and Removal of Scrap, etc.
Voting and Ballot Check Lists—Registration Commission.
Unloading and Hauling Crushed Slag and/or stone.
Motor-Driven Horse Van.
Special bidding blanks and envelopes for use of bidders, instructions and conditions regulating bidding, specifications, form of bond which successful bidder must furnish may be had on application at the office of the Division of Purchases, Department of Property and Supplies, Room 207, Court House, Pittsburgh, Pa.
Proposals must be accompanied by a certified check in an amount as set forth in instructions to bidders, as evidence that the bidder will accept and carry out the conditions of the contract in case of award.
The County Commissioners reserve the right to reject any and all bids.
ROBERT G. WOODSIDE,
County Controller.

ALLEGHENY COUNTY, PA., DEPARTMENT OF HIGHWAYS, BRIDGES AND TUNNELS
Pittsburgh, Pa., June 9, 1933.
Separate and sealed proposals will be received at the office of the County Controller of Allegheny County until 11 o'clock a. m., eastern standard time, Tuesday, June 27, 1933, and will be opened by the County Commissioners for the following improvement:
Structural Steel and Reinforced Bars.
Specifications, form of contract, instructions to bidders, proposal and blue print copies of letting plans may be viewed at the office of the Commissioners of Allegheny County.
Copies of above data for use of bidders will be furnished upon application to the contract clerk in the Department of Highways, Bridges and Tunnels of Allegheny County, Room 303, County Office Building, Pittsburgh, Pa. A deposit in the amount of $5.00 will be required for each set of specifications; receipt for said deposit will be given and the money refunded upon return of the specifications.
Proposals must be accompanied by a certified check for the amount fixed in the instructions to bidders, as evidence that the bidder will accept and carry out the conditions of the contract in case of award.
The County Commissioners reserve the right to reject any or all bids.
ROBERT G. WOODSIDE,
County Controller, Allegheny County.

Official—Pittsburgh 111

CITY OF PITTSBURGH, PENNSYLVANIA
Notice of Sale of Bonds
Sealed proposals will be received at the office of the City Controller of the City of Pittsburgh until the 27th day of June, 1933, at 10:00 a. m., Eastern Standard Time, for the purchase of the following issues of bonds of said city.
$500,000.00 Public Welfare Relief Bonds, 1933.
$300,000.00 Public Work Relief Bonds, 1933.
$100,000.00 Water Works Improvement Bonds, 1933.
All of said bonds will be dated as of June 1st, 1933, and each issue thereof will mature in twenty (20) equal annual installments on June 1st, of each year. Said bonds will bear interest at the rate of four and one-half (4½) per centum per annum payable semi-annually on the first days of June and December in each year without deduction for any taxes which may be levied thereon by the Commonwealth of Pennsylvania, pursuant to any present or future law.
Said $500,000.00 Public Welfare Relief Bonds, 1933, are issued to provide funds for providing food, clothing, fuel and shelter for and otherwise assisting residents of the City of Pittsburgh who are without adequate means of support and were authorized by the electors at an election held April 26th, 1932.
Said $300,000.00 Public Work Relief Bonds, 1933, are issued to provide funds for providing supplies, materials, equipment, labor and supervision (including engineering expenses) for the improvement of streets, parks, playgrounds, wharves, sewers, water lines, bridges, and other public properties of the City of Pittsburgh, the labor to be provided from among the unemployed and were authorized by the electors at an election held April 26th, 1932.
Said $100,000.00 Water Works Improvement Bonds, 1933, are issued to provide funds (including engineering and other necessary expenses) for the replacement of steel water main on Smallman street, the replacement of one Allentown Water Tank and for other Water Works activities and are issued by Councilmanic authority.
Said bonds will be coupon bonds of the denomination of One Thousand ($1,000.00) Dollars, exchangeable at the option of the holder at any time for a registered bond or bonds of the same maturity and of the denomination of One Hundred Dollars ($100.00) or a multiple thereof not exceeding the aggregate principal amount of the coupon bond or bonds surrendered in exchange therefor.
Unless all bids are rejected the said bonds will be sold to the highest responsible bidder complying with the terms of sale. No bid for such bonds at less than par and accrued interest from the date of said bonds to the date of delivery will be accepted. The right is reserved to reject all bids and any bid not complying with the provisions hereof will be rejected. Any bidder may condition his bid upon the award to him of all or none of the bonds for which he bids.
All bidders are required to deposit a certified check drawn to the order of the City of Pittsburgh, on a National Bank or Trust Company for two per centum (2%) of the principal amount of bonds bid for. Checks of unsuccessful bidders will be returned upon the award of the bonds. No interest will be allowed upon the amount of the check of the successful bidder and such check will be retained and applied in part payment for the bonds or to secure the city against any loss resulting from the failure of the bidder to comply with the terms of his bid.
The City of Pittsburgh reserves the right to deliver to the successful bidder temporary typewritten or printed bonds, in the form of one temporary bond for each issue, or one bond for each maturity of each issue, which shall be substantially in the same form as the definitive bonds, with appropriate omissions, insertions and variations as may be required. Until their exchange for definitive coupon bonds, the temporary bonds shall be in full force and effect according to their terms, and shall bear interest from June 1st.
Proposals should be addressed to James P. Kerr, City Controller, Pittsburgh, Pennsylvania, and enclosed in a sealed envelope marked on the outside "Proposal for Bonds." Bids must be made upon blank forms which may be obtained from the City Controller.
The successful bidder will be furnished with the opinion of Messrs. Reed, Smith, Shaw and McClay, of Pittsburgh, that the bonds are binding and legal obligations of the City of Pittsburgh.
JAMES P. KERR,
City Controller.
Dated, Pittsburgh, Pa., June 8th, 1933.

CITY OF PITTSBURGH, DEPARTMENT OF SUPPLIES.
Pittsburgh, Pa., June 8, 1933.
Separate sealed proposals will be received at the office of the City Controller, first floor, City-County Building, Pittsburgh, Pa., until 10:00 o'clock a. m., Daylight Savings Time (9:00 o'clock a. m., Eastern Standard Time), Tuesday, June 20, 1933, and the same will be opened and publicly read one (1) hour later in Council Chamber, building aforesaid, for the furnishing and delivery of the following:
Groceries, Butter, Eggs and Cheese, Meats, Lard, Fish, Oysters, etc., for the various City Institutions, for the months of July, August and September of 1933.
Drugs, for the various City Institutions for the last six months of 1933.
Specifications and general blanks for bidding can be secured at the office of the Department of Supplies, 619 City-County Building.
Bids to be accompanied by a bond of two freeholders of Allegheny County, probated before the City Clerk or Assistant City Clerk, or the bond of a Surety Company which has complied with the Ordinance relative to the furnishing of Bonds for contracts.
The Mayor and Director of the Department of Supplies reserve the right to reject any or all bids submitted.
JOHN S. HERRON, Mayor.
W. S. DUNLAP, Director.

THE Sun-Telegraph Want Ads are a stage where the useless exit and the useful enter. You can sell used furs to buy new, or used furniture to buy coal.

Savage Paradise

By MARGARET MATCHES

AUDACIOUS GIRL REVEALS SECRETS OF SOUTHERN SEAS

(Continued from Yesterday.)

CHAPTER XXI.

I decided to leave the Montoro at Madang, on the mainland of the island of New Guinea, that dark island of dread jungle wilderness and range after range of impenetrable mountains rolling back in purple tiers . . . the Finisterre ranges, "World's End," and well named. As usual, I had no idea where I was to put up; but my ingenuous faith in Providence never failed me for a moment.

And yet I am not quite right either in saying that I arrived in Madang without a handle of any sort. In Rabaul months before, I had met a young Australian couple who had migrated to Melanesia to make their fortune.

The girl had given up much to follow Shorty Long out into the wilderness, and in Rabaul despite the fact that they were still honeymooners and tremendously in love, I knew that her nerves and courage were at the breaking point.

Anyway, the young Longs and I had taken a shine to each other, and they had urged me, if I ever felt inclined, to spend some time with them.

Now I learned that Shorty had been given the managership of the Madang headquarters of one of the great Anglo-Austral copra and trading firms. There being a wireless station at Madang, I radioed the day before our arrival: "Arriving Montoro can you give me a doss." And left the rest to fate.

IS WELCOMED

Madang, once the capital of the Bismarck Archipelago, has one of the most beautiful harbors in that world of beautiful waters. It is a little Venice of green islands and lagoons. The Montoro picked it way slowly among the isles.

So this, for Madang, was Boat Day. The bridge was a reception platform of close to 30 people. Not all belonged to the settlement of Madang; a few recruiters had come in from the hinterland, and two or three planters had come by schooner up the coast, drawn by the ecstatic prospect of iced beer. Many a man will bush-walk three days or more through jungle for nothing more noble than iced beer. There on the bridge, scanning the decks with eyes eagerly anxious to assure me that I was welcome, was the curly head of Meg Long. She spotted me, and her smile and waved hand sent a current of gratefulness through me for this marvelous, never-failing island hospitality.

Panedmonium reigned while the big steamer made fast to the bridge. "Hussah!" came from a hundred native throats as lines were thrown and fastened. Greetings called from wharf to decks. Orders barked in pidgin English from ship's officers. Gangplanks dropped. And then the stampede of thirsty colonists, the throwing open of the bar. And the steady file of shouting brown heathens with cargo on their shoulders up and down plank runways from hold to bridge. Good-natured jostling on the decks. Affectionate greetings—"Dear old tin of worms!" and for me, "Hello Miss America! Glad you came our way!"

A GAY NIGHT

Two husky savages carried my seven pieces of portable luggage from the ship. The Montoro lay over for the night, for there was much cargo to be transferred.

It was a gay night on board. So much release of pent-up energy to be squandered during the few short hours! Myself and one recruiter were to be dropped off at Madang, and there were farewells to be properly taken care of. Far across the lagoon the lights of the mission station blinked sleepily, tolerantly, and went out. Close by, flying foxes beat noisily among papaw trees, as if made restless by the noisy whoopee in this normally quiet settlement. Even after the majority of us who belonged ashore had tucked ourselves in beneath mosquito nets, the night was broken occasionally by prodigiously inebriated gentlemen pursuing a jagged course along Madang's one road.

The next morning the Montoro departed, trailing streamers of bright carnival paper, as is the way of departing island steamers. Good old Montoro! Her luxury was never again for me. Thereafter, in the Pacific my lot lay humbly and gloriously on free-lancing schooners—the odorous Marsina and, when I finally turned me toward Europe, a saffron-colored tramp freighter.

FEW WHITE PEOPLE

Madang is a pleasant and happy place, a singularly self-respecting, well-mannered place among South Pacific outposts. Meg and I were the only white women at the time in the settlement, not counting the American missionary's wife across the lagoon, whom we rarely saw. Of white men, there were about 20, two for the Burns-Philip store, the same for the Melanesia Company's store, a handful of government clerks, the wireless operator (generally known as Mr. Wireless), the lik-lik doctor attached to the native hospital, a free-lance trader, two or three recruiters biding their time before setting out for the hinterland, and last but not least the district officer.

Moreover, Madang is a sun-drenched, lotus-eating place, and yet somehow in its lazy way it seems busily alert, with none of the gold-minded, profligate, floating population of Rabaul, nor of the hectic, oblivion-seeking wasters of Kaewieng. Indeed, there is no reason in the world for anyone being at Madang at all unless he is there voluntarily and for a purpose. Once it was an important center of Melanesia, and for a while the capital of the German colony, but now half of the German-built bungalows and the once flourishing hotel are decaying ruins, over which purple bougainvillea riots at will, and the footpaths are choked with scarlet poinsettia.

VISITED BY FLIERS

A huge copra plantation stretches around the little settlement, and that in turn is bordered by the goblinesque, fantastic relics of rubber plantations. Then come the foothills of the Finisterre Mountains, reaching, range after range, farther than eye can see. And so I found myself on the fringe of one of the most mysterious, one of the last unpenetrated countries of the world.

My doss was in readiness; it chanced to be the canvas cot that had been occupied by no less a celebrity than the young aviator, Ray Parer, he who made that mad and glorious flight in a rickety plane from England to Australia back in 1920. Lowell Thomas has given glowing tribute to Parer as a truly great and fearless airman. Parer's England-to-Australia flight is one of the classic flights of history, though others have received more publicity and reaped considerably greater reward. Ray Parer and a co-pilot, McIntosh, took off from England in a second-hand plane; the flight consumed several months, during which time the two airmen kept body and soul and plane together by exhibitions of stunt flying, and by scattering handbills over the various cities en route. Their flight was fraught with adventure, including forced landings in the middle of the Arabian Desert, on the Delta of the Irrawaddy River and in the heart of the Malay jungle. They eventually landed at Darwin, Australia, with less than a gallon of petrol in their tank, the airplane held together by bits of wire and string.

FICKLE FAME

Australia gave them a rousing welcome; both Parer and McIntosh were decorated, and the Prime Minister presented them with a purse of £1,000 to defray the expenses of their flight. The plane is now preserved in the Sydney Museum. However, as so often happens, Fame proved a fickle mistress, and before long Parer found himself penniless once more. A fearless airman, a peerless pilot, he knows little else that will earn him a living. Doubtless if it had not been for his own excessive shyness, almost a moroseness, a hero-worshipping Australian public would have reached out a helping hand. But instead of asking favors he apparently simply disappeared from public view. He tramped the pavements of Sydney, job-hunting. For a while he was a hired mechanic in a garage, and, I am told, was fired because he didn't know as much about automobiles, apparently, as about airplanes. Finally he was offered a job as pilot flying a plane from Salamaua Beach up to the gold fields. And there he came into his own at last as far as glory was concerned, for the adventurers that frequent Salamaua and Edie Creek recognized the quiet young pilot for what he is. In New Guinea, at any rate, he is a hero. His pilot, McIntosh, later met death in an airplane accident.

I met Parer, our paths barely crossed, for he left Madang on the island steamer that had dropped me there. I had heard much about him, and was surprised to find him at Madang. As a matter of fact, it was by accident that he was there; he had been offered a much more paying job in Papua, where he later opened a new airplane route, and he had started down from Salamaua on the old Duro when he was taken very ill with fever, so ill that the skipper of the dilapidated little steamer had feared for him and had put in at Madang and left him to the care of the Meg Long and her husband.

(Continued Tomorrow.)

Copyright by Century Company. Distributed by King Features Syndicate, Inc.)

JUNIOR PATROL PLEDGE

I promise to help children less fortunate than I am.
I promise to do my best to make my parents proud of me.
I promise to watch carefully when crossing streets and to aid other children in keeping out of danger.
I promise to study hard and do errands willingly.
I promise to be a 100% Junior Patrol member.

Signed ....
Date of Birth............Address........................
School ....

Address this pledge to the JUNIOR PATROL, Sun Telegraph, Pittsburgh, Pa. Upon its receipt you will be registered as a member of the JUNIOR PATROL and will be forwarded a membership card and an official emblem.

PICTORIAL EDUCATION

Compiled by
MARY DE SALARDI
for the Sun-Telegraph

FOR SCHOOL PUPILS

JUNE 9, 1933. (For Section A)

Approved for Pittsburgh City Schools, Allegheny County Schools and Parish Schools of Pittsburgh Diocese

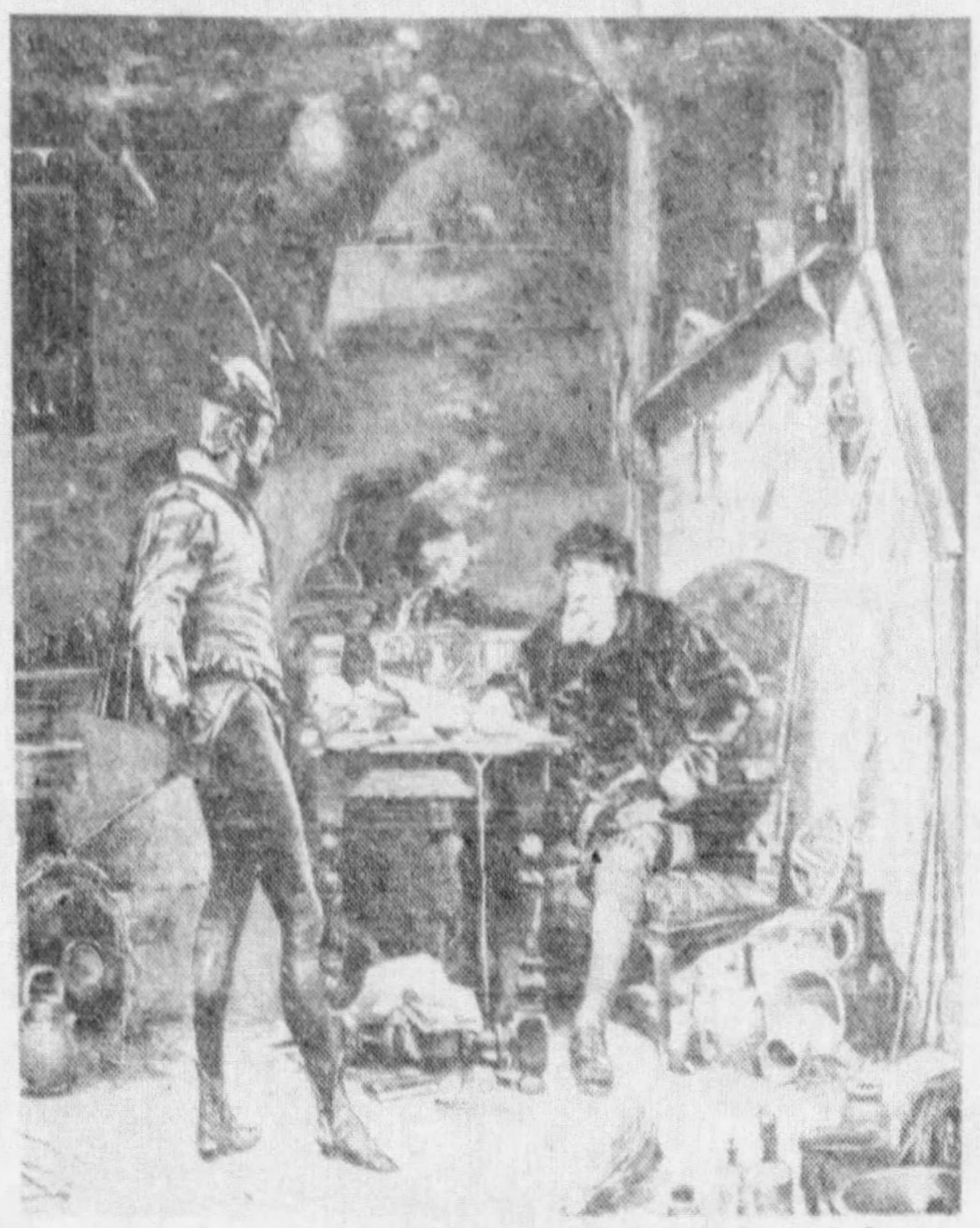

A Reproduction of a Painting by A. Jacomin.

MEPHISTOPHELES AND FAUST (Literature)

Mephistopheles:
"Here, an unwearied slave, I'll wear thy tether,
And to thine every nod obedient be;
When there again we come together,
Then shalt thou do the same for me. . ."
(Goethe's Faust, translated by Bayard Taylor).

JAPAN STRIKES GERMANY AT KIAOU CHAU-I

FRENCH AFRICAN TROOPS MARCHING ON GERMAN COLONIES

GERMAN SOUTH WEST AFRICA CAMEL CORPS

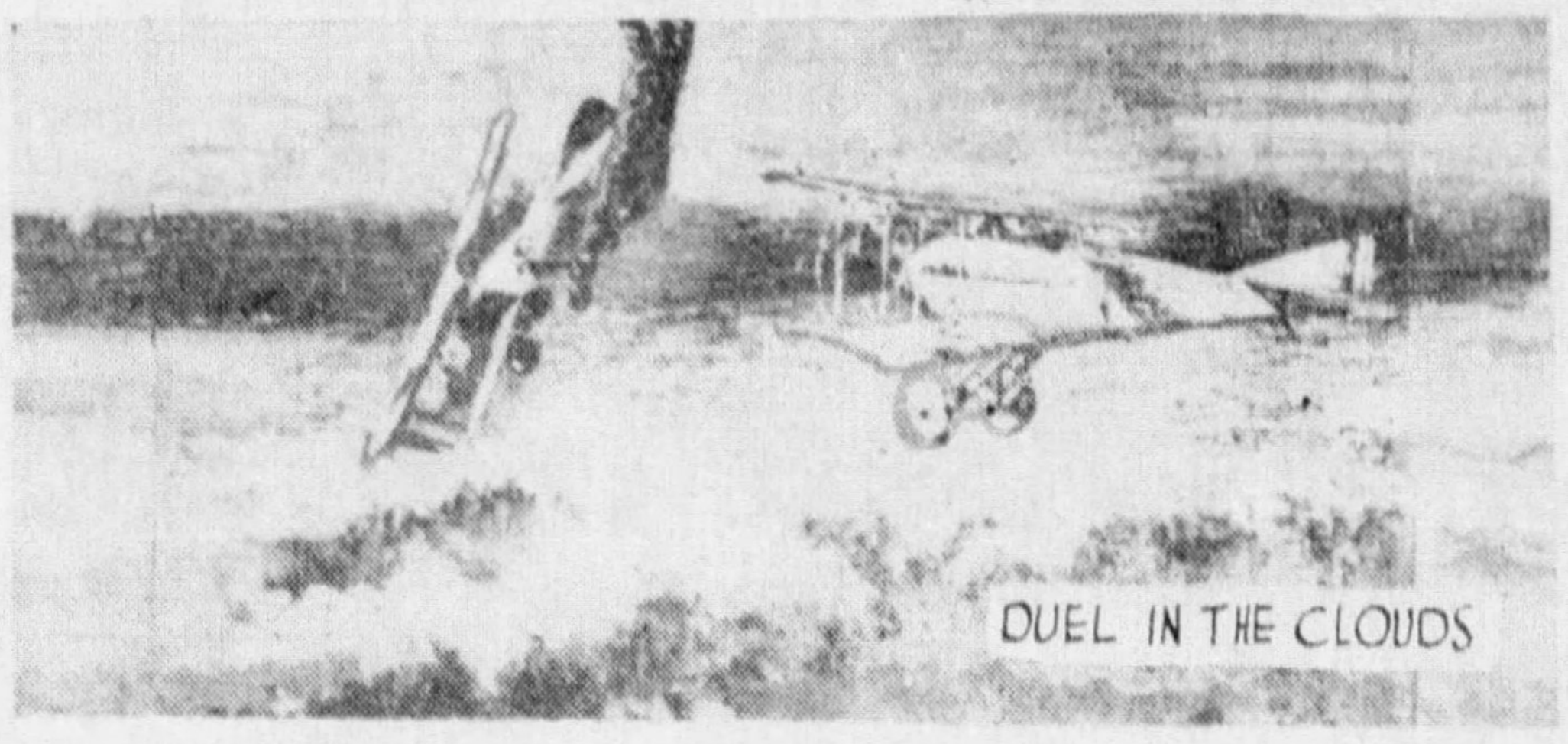
DUEL IN THE CLOUDS

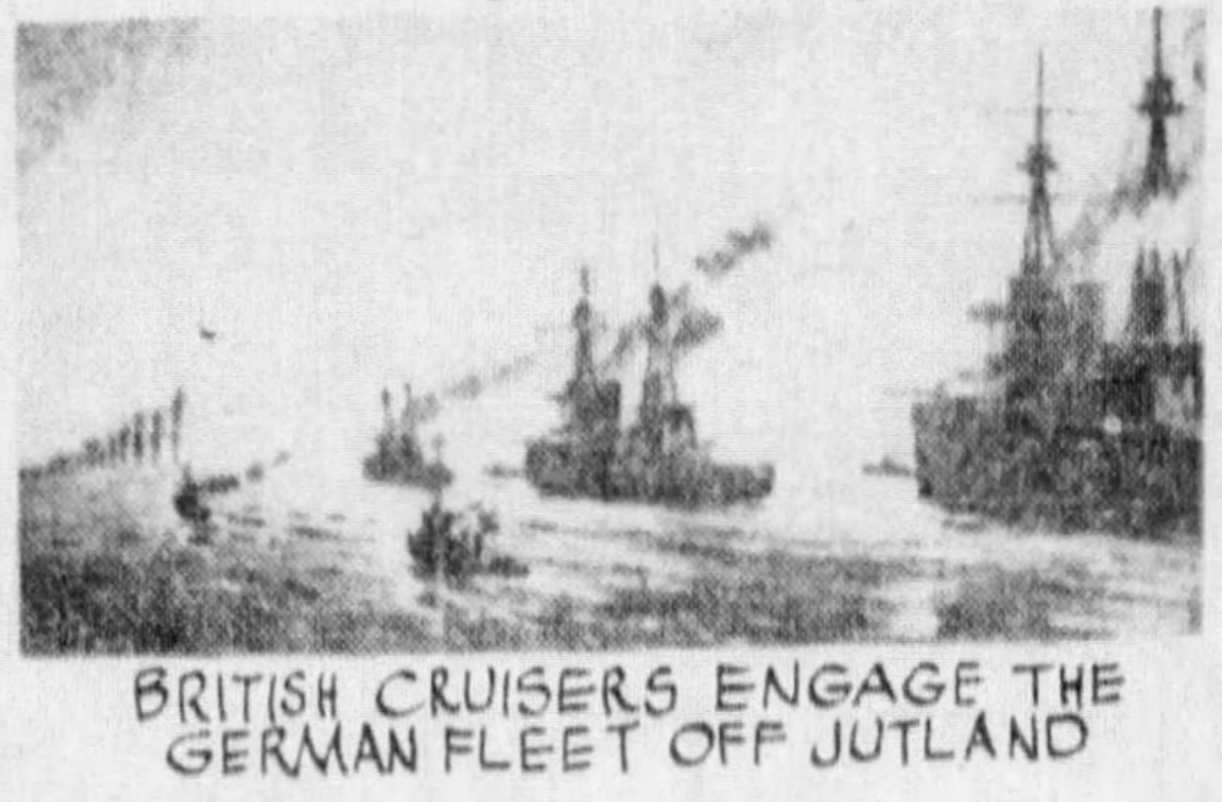
BRITISH CRUISERS ENGAGE THE GERMAN FLEET OFF JUTLAND

Photos by International News Photograph Service and by courtesy of Doubleday Page & Co.

THE WORLD WAR IN THE COLONIES, IN THE AIR, ON THE SEAS

The warfare through which the colonial possessions of Germany were quickly conquered by the Allies. Their supremacy on the seas, in the air also made the blockade against the Central Powers more and more stringent. (World's History).

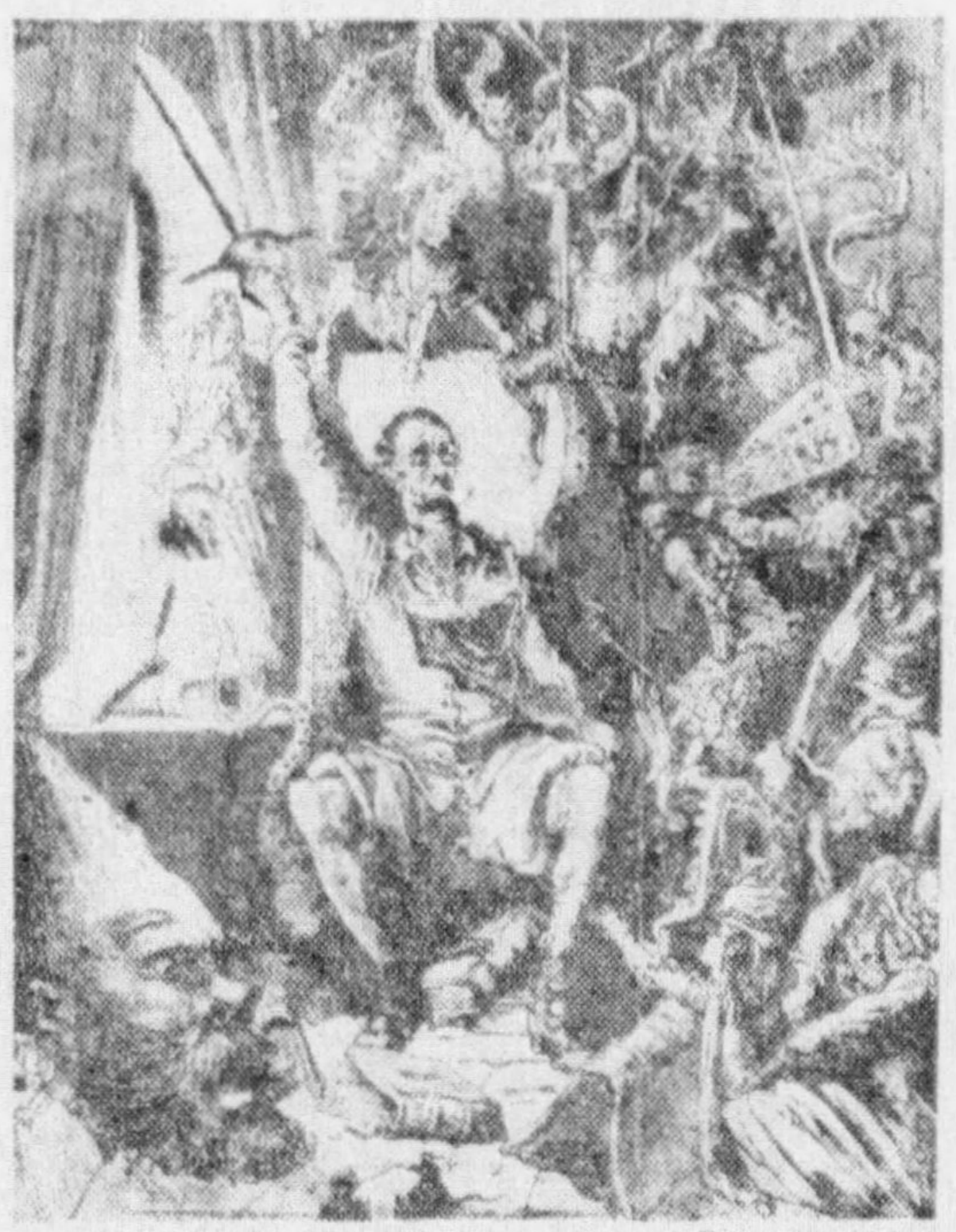

A Reproduction of a Painting by Gustave Dore, from the "Magazine of Art."

DON QUIXOTE IN HIS STUDY (Literature)

". . . His imagination was full of all that he had read of enchantments, contests, battles, challenges, wounds, courtships, amours, tortures and impossible absurdities." (Cervantes' Don Quixote).

Courtesy of the Chemical Catalog Co.

LIBERATING PHOSPHATE DEPOSITS

Overburden (covering soil) is removed by the steam shovel.

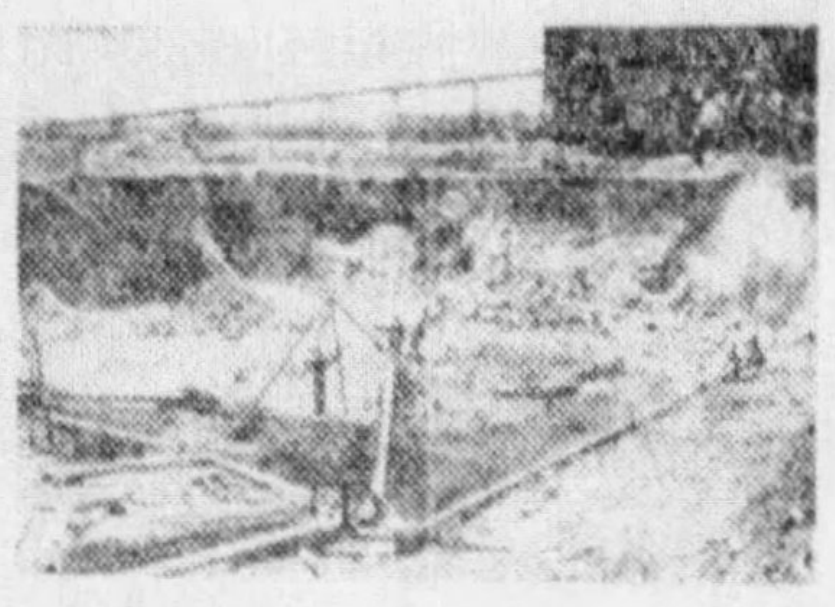

Courtesy of the Chemical Catalog Co.

HYDRAULIC MINING OF PEBBLE PHOSPHATE

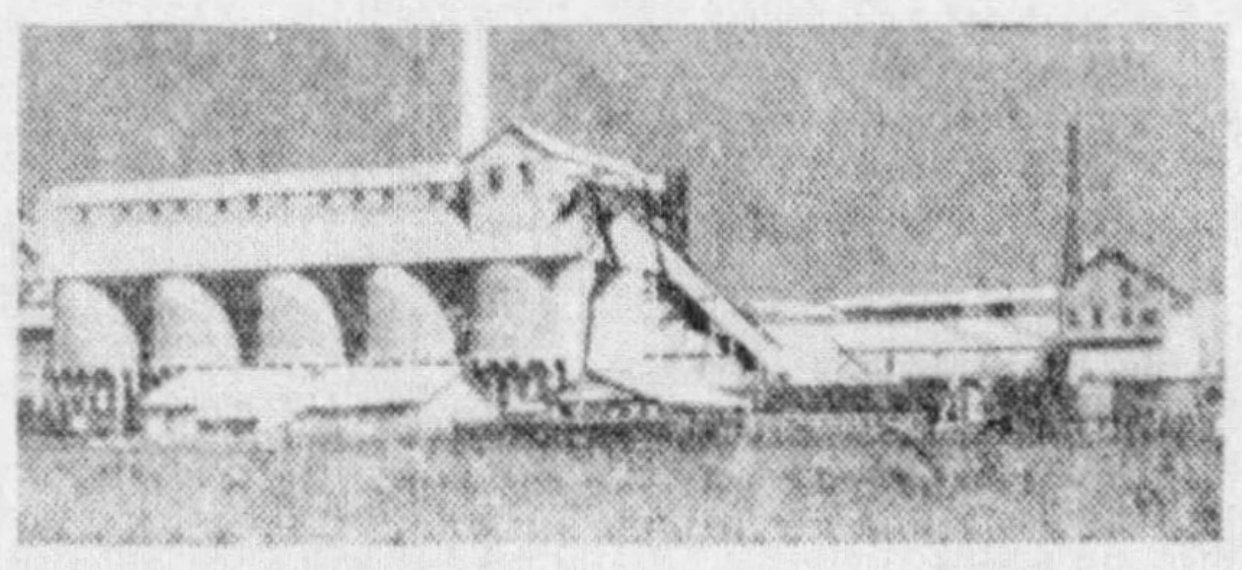

The main source of natural phosphate is the phosphorite, found in great deposits in Florida, Tennessee and also in Utah, Idaho, Wyoming and Montana. One economical method of mining: Wash the phosphate matrix in a sump with heavy streams of water and convey it by pumps to the plant (above), where, after washing and screening, it is dried in rotary kilns. The product will contain c. 66% of $Ca_3(PO_4)_2$ and is used for fertilizer and as raw material to manufacture high grade phosphates. (Waggman and Easterwood: Phosphoric Acid).

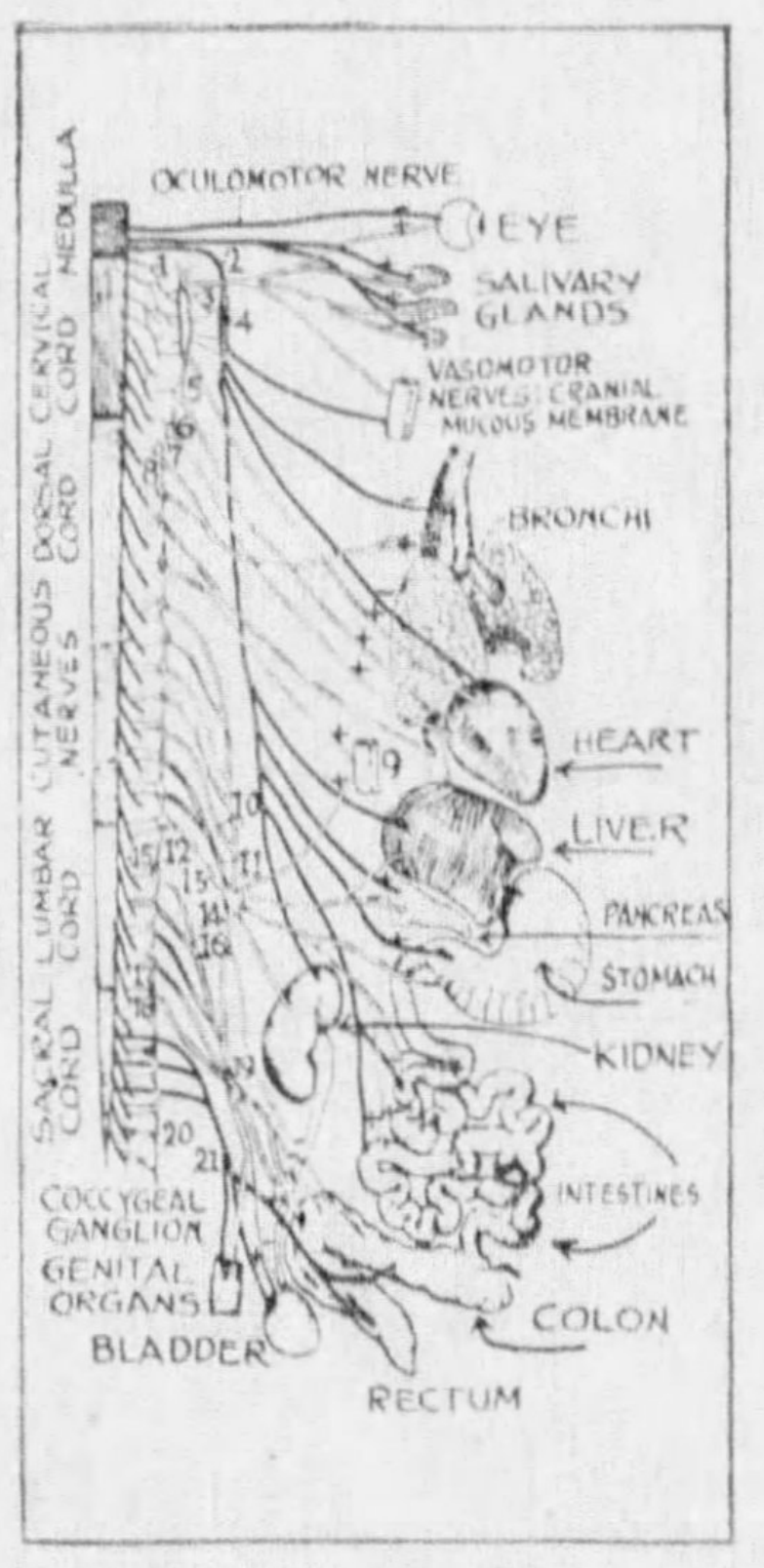
MEDULLA
CERVICAL CORD
DORSAL CORD
CUTANEOUS NERVES
LUMBAR CORD
SACRAL CORD
OCULOMOTOR NERVE
EYE
SALIVARY GLANDS
VASOMOTOR NERVES: CRANIAL MUCOUS MEMBRANE
BRONCHI
HEART
LIVER
PANCREAS
STOMACH
KIDNEY
INTESTINES
COLON
RECTUM
BLADDER
GENITAL ORGANS
COCCYGEAL GANGLION
1
2
3
4
5
6
7
8
9
10
11
12
13
14
15
16
17
18
19
20
21

Courtesy of Profs. Caldwell, Skinner, Tietz and Ginn & Co.

THE AUTONOMIC NERVOUS SYSTEM

The medulla, cervical and sacral sections compose the parasympathetic system; the lumbar and dorsal sections the sympathetic system. Antagonistic relations between them are indicated by + and — signs. 1. First cervical nerve; 2. Vagus nerve; 3. Superior cervical ganglion; 4. Ganglion nodosum; 5. Median cerv. gaugl. 6. Inferior cervical ganglion. 7. Superior thoracic ganglion. 8. First thoracic nerve. 9. Vasomotor (stomach, intestines). 10. Major splanchnic nerve. 11. Minor splanchnic nerve. 12. Twelfth thoracic nerve. 13. Minimum splanchnic nerve. 14. Coeliac ganglion. 15. First lumbar nerve. 16. Superior mesenteric ganglion. 17. Fifth lumbar ganglion. 18. First sacral nerve. 19. Inferior mesenteric ganglion. 20. Fifth sacral ganglion. 21. Pelvic plexus. (Caldwell, Skinner, Tietz: Biological Foundations of Education).

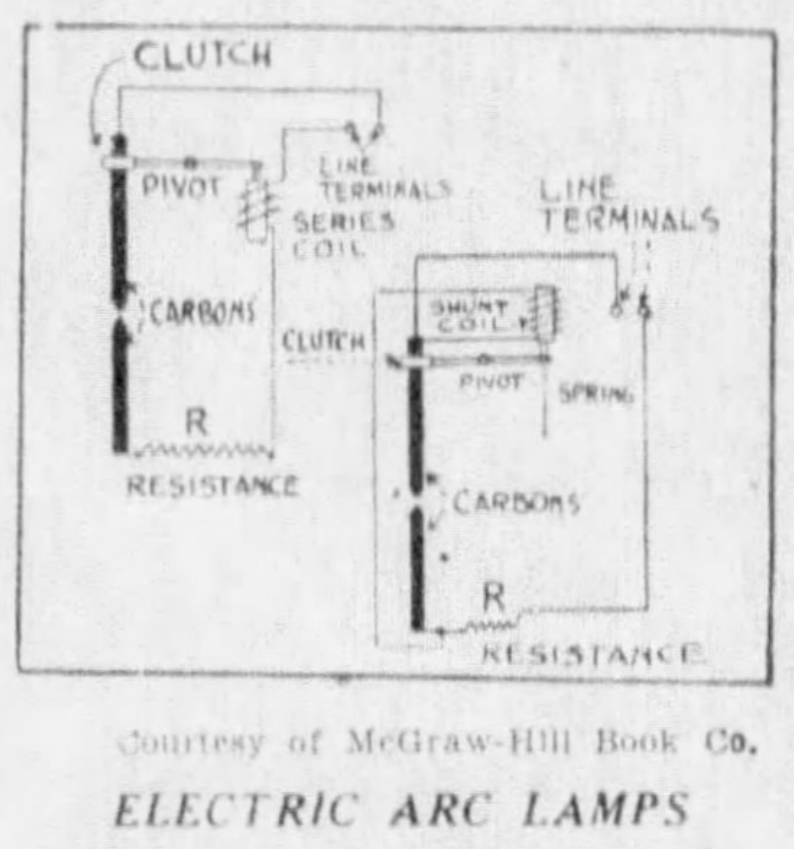
CLUTCH
PIVOT
LINE TERMINALS
SERIES COIL
CARBONS
R
RESISTANCE
LINE TERMINALS
SHUNT COIL
CLUTCH
PIVOT
SPRING
CARBONS
R
RESISTANCE

Courtesy of McGraw-Hill Book Co.

ELECTRIC ARC LAMPS

The resistance of a gap between two carbons in series produces enough heat to vaporize the ends of carbons, forming for the current a conducting path: the arc. Above left: A series arc lamp, in which the solenoid (in series) pulls the carbons apart in case of excess current-intensity and shortens the arc when it is too low. Above right: Shunt arc lamp, in which the spring increases the gap if the arc is too short (the current in the shunted coil decreases) and vice versa. Picture below: Differential arc lamp, in which the pulls of the series and shunt coils balance each other, maintaining a steady arc. (Croft: Electrical Illumination). (Sci.)

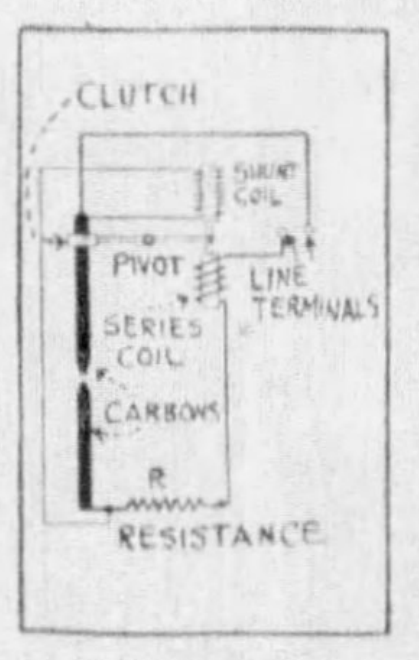
CLUTCH
SHUNT COIL
PIVOT
LINE TERMINALS
SERIES COIL
CARBONS
R
RESISTANCE

THIMBLE THEATER—STARRING POPEYE

Now Showing—"Paging a Billboard"

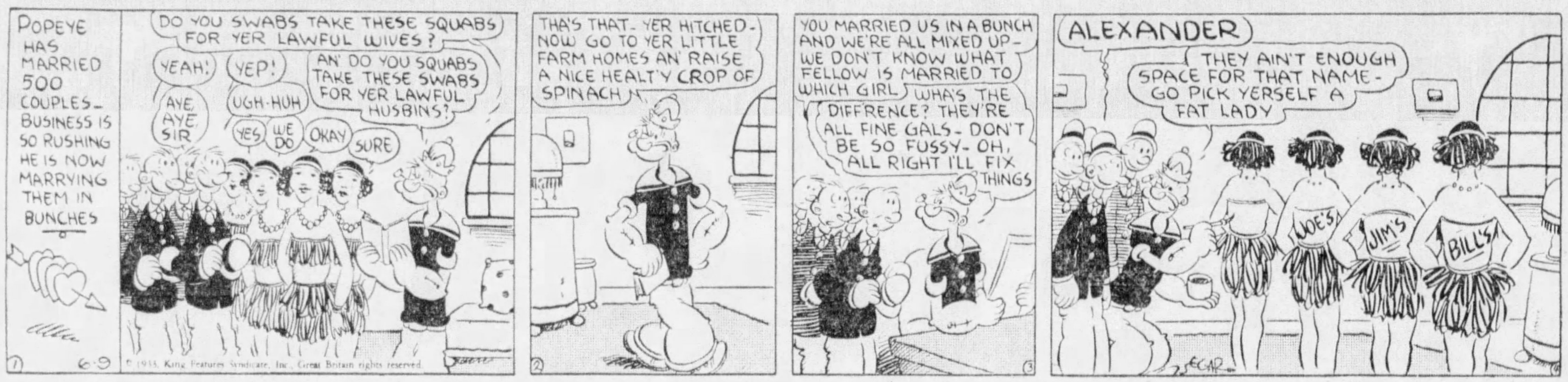
POPEYE HAS MARRIED 500 COUPLES— BUSINESS IS SO RUSHING HE IS NOW MARRYING THEM IN BUNCHES
DO YOU SWABS TAKE THESE SQUABS FOR YER LAWFUL WIVES?
YEAH!
YEP!
AYE, AYE, SIR
UGH-HUH
YES
WE DO
OKAY
SURE
AN' DO YOU SQUABS TAKE THESE SWABS FOR YER LAWFUL HUSBINS?
THA'S THAT— YER HITCHED— NOW GO TO YER LITTLE FARM HOMES AN' RAISE A NICE HEALT'Y CROP OF SPINACH
YOU MARRIED US IN A BUNCH AND WE'RE ALL MIXED UP— WE DON'T KNOW WHAT FELLOW IS MARRIED TO WHICH GIRL
WHA'S THE DIFF'RENCE? THEY'RE ALL FINE GALS— DON'T BE SO FUSSY— OH, ALL RIGHT I'LL FIX THINGS
ALEXANDER
THEY AIN'T ENOUGH SPACE FOR THAT NAME— GO PICK YERSELF A FAT LADY
JOE'S
JIM'S
BILL'S
6-9
© 1933, King Features Syndicate, Inc., Great Britain rights reserved.
SEGAR

POLLY AND HER PALS

The Lesser Evil

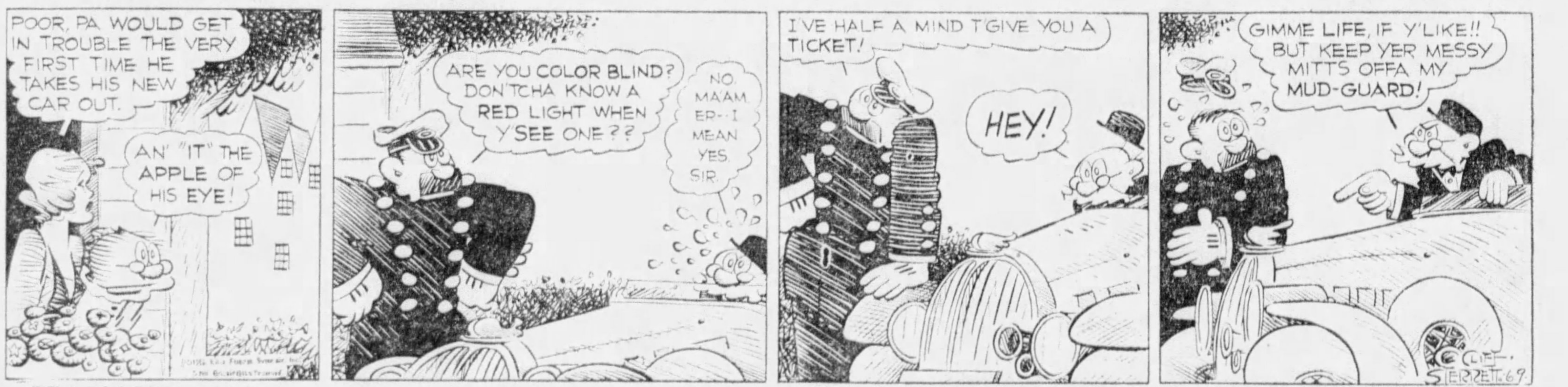
POOR, PA WOULD GET IN TROUBLE THE VERY FIRST TIME HE TAKES HIS NEW CAR OUT.
AN' "IT" THE APPLE OF HIS EYE!
ARE YOU COLOR BLIND? DON'TCHA KNOW A RED LIGHT WHEN Y'SEE ONE??
NO. MA'AM ER—I MEAN YES. SIR.
I'VE HALF A MIND T'GIVE YOU A TICKET!
HEY!
GIMME LIFE, IF Y'LIKE!! BUT KEEP YER MESSY MITTS OFFA MY MUD-GUARD!
CLIFF STERRETT 6-9

TIM TYLER'S LUCK

Faithful Beast

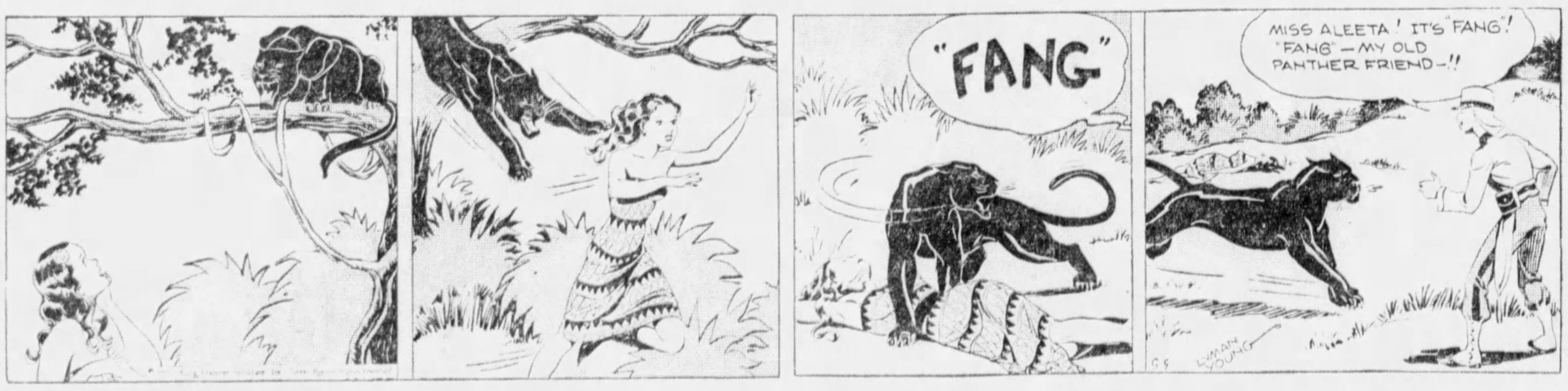
"FANG"
MISS ALEETA! IT'S "FANG"! "FANG"—MY OLD PANTHER FRIEND—!!
LYMAN YOUNG

THE JUNIOR PATROL

The Treasure Isn't Safe Yet

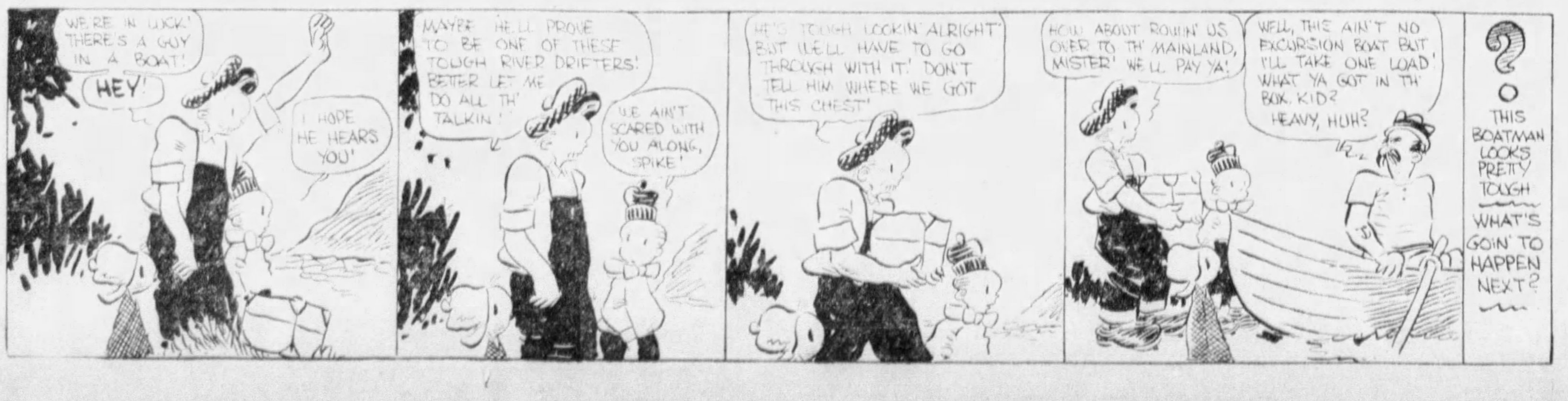
WE'RE IN LUCK! THERE'S A GUY IN A BOAT!
HEY!
I HOPE HE HEARS YOU!
MAYBE HE'LL PROVE TO BE ONE OF THESE TOUGH RIVER DRIFTERS! BETTER LET ME DO ALL TH' TALKIN'!
WE AIN'T SCARED WITH YOU ALONG, SPIKE!
HE'S TOUGH LOOKIN' ALRIGHT BUT WE'LL HAVE TO GO THROUGH WITH IT! DON'T TELL HIM WHERE WE GOT THIS CHEST!
HOW ABOUT ROWIN' US OVER TO TH' MAINLAND, MISTER! WE'LL PAY YA!
WELL, THIS AIN'T NO EXCURSION BOAT BUT I'LL TAKE ONE LOAD! WHAT YA GOT IN TH' BOX, KID? HEAVY, HUH?
?
THIS BOATMAN LOOKS PRETTY TOUGH
WHAT'S GOIN' TO HAPPEN NEXT?

BRINGING UP FATHER

A Man Must Sleep

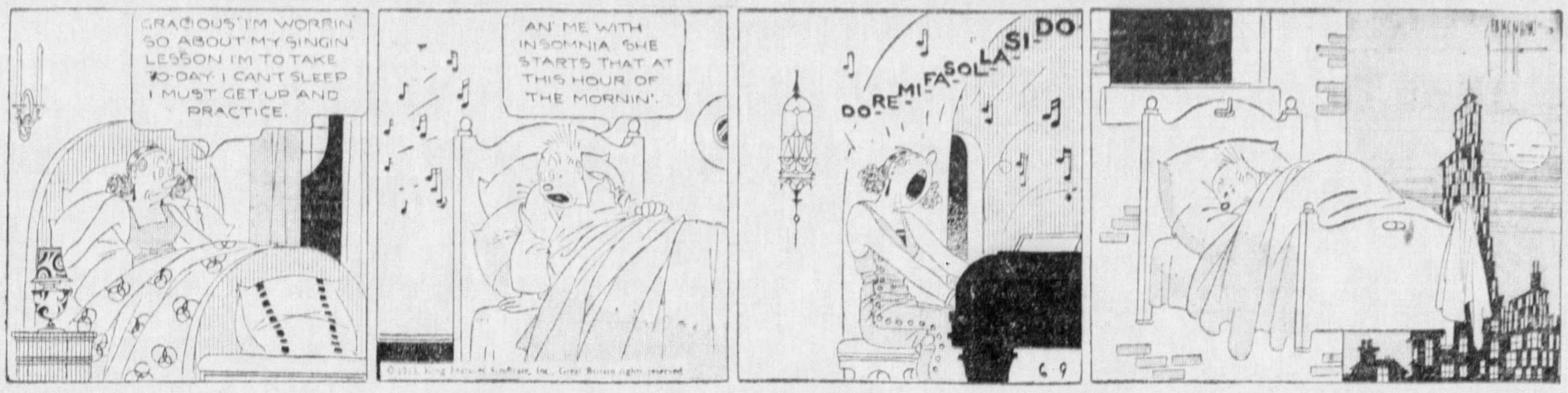
GRACIOUS! I'M WORRIN SO ABOUT MY SINGIN LESSON I'M TO TAKE TO-DAY I CAN'T SLEEP I MUST GET UP AND PRACTICE.
AN' ME WITH INSOMNIA. SHE STARTS THAT AT THIS HOUR OF THE MORNIN'.
DO-RE-MI-FA-SOL-LA-SI-DO
© 1933, King Features Syndicate, Inc., Great Britain rights reserved
6 9

TILLIE THE TOILER

Seizing the Opportunity

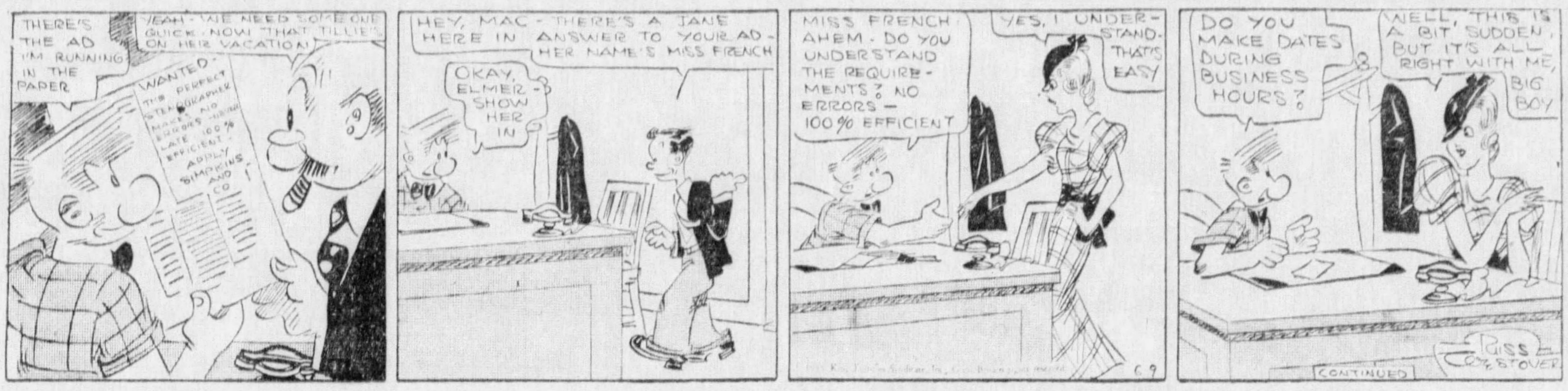
THERE'S THE AD I'M RUNNING IN THE PAPER
YEAH - WE NEED SOMEONE QUICK - NOW THAT TILLIE'S ON HER VACATION
WANTED - THE PERFECT STENOGRAPHER MAKES NO ERRORS - ACCURATE 100% EFFICIENT - APPLY SIMPKINS AND CO
HEY, MAC - THERE'S A JANE HERE IN ANSWER TO YOUR AD - HER NAME'S MISS FRENCH
OKAY, ELMER - SHOW HER IN
MISS FRENCH - AHEM - DO YOU UNDERSTAND THE REQUIREMENTS? NO ERRORS - 100% EFFICIENT
YES, I UNDERSTAND - THAT'S EASY
DO YOU MAKE DATES DURING BUSINESS HOURS?
WELL, THIS IS A BIT SUDDEN, BUT IT'S ALL RIGHT WITH ME, BIG BOY
6 9
RUSS WESTOVER
CONTINUED

MICKEY MOUSE

The Man of the Hour

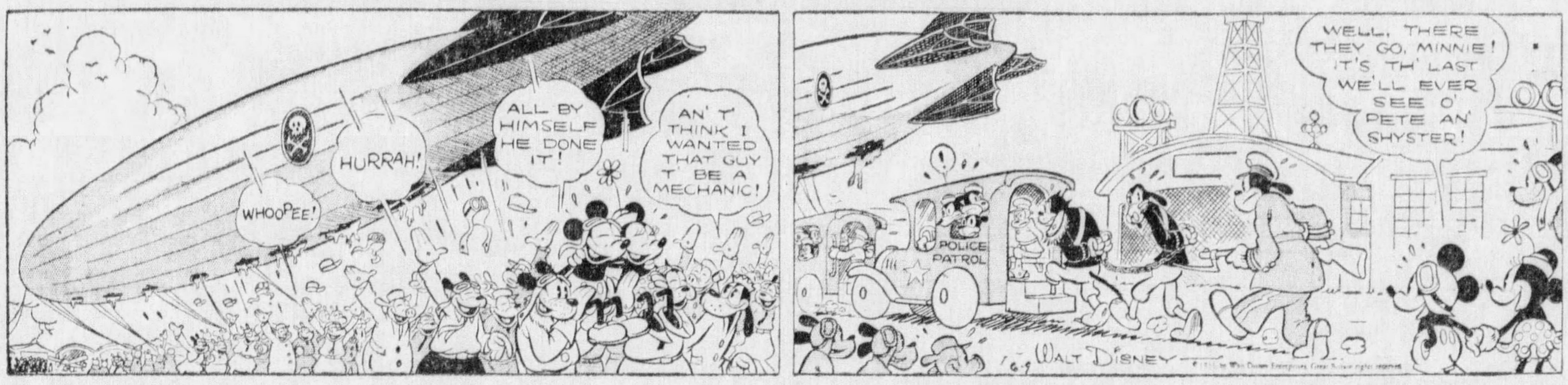
WHOOPEE!
HURRAH!
ALL BY HIMSELF HE DONE IT!
AN' T' THINK I WANTED THAT GUY T' BE A MECHANIC!
WELL, THERE THEY GO, MINNIE! IT'S TH' LAST WE'LL EVER SEE O' PETE AN' SHYSTER!
POLICE PATROL
6-9
WALT DISNEY

THE NEBBS

Slow But Sure

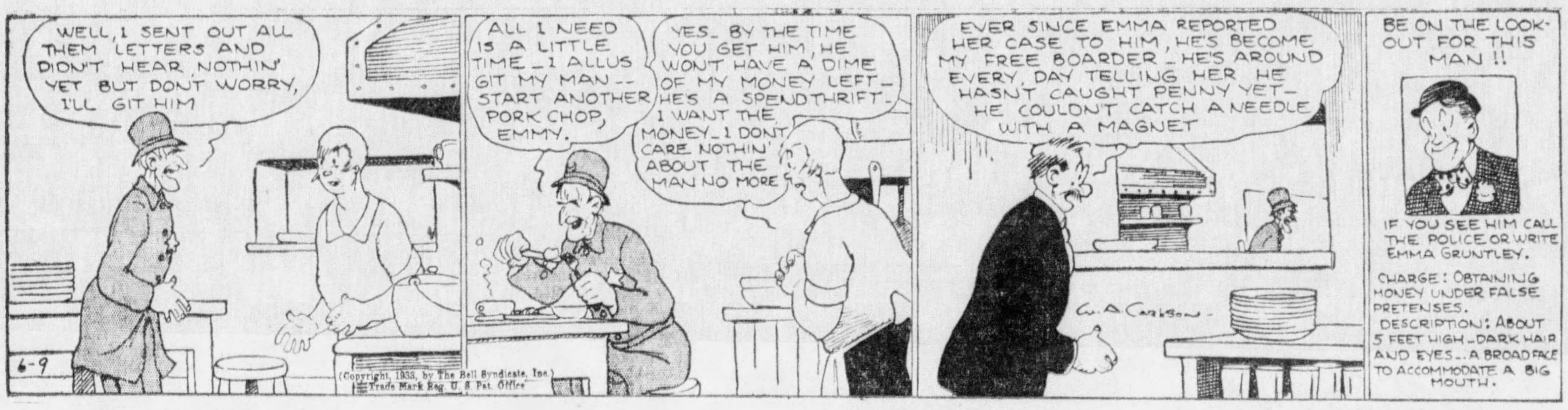
WELL, I SENT OUT ALL THEM LETTERS AND DIDN'T HEAR NOTHIN' YET BUT DON'T WORRY, I'LL GIT HIM
6-9
ALL I NEED IS A LITTLE TIME - I ALLUS GIT MY MAN - START ANOTHER PORK CHOP, EMMY.
YES - BY THE TIME YOU GET HIM, HE WON'T HAVE A DIME OF MY MONEY LEFT - HE'S A SPENDTHRIFT - I WANT THE MONEY - I DON'T CARE NOTHIN' ABOUT THE MAN NO MORE
(Copyright, 1933, by The Bell Syndicate, Inc.) Trade Mark Reg. U. S. Pat. Office
EVER SINCE EMMA REPORTED HER CASE TO HIM, HE'S BECOME MY FREE BOARDER - HE'S AROUND EVERY DAY TELLING HER HE HASN'T CAUGHT PENNY YET - HE COULDN'T CATCH A NEEDLE WITH A MAGNET
W. A. CARLSON
BE ON THE LOOKOUT FOR THIS MAN !!
IF YOU SEE HIM CALL THE POLICE OR WRITE EMMA GRUNTLEY.
CHARGE: OBTAINING MONEY UNDER FALSE PRETENSES.
DESCRIPTION: ABOUT 5 FEET HIGH - DARK HAIR AND EYES .. A BROAD FACE TO ACCOMMODATE A BIG MOUTH.

LITTLE ANNIE ROONEY

Just Between Girls

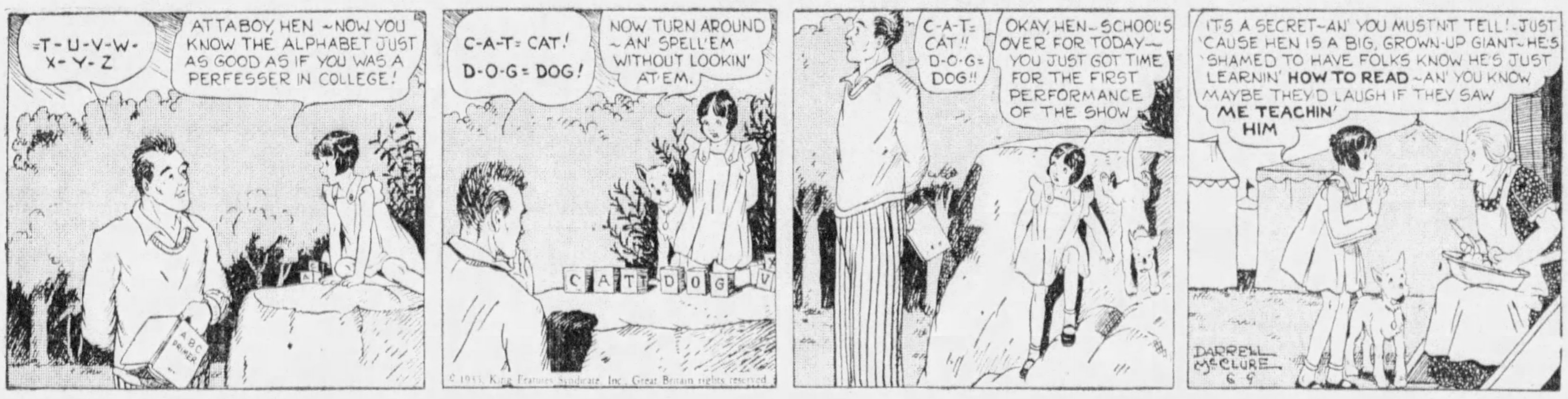
=T-U-V-W-X-Y-Z
ATTABOY, HEN - NOW YOU KNOW THE ALPHABET JUST AS GOOD AS IF YOU WAS A PERFESSER IN COLLEGE!
ABC PRIMER
C-A-T= CAT! D-O-G= DOG!
NOW TURN AROUND - AN' SPELL'EM WITHOUT LOOKIN' AT 'EM.
CAT DOG
© 1933, King Features Syndicate, Inc., Great Britain rights reserved
C-A-T= CAT!! D-O-G= DOG!!
OKAY, HEN - SCHOOL'S OVER FOR TODAY - YOU JUST GOT TIME FOR THE FIRST PERFORMANCE OF THE SHOW
IT'S A SECRET - AN' YOU MUSTN'T TELL! - JUST 'CAUSE HEN IS A BIG, GROWN-UP GIANT - HE'S 'SHAMED TO HAVE FOLKS KNOW HE'S JUST LEARNIN' HOW TO READ - AN' YOU KNOW MAYBE THEY'D LAUGH IF THEY SAW ME TEACHIN' HIM
DARRELL McCLURE 6 9

THE BUNGLE FAMILY

Proof

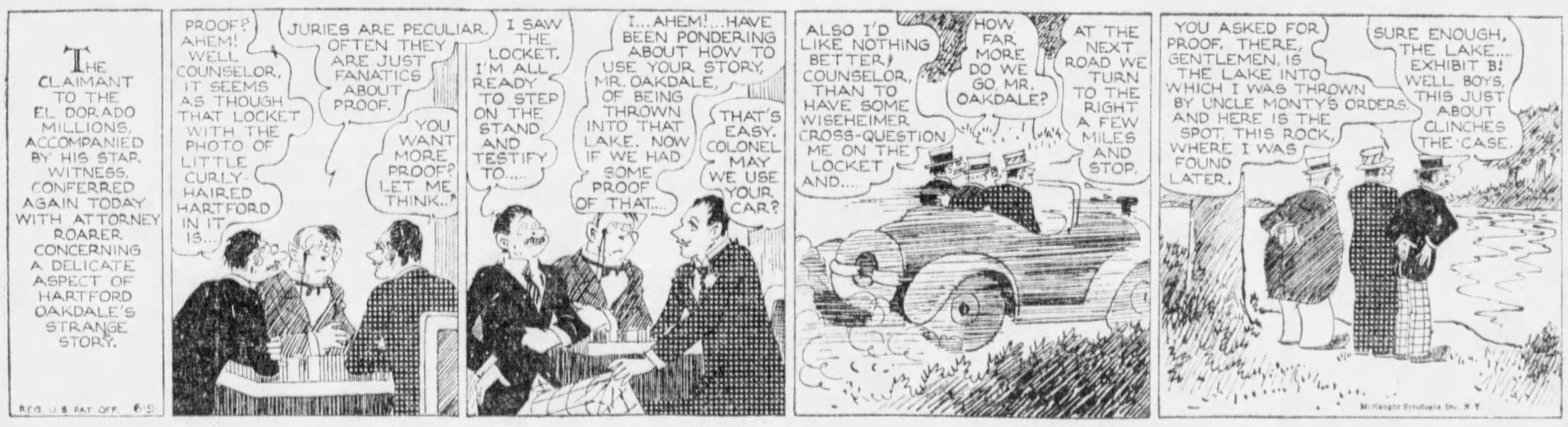
THE CLAIMANT TO THE EL DORADO MILLIONS, ACCOMPANIED BY HIS STAR WITNESS, CONFERRED AGAIN TODAY WITH ATTORNEY ROARER CONCERNING A DELICATE ASPECT OF HARTFORD OAKDALE'S STRANGE STORY.
REG. U. S. PAT. OFF. 6-9
PROOF? AHEM! WELL COUNSELOR, IT SEEMS AS THOUGH THAT LOCKET WITH THE PHOTO OF LITTLE CURLY-HAIRED HARTFORD IN IT IS....
JURIES ARE PECULIAR. OFTEN THEY ARE JUST FANATICS ABOUT PROOF.
YOU WANT MORE PROOF? LET ME THINK..
I SAW THE LOCKET. I'M ALL READY TO STEP ON THE STAND AND TESTIFY TO.....
I... AHEM!... HAVE BEEN PONDERING ABOUT HOW TO USE YOUR STORY, MR. OAKDALE, OF BEING THROWN INTO THAT LAKE. NOW IF WE HAD SOME PROOF OF THAT...
THAT'S EASY. COLONEL MAY WE USE YOUR CAR?
ALSO I'D LIKE NOTHING BETTER, COUNSELOR, THAN TO HAVE SOME WISEHEIMER CROSS-QUESTION ME ON THE LOCKET AND.....
HOW FAR MORE DO WE GO, MR. OAKDALE?
AT THE NEXT ROAD WE TURN TO THE RIGHT A FEW MILES AND STOP.
YOU ASKED FOR PROOF. THERE, GENTLEMEN, IS THE LAKE INTO WHICH I WAS THROWN BY UNCLE MONTY'S ORDERS. AND HERE IS THE SPOT, THIS ROCK, WHERE I WAS FOUND LATER.
SURE ENOUGH, THE LAKE... EXHIBIT B! WELL BOYS, THIS JUST ABOUT CLINCHES THE CASE.
McNaught Syndicate, Inc., N. Y.

KRAZY KAT

"Kale," Officer Pupp, "Kale"

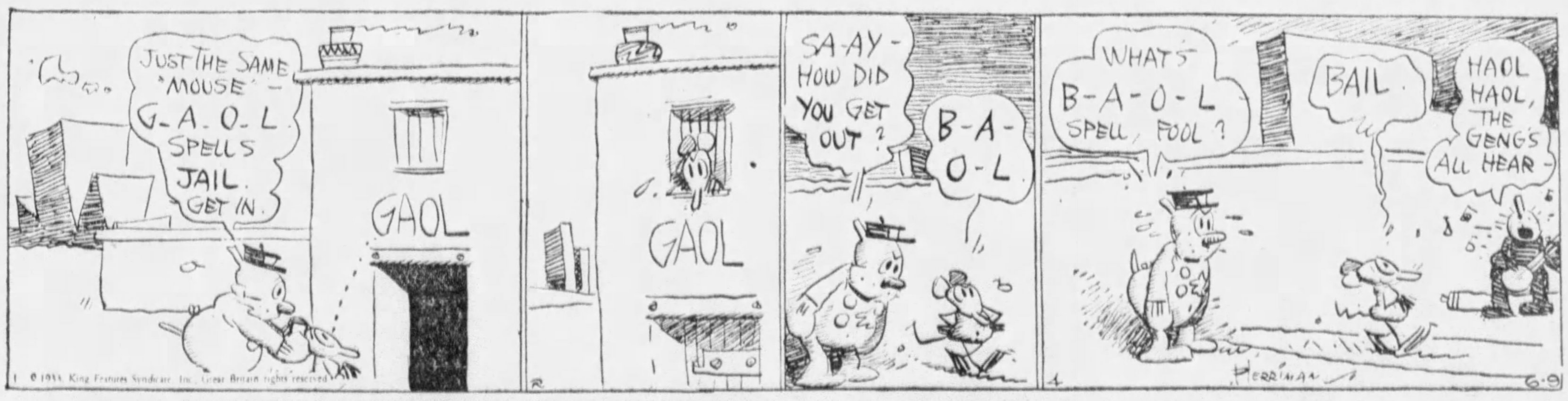
JUST THE SAME "MOUSE" - G-A-O-L SPELLS JAIL. GET IN.
GAOL
GAOL
SA-AY - HOW DID YOU GET OUT?
B-A-O-L
WHAT'S B-A-O-L SPELL, FOOL?
BAIL
HAOL HAOL, THE GENG'S ALL HEAR
© 1933, King Features Syndicate, Inc., Great Britain rights reserved
HERRIMAN
6-9

Bugs Baer

Time to Stay in Line

We know few experts on specialized subjects who know anything about anything else.

Yet, you never saw one of those birds who would stay in line. A great pianist usually knows just enough about medicine to croak himself with self-administered remedies.

A famous mathematician antagonizes the works by sticking his bulging eyebrows into politics. He can tie a yard of pump water into a lover's knot when he is in his correct sphere. But when he gets on that lecture platform he starts more trouble than spilled tacks on the highway.

We happen to know that Henry Irving was convinced that he was a great acrobat. The world's most illustrious delineator of Shakespearian roles and coffee wanted to hang by his toe from the flying trapeze. He wanted to see six yoricks in the mausoleum scene and astonish his public by juggling the half-dozen skulls without dropping one. Every time Sir Henry saw horizontal bars he would leap at them during the fruit and berry season. His manager had to handcuff Hank to get him by gymnastic apparatus.

All portrait painters consider themselves authorities on each and all, these and those, and postscripts. They know more about nothing than a cipher in back of a decimal point.

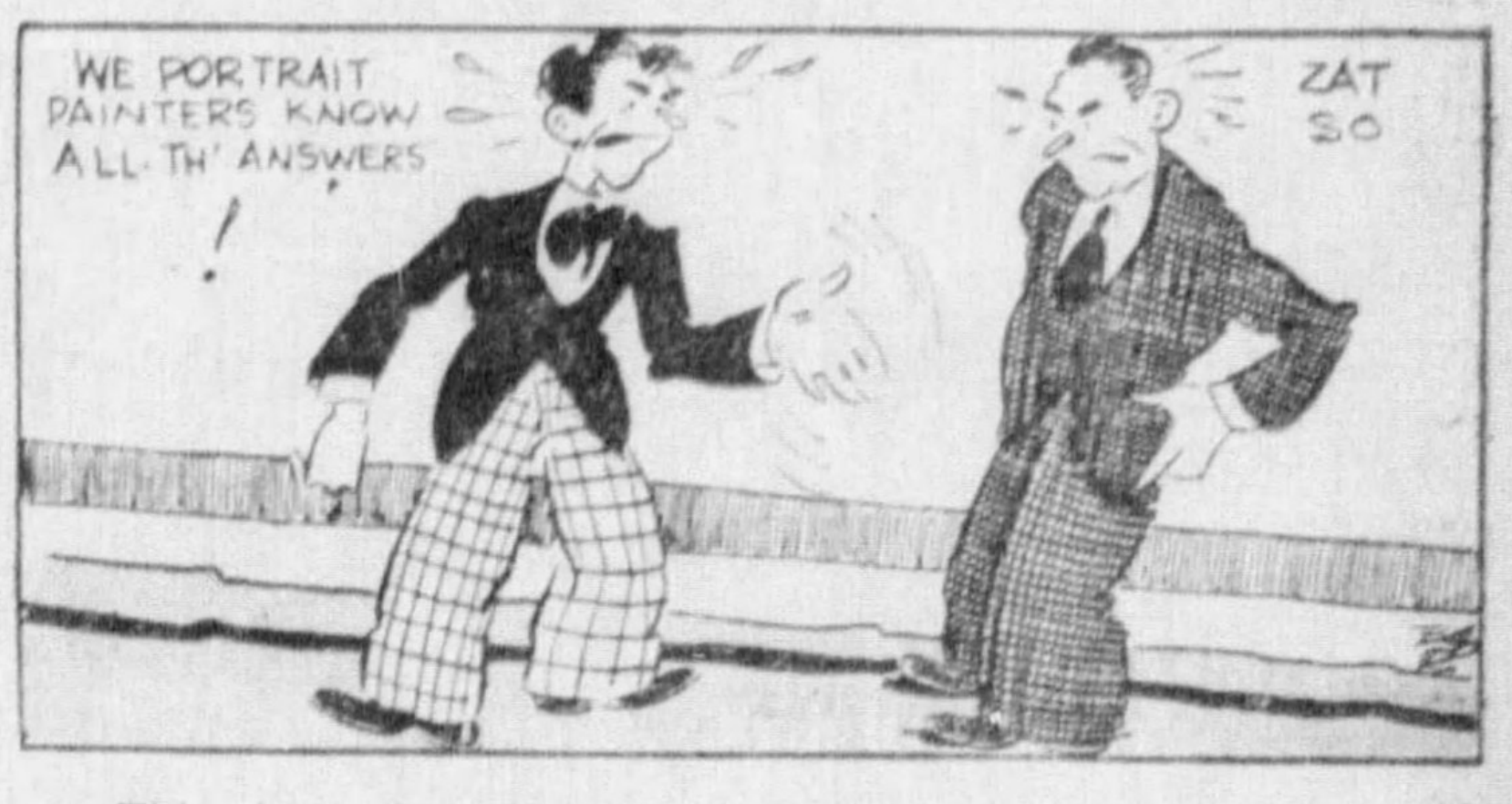
WE PORTRAIT PAINTERS KNOW ALL TH' ANSWERS !
ZAT SO

This state of mind is inherited from the great Whistler who made Oscar Wilde look like a conversational dub. His sarcasm was sublimate corrosive of 16 acids, each one capable of eating its way through insulated roof covering.

So, armed with the Whistlerian tradition, our contemporary artists seek to mantle themselves in history's cellophane robe of glory muchly patched with carbon paper.

Whistler said this. Wilde said that. The modern painter adds them together and says it himself.

Whistler said mauve was pink trying to be purple.

The usual portrait painter is a punk trying to be Whistler.

There was a day when the shoemaker stuck to his last.

That's gone. Now, he's bouncing on his rubber heels.

(Copyright, 1933. Distributed by Universal Service, Inc.)

Today's Crossword Puzzle

1	2	3	4	▨	5	6	7	▨	8	9	10	11
12				▨	13			▨	14			
15				▨	16			▨	17			
18				19				▨	20			
▨	▨	▨	▨	21				22		▨	▨	▨
23	24	25	26			▨	27			28	29	30
31					▨	▨	▨	32				
33					34	▨	35					
▨	▨	▨	36			37			▨	▨	▨	▨
38	39	40		▨	41				42	43	44	45
46				▨	47			▨	48			
49				▨	50			▨	51			
52				▨	53			▨	54			

HORIZONTAL

1—Take off
5—Melancholy
8—Battles
12—Malarial fever
13—Greek letter
14—Indigo dye
15—Lower extremities
16—Direct
17—Not concerted
18—Message by wire
20—Story
21—Fail to follow suit when able
23—Lodged temporarily
27—Make pure
31—Cognizant
32—People unable to speak
33—Find
35—Guides
36—Quarter of the year
38—Land measures
41—Part of a flower
46—South American country
47—Fruit-center
48—Range
49—Arouse
50—Suffix
51—Prevaricator
52—Serf
53—Spread hay for drying
54—Lose brightness

VERTICAL

1—Insane
2—Kind of molding
3—Combustible matter
4—Celebration
5—Saved out
6—Pertaining to largest continent
7—More obscure
8—Extravagant
9—Small wild ox of Celebes
10—Small stream
11—Plum-like fruit
19—Republic in S. E. Europe
22—Sign of Zodiac
23—Bounder
24—Reverential fear
25—Border for picture
26—Influence
28—Japanese statesman
29—Trap
30—S-shaped worm
34—Lever moved by mechanical piece
35—Sent to larboard
37—Capture (variant)
38—Altar end of a church
39—Steeps, as flax
40—Ancient name of Ireland
42—Part of human leg
43—Melody
44—Peruse
45—Peel off

Herewith is the solution to yesterday's puzzle.

T	I	C	▨	T	R	I	O	S	▨	T	I	P
O	R	A	▨	H	A	N	N	A	▨	A	R	A
P	E	R	K	I	N	S	▨	T	E	X	A	S
▨	▨	D	I	S	K	▨	H	I	V	E	▨	▨
S	P	O	T	▨	S	H	E	R	I	D	A	N
H	A	Z	E	L	▨	A	R	I	L	▨	M	E
I	T	O	▨	O	G	R	E	S	▨	B	E	E
R	E	▨	S	M	U	T	▨	T	R	E	N	D
T	R	O	U	B	L	E	S	▨	E	N	D	S
▨	▨	O	R	A	L	▨	P	L	A	N	▨	▨
G	A	Z	E	R	▨	S	I	A	M	E	S	E
A	L	E	▨	D	U	E	T	S	▨	T	O	R
M	A	D	▨	Y	P	R	E	S	▨	T	U	G

(Copyright, 1933, King Features Synd., Inc.)

READ THE SUN-TELEGRAPH
WANT ADS FOR BEST RESULTS

WRIGLEY'S
GUM
SWEETENS THE BREATH
N-148

Baffling Mystery Story—'The Campanile Murders'—Starts Next Sunday in the American Weekly Magazine

WHY PITTSBURGH IS GREAT
A Veritable Home of Art and Music

Pittsburgh Sun-Telegraph

BE A PITTSBURGH BOOSTER
To Your Friends in Othen Cities

FRIDAY, JUNE 9, 1933

Established 1927 by Pitt Publishing Co., Pittsburgh, Pa. President, William Randolph Hearst; Vice-President and Publisher, H. M. Bitner; Treasurer, A. W. Clark; Associate Editor, C. W. [illegible]; Managing Editor, Dwight Fee; Secretary, McHenry Browne. Entered as second class matter in the postoffice at Pittsburgh, Pa.

National advertising representatives Paul Block and Associates, 247 Park avenue, New York; Palmolive Bldg., Chicago; General Motors Bldg., Detroit; Little Bldg., Boston; Guarantee Trust Bldg., Philadelphia; Russ Bldg., San Francisco; 1151 South Broadway, Los Angeles.

The Associated Press is exclusively entitled to the use for re-publication of all news credited to it or not otherwise credited in this paper and also the local news published herein. All rights of republication of special dispatches herein are also reserved.

The Rivers' Dread Toll

Numerous Drownings Point to Need of an Aquatic Park, Where Swimming Can Be Supervised.

The hot weather has brought its customary toll of death by drowning. At this writing the Coroner reports that seven persons have lost their lives in the rivers in Allegheny County since the first of the month. If that rate should continue, the ghastly record of last June, when 20 were drowned, will be exceeded.

We note among the victims an Avalon High School girl, who went bathing in the Ohio River with some friends, after school, ventured beyond her depth, and sank. Girls go swimming now to a far greater extent than in former years, and this plays its part in increasing the deaths by drowning.

Four hundred persons were drowned in Pennsylvania last year. Many of them were thought to be expert swimmers, but they overestimated their ability and endurance.

Carelessness, too, was a factor in these fatalities, particularly in the cases where canoes were rocked in deep water.

Commenting on these deaths, Dr. J. Bruce McCreary deputy secretary of health, remarks that they show the wisdom of swimming under supervision.

Allegheny County has an opportunity to put swimming under supervision in the proposal of the Chamber of Commerce that an aquatic park and recreation center be established in the valley of Squaw Run at the point where it discharges into the Allegheny River, in O'Hara Township, about seven and a half miles from the Courthouse. Old-timers will remember the area as Ross Grove, a well-known picnicking place in the 80s and 90s.

The Chamber of Commerce proposal is based on a report signed by E. T. Whiter, Galen C. Hartman, S. Massingham, William S. Haddock, William A. Coyle, Louis J. Affelder, Edward A. Lawrence, E. E. Brosius, J. F. Grady, John M. Rice and L. W. Depuy.

The plan calls for a swimming pool 500 feet wide and 1,200 feet long, with accommodations for 17,000 persons. The water is to be obtained from the city filter plant, which adjoins the area, and is to be purified and recirculated. The program also calls for a wading pool for children, an artificial lake, and a boat harbor in the form of an elliptical basin having an opening of 500 feet on the river side.

Let this plan go through, and the multitudes will have an opportunity to swim in safety.

Senate's Opportunity

A General Manufacturers' Sales Tax Should Be Substituted for the Racketeering Proposals.

The Senate Finance Committee has addressed itself to revising the atrocious hodge podge tax rider to the national industry control bill.

It has stricken out the House proposal to add 50 per cent to the burden on the lowest bracket of income taxpayers.

But, in substituting taxes, it has followed the House in its unscientific, irrational spirit.

Instead of heartening business by providing the additional revenues for servicing the public works bond issue with a general manufacturers' sales tax, it has turned to demagogic substitutes.

Unless the Senate itself rectifies such blunders, Congressmen will stand before their countrymen as prosperity wreckers.

Irrespective of the seeming moderateness of the rate, the proposed substitute tax of one-tenth of one per cent on the net worth of corporations, which was suggested by the Senate Finance Committee, is wrong in principle.

Being in the nature of a capital levy, such a tax principle can in time work disasters on companies which are in a weak cash position.

Liquid funds, which are needed for job-giving operations, will be monopolized by the tax gatherer to the detriment of wage earners.

The ultimate effect of the punitive spirit in taxation is to heighten unemployment by discouraging the prosperity makers.

The same mean spirit of hostility toward the businessman is inherent in the proposal to add to the penalties for filing consolidated tax returns.

It is sheer stupidity to pillory the employer just at the time when confidence is beginning to revive.

It is especially untimely when millions of unemployed and their families are looking to business revival as a way out of their own ghastly distress.

The people are in no mood to see the process of economic recovery impeded by vicious, unscientific tax legislation by Congress.

The Senate should substitute for this racketeering tax legislation a general manufacturers' sales tax now supported by industry and labor alike.

Phenomenal Growth

High School Graduates This Year Will Outnumber Entire High School Enrollment of 1910.

Dr. James N. Rule, state superintendent of public instruction, reports that 65,000 boys and girls will be graduated from the high schools of Pennsylvania this year. The total enrollment of all classes in the high schools in 1910 was only slightly above 64,000.

This extraordinary increase in high school pupils is a phenomenon of great interest and importance. It is one of the factors that make it difficult to reduce school taxes. It is of interest to the economist and sociologist because of the possible effect that the raising of the educational level of the people may have on our business, customs and institutions.

Dr. Rule estimates that, unable to find work, from 10,000 to 12,000 of this year's high school graduates will return to the high schools next fall and ask for permission to take postgraduate work. That, too, complicates matters.

The Daddy of Radio

You Never Heard of Him

We are accustomed to consider radio broadcasting as a comparatively recent invention. Mr. Joseph Nathan Kane, compiler of "Famous First Facts," is authority, however, for the statement that the first broadcast actually took place in 1892.

The story goes that one Nathan B. Stubblefield constructed a gadget which even in those early days permitted the transmission of the voice through the ether without the aid of wires.

It is also said that he gave a public exhibition of his invention on January 1, 1902, and another on May 30 of the same year at Fairmount Park, Philadelphia.

At the latter, it is declared, his voice was heard at a distance of one mile from the "mike."

The account seems authentic, for it is recorded that Stubblefield obtained a patent (No. 887,357) on his device on May 12, 1908. But he was unable to get the millions that he asked from manufacturers for the rights to it, and never parted with it.

It would seem that he deserves a niche in the Hall of Fame, or a monument, or something.

About Time the Old Man Took Him in Hand

(Copyright, 1933.)

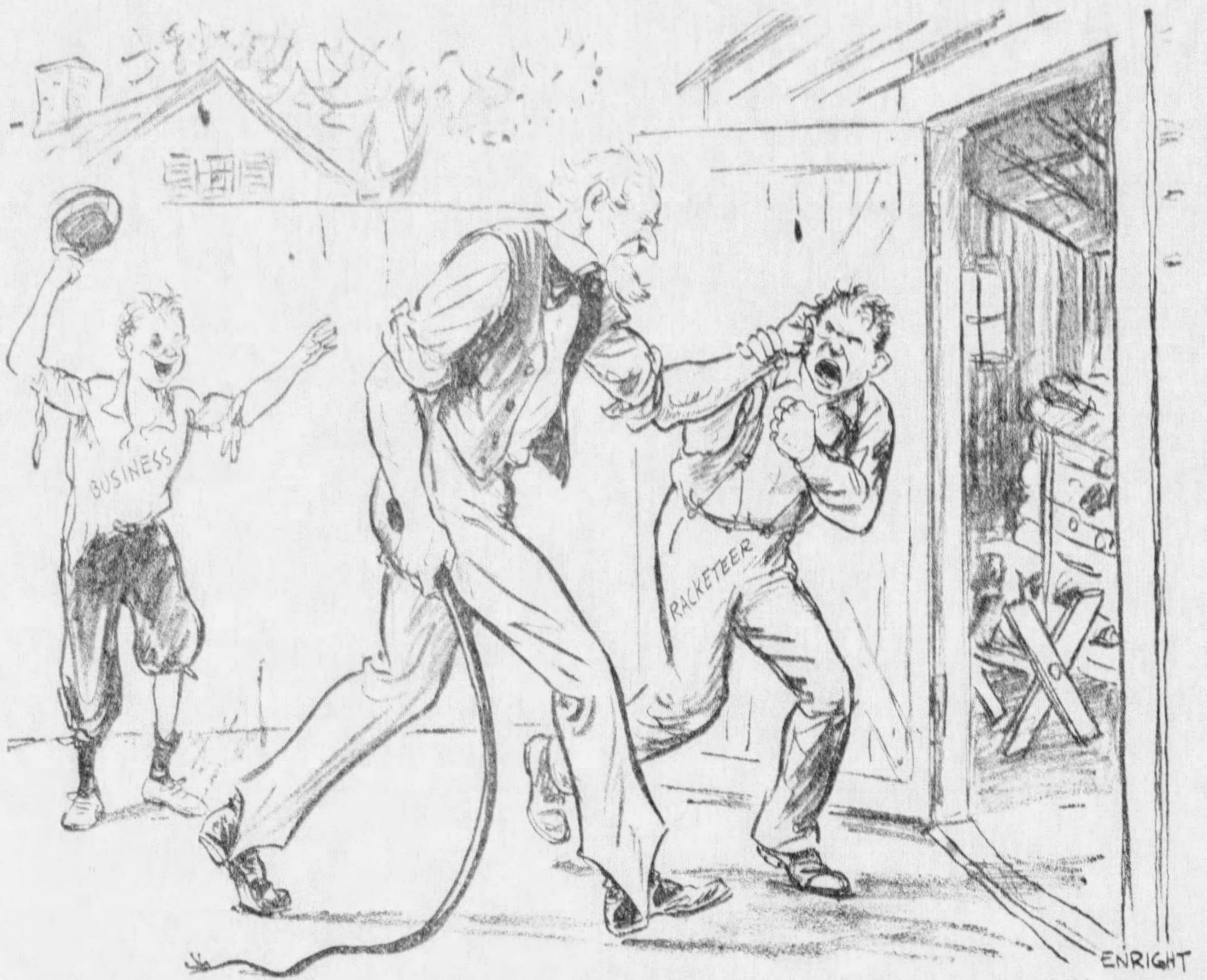

From one end of the land to the other Racketeers have swaggered, extorting tribute from big business and little—a toll that totaled hundreds of millions of dollars annually.

Business men permitted themselves to be bullied and blackmailed. They feared the reprisals of Gangdom if they complained to the authorities. Depredations of the Racketeers have reached into almost every household.

Finally the boldness of the Underworld roused the Federal Government from its lethargy. Courage, now on the part of citizens, will help the Government.

Racketeering cannot thrive in any community when that community shows a strong determination that it shall not thrive.

Marry-Go-Round

By HELEN ROWLAND

Not Important, If True

Daylight saving has lowered the marriage-rate, by giving a man less time to make a fool of himself, under the melting influence of a June moon.

* * *

Somehow, a woman always feels a lot younger when she is petite enough to buy her clothes in the Misses' Department.

* * *

No man can ever understand how a girl may be fed up on kisses, petting and flattery—and at the same time be "starving for love."

YOU STARVING FOR LOVE ?

There are times, when even a patient man gets so tired of hearing the old, familiar round of accusations, that he wishes desperately he could think of some brand new crime to commit, just for the sake of variety.

* * *

Woman's way: Demanding the right to be independent—wearing a hat that makes her look like an organ-grinder's pet monkey because she hasn't the independence to defy the style-czars and be different.

* * *

It's sad—but there is nothing ever really convincing to a woman about a big, husky he-man's groans when he bumps his head or hits his finger with a hammer. She doesn't realize that there is so much more of him to SUFFER!

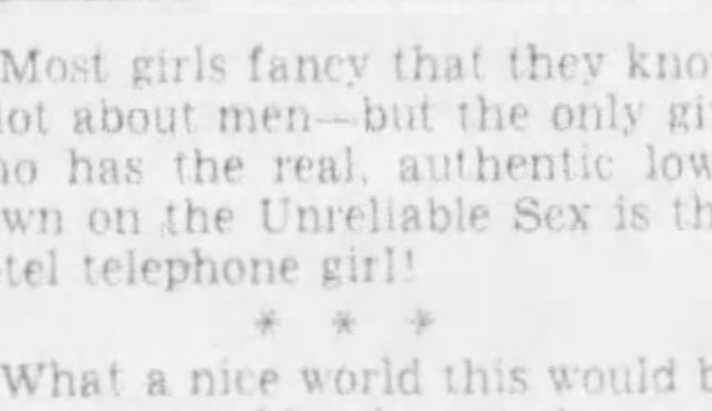
HO HUM SAME OLD LINE .!

Most girls fancy that they know a lot about men—but the only girl who has the real, authentic low-down on the Unreliable Sex is the hotel telephone girl!

* * *

What a nice world this would be if a man could only put the same eloquence and enthusiasm into his love-making that he puts into rooting for the home-team!

(Copyright, 1933, King Features Synd., Inc.)

NEW YORK DAY BY DAY

By O. O. McIntyre

NEW YORK, June 9.—Thoughts while strolling: Constance Collier's midget Sealyham "Dulcy." And William Ingersoll and his spaniel. Whatever became of Homer Rodeheaver? Nobody is giving more realism to the screen than Walter Huston. Or to the stage than Osgood Perkins.

Adela Rogers St. John, a Los Angeles girl who made good in the city. J. Harold Murray and Harold Novis look alike. My notion of jovial destiny would be to hammock in a Broadway window and watch the crowds pass. Wish the Palace would go back to good old straight vaudeville.

One word description of Lily Damiti — caperish. The prematurely gray girl in a tam who sits in Bryant park, staring. George Eichelberger's pretty daughter, Jane. Wonder what would happen if one stepped into a clip joint and insisted upon a near beer? Like old times to have Will Rogers for 10 weeks.

That upward feeling when all the lights come on at dusk. The questioning ladies who look back, turn corners and wait. How quickly actors come and go. Five years ago the reigning comics along Broadway were Lou Holtz, Phil Baker and Frank Fay. George Palmer Putnam always seems drugged in reverie.

One of my favorite people—Lowell Thomas. The evening pigeon feeders in front of the library. And the avenue windows catching the sun's final flame. That natty literateur, Norman Anthony, Jr., swings on a bus. Grand modesty of Stefansson, the explorer, listing himself in a directory as: "A traveling man!"

* * *

Percy Hammond tells of a call to critics in 1925 by a magazine to hazard guesses as to who would be the successors to the three reigning actresses of that day—Mrs. Fiske, Ethel Barrymore and Laurette Taylor. Among those more frequently suggested were Katharine Cornell, Ina Claire, Helen Menken, Margalo Gillmore, Phyllis Povah, Queenie Smith, Mary Hay and Flora Sheffield.

* * *

Mrs. Fiske's final days were in pathetic isolation from the public that worshipped her. Disease had so wasted her that the only persons she saw were her husband, a close friend and a nurse. She wanted to be remembered as she appeared before footlights.

* * *

Mrs. Fiske was the type who—and who does not?—blossomed under compliments. I was with a group of reporters received by her in a Middle West hotel years ago. She arrived only two hours before the evening performance, and looked worn and unhappy. Added to this a heavy sleet was falling. Two of the interviewers idolized her and were profuse with compliments. She expanded like a rosebud in a shower. Before we departed she was tripping about in her birdlike manner, robed in radiance and expressing herself with that familiar rich throatiness.

* * *

Jay E. House is the most indifferent of all New York columnists to the metropolitan idea. Indeed, he writes his column for an evening paper from Philadelphia, usually envenoming a hoot for cafes, night clubs and opening nights. Further to complicate his columnar incongruity, he gilds whims chiefly about country town life in Kansas. And what is more, makes them interesting to city dwellers.

* * *

At a public dinner I was within easy range of the philanthropist, Anne Morgan. She is of voluptuous, aristocratic carriage with the war horse look and that flicker of the absolute so pronounced among the Morgans. This severity is softened by a coiffure of snow white. Her costume was ceil blue and she expressed zest for remarks of orators. Miss Morgan smoked cigarets through a holder of pigeon blood red constantly, but her technique was with quick uninhaled puffs of the novice.

* * *

The Robert E. Sherwoods are off to England again until autumn, where the playwright will polish his latest play. As fortunates acquiring a Lincolnshire estate from an impoverished noble for a sum reputedly $14,000, they will occupy a moated manor with drawbridge, portcullis and perhaps a left-over Jeeves.

* * *

Fred C. Kelly, announcing himself as a special investigator of the income tax bureau, was admitted like a shot this afternoon. I tried to laugh heartily, ha, ha, at his jape, but a glance in the mirror revealed a complexion suggesting the ground side of a nickel watermelon.

(Copyright, 1933, McNaught Synd., Inc.)

LISTEN, WORLD

By Elsie Robinson

Not in this space, nor in the space used by this whole paper, is there room for the complete and red hot discussion of whether women should work. But here's one of those side debates that make for lively thinking.

Regardless of whether women's jobs have helped or hindered men—

HAVE THEY HELPED THE WOMEN THEMSELVES?

Take the married women off the list, with their argument of family need—the widows—the professional woman—the middle-aged spinsters who have no other source of income.

Confine the list to the working girls.

HAS THE JOB HELPED THEM?

Take Carolynne, for example. Carolynne's typical of several million pretty, smart, reasonably efficient American working girls. Twenty-three years old. Works in an insurance company. Fairly good job, even though she's taken two cuts.

For five years Carolynne has been working in that and similar offices. Started when she left Commercial Hi. During that time she has achieved what she wanted—or thought she wanted. Lots of fun. Piles of pretty clothes. Boy friends. A swell vacation somewhere each year.

BUT WHAT HAS IT ALL DONE FOR CAROLYNNE?

Couldn't she have married? Yes, a few times.

"But what would that have bought me?" says Carolynne, with the devastating frankness of her generation. "I'd have had to go on working anyway. That is, if I wanted to live like anything at all.

"Of course, some girls give up their jobs. But look at them. They don't get half a dozen dresses a year. They never go anywhere—just stick around the house and wash dishes and have babies. Not for me! Why should I give up all I have and put myself on a spot like that, for a man who'll forget me as soon as I stop getting permanent waves? When I marry, I'm going to get something out of it!"

And, from Carolynne's viewpoint, that isn't such an illogical decision as you might suspect. For Carolynne's job gives her the pleasures and perquisites which many a bank president's wife might envy. Carolynne has permanents—plenty! Facials. Manicures. Sheerest chiffon hose. Foamiest lace underwear. Trickiest sport and evening clothes. Gobs and gobs of lively leisure.

No wonder such a marriage as she could make, within her opportunities, seems like a dreary betrayal of her own interests. Why exchange a life of such pleasing indulgence for one of certain hardship and sacrifice?

Moreover, all of Carolynne's Boy Friends know these facts quite as well as Carolynne. And for the most part, they are quite as unwilling to sacrifice their fun and freedom for her, knowing what she'll demand in return, as she is to sacrifice hers for them.

Yet, Carolynne's opportunities have very definite limitations. Socially, in spite of our democratic theories, Carolynne must make her choice of a husband within a certain class. If she were either very brilliant or very beautiful, this might not be so. But the average Carolynne isn't. And so—she can marry Tom, Dick or Harry; but she can't marry Paxton, Allison or Fernald. And her job has spoiled Carolynne for the sort of life Tom, Dick or Harry can offer.

So then, what?

Go on being a stenographer?

It will be fun—for some years. While her shape and her complexion lasts, it will be fun. But after that?

On the other hand, consider Carolynne's mother, who didn't have a job; who didn't even know that jobs for girls would some day exist.

Carolynne's mother didn't have a tenth of Carolynne's fun or pretty clothes. She had practically no liberty at any time of her life. She had no choice save to accept Tom, Dick or Harry—or remain an ignominous old maid, a scant step above "hired help" in her father's or brother's home.

BUT HAVING NO CHOICE SHE TOOK WHAT OFFERED AND MADE THE BEST OF IT.

She probably didn't like dishwashing a bit better than Carolynne likes it. She also longed for pretty clothes. Babies bored her, too, and husbands exasperated her. She, too, had prodigious moods of self-pity, and threw many a tantrum. But—that was marriage, and marriage was a woman's normal career.

So somehow Carolynne's mother worried through, and Carolynne's father managed to survive Carolynne's mother's worrying, and together—when the babies were raised and the business got going—they contrived to find quite a little quiet fun and much real contentment in each other.

Carolynne's mother is happy, and her old age is fairly secure.

But Carolynne isn't happy, and if she has an old age, chances are she'll have to pay the upkeep herself.

So—has her job really paid?

It has spoiled her for marriage.

HAS IT GIVEN HER ANYTHING OF LASTING VALUE IN ITS PLACE?

(Copyright, 1933, King Features Synd., Inc.)

Isn't It So?

An empty purse makes a man wise too late.

After you've lost your money there's nothing so irritating as to hear of somebody who's made a lot.

Once Overs

By J. J. Mundy

It takes three generations to make a "gentleman" and how quickly the so-called gentleman can lose everything he has and must start all over again.

The truth of that adage is more apparent today than ever before.

But the result is a better understanding between those who never had much and those who once had more, and a breaking of class distinction.

People in general are learning that there are some mighty fine persons in the other classes to which they have not belonged.

Those who have had money and did not come in close contact with those whom they considered in a lower social position have been surprised at the ability and fine principles and sound judgment of some whom they have considered of little importance.

Of course it must be taken into consideration that loss of wealth has mellowed many who, heretofore, have been overbearing and ruthless in their dealings with those unable to defend themselves.

If you have not realized that your neighbor needs a break as much as you do, you have not suffered enough, no matter what your troubles.

(Copyright, 1933, King Features Synd., Inc.)

Text for Today But they that wait upon the Lord shall renew their strength; they shall mount up with wings as eagles; they shall run, and not be weary; and they shall walk, and not faint.—Isaiah, xl:1.

(Today's text is suggested by the Rev. James M. Ferguson, pastor, Bellevue United Presbyterian Church.)

The Human Side of the News

The Strange Story of Aircraftsman Shaw—His Translation of the Odyssey—Chicago Bank Clerk Becomes Prince in Mongolia

By EDWIN C. HILL

WORKING away at the drawing board in the camp of the British Air Force near Plymouth, England, is a tall, lean, eagle-eyed soldier who is just about the most mysterious figure in the world today. He is known as "Aircraftsman T. S. Shaw," as he snaps to attention in the presence of pink-cheeked subalterns fresh from Sandhurst. But only a little while ago the world rang with the fame of his real name and title. For he was Col. T. E. Lawrence, the uncrowned king of Arabia, the man whose singular genius brought two kingdoms into being.

Single-handed this remarkable Englishman, back in the days of the war, organized the revolt in the desert and built the backfire of desert warfare which destroyed the Turkish Empire. And when it was all over and Fame tipped her cornucopia, ready to shower him with wealth and honors, he refused them all, even a decoration from the King. He buried himself as a common soldier. Nobody knows why. It is one of the enigmas of history.

And now this incomprehensible man has given to the world the finest translation of Homer's Odyssey that ever leaped from the brain of a great scholar. Twenty-eight men have sought to render into English the power and the beauty of Blind Homer's rolling phrases, and some of them, like Andrew Lang, did a noble job. But of all the translators, Aircraftsman Shaw, this odd, scholarly man of action, is easily the most inspired. Perhaps it is because he has in his own soul something that Ulysses had, Ulysses the Wanderer, brooding lest "a god shatter him upon the wine-dark sea."

Lawrence's own life was both an Iliad and an Odyssey of modern times. His exploits as a secret agent were so incredible, his whole life was so continuously an adventure, that even the British people refuse to believe that he is not invariably in the midst of some distant, romantic and exciting picture. Thrones are overturned and dynasties fall in Persia. Lawrence is back of it. The Kurds revolt and sweep across the desert. Rumor places Lawrence at their head. India blazes with rebellion. Report whispers that Lawrence, disguised as a Hindu holy man, is wandering through the screaming mobs. Persia flirts with the Russian Bear and word comes that Lawrence has been seen in Teheran in the role of an Afghan horse trader.

But all of the time he has been on his humble job in the air force camp, tinkering with airplane engines or plotting curves over the drawing board, this mysterious and romantic gentleman with the blue eyes of an Englishman glinting in the sun-baked face of an Arab.

* * *

CHICAGO has produced some amazing personalities, but scarcely one more remarkable than the bank clerk who has become the uncrowned King of Mongolia. It is a story which makes one wonder what unsuspected capacity for adventure or even rulership may be buried in the plain personalities of perfectly humdrum people.

Only eight years ago Torgney Oberg was a teller in the Chicago Builders' and Merchants' Bank. But a dream was riding in his mind as he ploughed through figures. He saw himself as chief of wild tribesmen on an Asiatic plain. That dream lured him from the certainties of three meals a day and a roof over his head and carried him to Asia. And in Mongolia, through some strange, uncanny aptitude, such as Lawrence displayed in his dealings with the Arabs, Torgney Oberg won the friendship of the Mongols and made a place for himself among them. He acquired the management of a vast farm of thousands of acres, and there he raises camels, horses and sheep and grows wheat.

He lives with his Chinese servants in a Chinese house entirely surrounded with mud walls. It is a lonely life, or would be for most men, but not for Torgney Oberg. The nearest city is Peiping, 350 miles distant, and almost five centuries away in time. The nearest neighbor is whatever Mongol tribesman happens to pitch his skin yurt, or tent, on the open Mongolian plain. A dead shot with rifle or pistol, the one-time Chicago bank clerk can hold his own with any man, and often has to stand off bandit attacks. Were it not for the fact that he is a foreigner, a "White Devil," he would own a great farm of his own, but he loves the life well enough to remain in Mongolia to manage the farms of others.

The news is that he is now establishing a camel-caravan route between Inner Mongolia, China proper and Outer Mongolia, which is under Russian domination.

The son of Swedish missionary parents, Oberg used to work for the late Ivar Kreuger's Swedish Match Company. Tiring of that he came to America and got a job in a Chicago bank, and then he found his strange niche in life. He is an authority on Chinese and Mongolian affairs and has vast influence throughout a region almost as large as the United States. He speaks many dialects perfectly and takes delight, sitting on his haunches within a smoked-filled yurt, in spinning yarns with the camel-caravan men, the horse traders and the sheep drovers who pass his way from Turkestan, Sinkiang or Outer Mongolia.

Everywhere in that ancient land, still living in an era older than the Old Testament, Torgney Oberg is known as a man to be respected, trusted and feared. Picture him bantering jests in the Mongol tongue with the itinerants of the plain, and rank him properly as a prince of adventure.

(Copyright, 1933, King Features Synd., Inc.)

POLLYANNA

By Winifred Black

Pollyanna—what a bore she is—what a nuisance—and I'm getting to believe she is a dangerous nuisance, too.

It's all very well to look on the bright side of things, but how would you like to take a walk with a friend who would insist on making you look at the sun till you didn't notice where your feet were going and then all of a sudden——ouch—how cold and slimy it was when you stepped off into the slough.

The noisome, ill-smelling, unsavory slough—full of frogs and toads and snakes and slithery plants that were not particularly sweet to savor.

"Everything is all right, always was and always will be."

"People are all right, everyone of them."

"Don't let's criticize anybody—let's look for the best and we will be sure to find it."

Fine, kindly way to look at life, but stop a minute—is it really so kindly after all—kindly to the right people?

Maybe it's kindly to let your little boy "express his ego" by throwing stones whenever he gets his foot outside the door. How he loves to throw stones. It exercises his little muscles—don't you see—and it's a pleasure to hear his laugh when he hits something.

But how about the "something" that he hits?

Pollyanna never sees any harm in anybody.

She says, "A thief isn't really a bad man. He's just a good man really, but he simply has never been taught the difference between what he wants and has a right to take."

A cruel woman ill treated her own children in the town where Pollyanna lived a few months ago.

The humane society took the children away from the woman and Pollyanna is so sorry for the woman. She says the children get plenty of sympathy — she could just cry herself when she thinks of that poor, foolish woman making everybody so mad at her—poor soul. What a lonely, unhappy life she must lead. All because she didn't have the right training when she was young.

Sweet of Pollyanna, isn't it? But somehow I'd like to give Pollyanna a little training—wouldn't you?

And the first I'd train her to do would be to look honest, clear-minded truth in the face once in a while.

I'd teach her to realize that a liar is a liar and a thief is a thief, and no amount of apology and excuse will alter these little facts—not in the least.

I don't believe in pretending to like people who are not worth liking—and sometimes I wonder if the queer things some of our queer young people are doing these days come directly from the influence of Pollyanna and her kind.

A little honest, plain speaking—isn't that what we need in this muddled world today?

(Copyright, 1933, King Features Synd., Inc.)

WHAT DO YOU KNOW?

By S. H. Connolly

Who wrote:

1. "Beauty provoketh thieves sooner than gold?"
2. "The Bells of Shandon?"
3. "Character of a Happy Warrior?"
4. "Charity is a virtue of the heart and not of the hands?"
5. "Better fifty years of Europe than a cycle of Cathay?"

Match correctly:

6. 1781	Armistice
7. 1837	Key wrote "Star Spangled Banner"
8. 1799	Surrender of Cornwallis at Yorktown
9. 1918	Panic
10. 1814	Death of Washington at Mt Vernon

Fill each blank:

11. ——— was the last of the Mohicans.
12. Moselle is a kind of ———.
13. The capture of Port Arthur was a campaign in the ——— War.
14. "The House of Seven Gables" is in ———, Mass.
15. Romney painted thirty portraits of Lady ———.

Answers to today's tests:

1. Shakespeare, "As You Like It." 2. Francis Mahony. 3. William Wordsworth. 4. Addison, "The Guardian." 5. Tennyson, "Locksley Hall." 6 Surrender of Cornwallis at Yorktown. 7. Panic. 8. Death of Washington at Mt. Vernon 9. Armistice. 10. Key wrote, "Star Spangled Banner." 11. Uncas. 12. Wine. 13. Russo-Japanese. 14. Salem. 15. Hamilton.

(Copyright, 1933, King Features Syndicate, Inc.)